



579-583 UXBRIDGE ROAD HAYES

PLANNING REFERENCE 72470/APP/2023/747

DISCHARGE OF CONDITION **4**

Landscape Scheme

LEGEND

- TARMAC SURFACING; demarcation with Drivesett Tegula Harvest
- MARSHALLS DRIVESSET TEGULA Harvest permeable interlocking pavers
- MARSHALLS DRIVESSET TEGULA Harvest non-permeable interlocking pavers
- STONE CREEK 40 Anthracite Y40960 600x600x20 porcelain tiles
- MARSHALLS TEGULA PRIORA pennant grey permeable interlocking pavers
- GREEN LANDSCAPED AREA see WD 102
- PARK BENCH to owner selection
- EVCP twin wall mounted
- EVCP twin pedestal
- LIGHTING BOLLARD
- LIGHTING WALL MOUNTED
- TRAFFIC BARRIER (Barriers Direct Ref 4012 500x1000)
- Gas Meters
- Give way sign : Wall Mounted
- Post Boxes
- Cycle Store



Notes:

- 1) ALL DIMENSIONS, LEVELS AND CLEARANCES TO BE CHECKED ON SITE PRIOR TO WORKS COMMENCING
- 2) THIS DRAWING SHOULD BE READ IN CONJUNCTION WITH ALL OTHER PROJECT RELATED DRAWINGS, SPECIFICATIONS AND DOCUMENTS
- 3) ANY DISCREPANCY BETWEEN THIS DRAWING, OTHER DRAWINGS FORMING PART OF THIS CONTRACT, OR THE SPECIFICATION/BILLS OF QUANTITIES MUST BE CLARIFIED BEFORE COMMENCEMENT OF ANY WORK OR ORDERING OF ANY MATERIALS

- 1) PLEASE CONSULT THE AUTHOR OR PROJECT MANAGER SHOULD THE READER REQUIRE CLARIFICATION ON ANY PART OF THIS DRAWING
- 2) THE COPYRIGHT OF THE DRAWING AND DESIGN IS THE PROPERTY OF JSA ARCHITECTS LTD, THIS INFORMATION HAS BEEN ISSUED UNDER SPECIFIC TERMS FOR THIS PROJECT AND MAY ONLY BE USED AND REPRODUCED ACCORDINGLY

L	Cycle Stores Amended	JN	31/01/24
K	Rumble Strip & Hardstanding Amendment	JN	12/10/23
J	Revised to client comments	JJ	02/10/23
REV:	DESCRIPTION:	BY:	DATE:
STATUS: CONSTRUCTION ISSUE			

SITE: 577-583 UXBRIDGE ROAD

CLIENT: Thorney Farm Developments

TITLE: SITE PLAN			
SCALE AT A0: 1:100	DATE: 05.01.23	DRAWN: BVH	CHECKED: JJ
PROJECT: TPH5 A3	DRAWING NO: WD-100	REVISION: L	

jsa
jsa architects

Tavistock House
Waltham Road
Maidenhead SL6 3NH
01628 828 241
reception@jsaarchitects.com
www.jsaarchitects.com

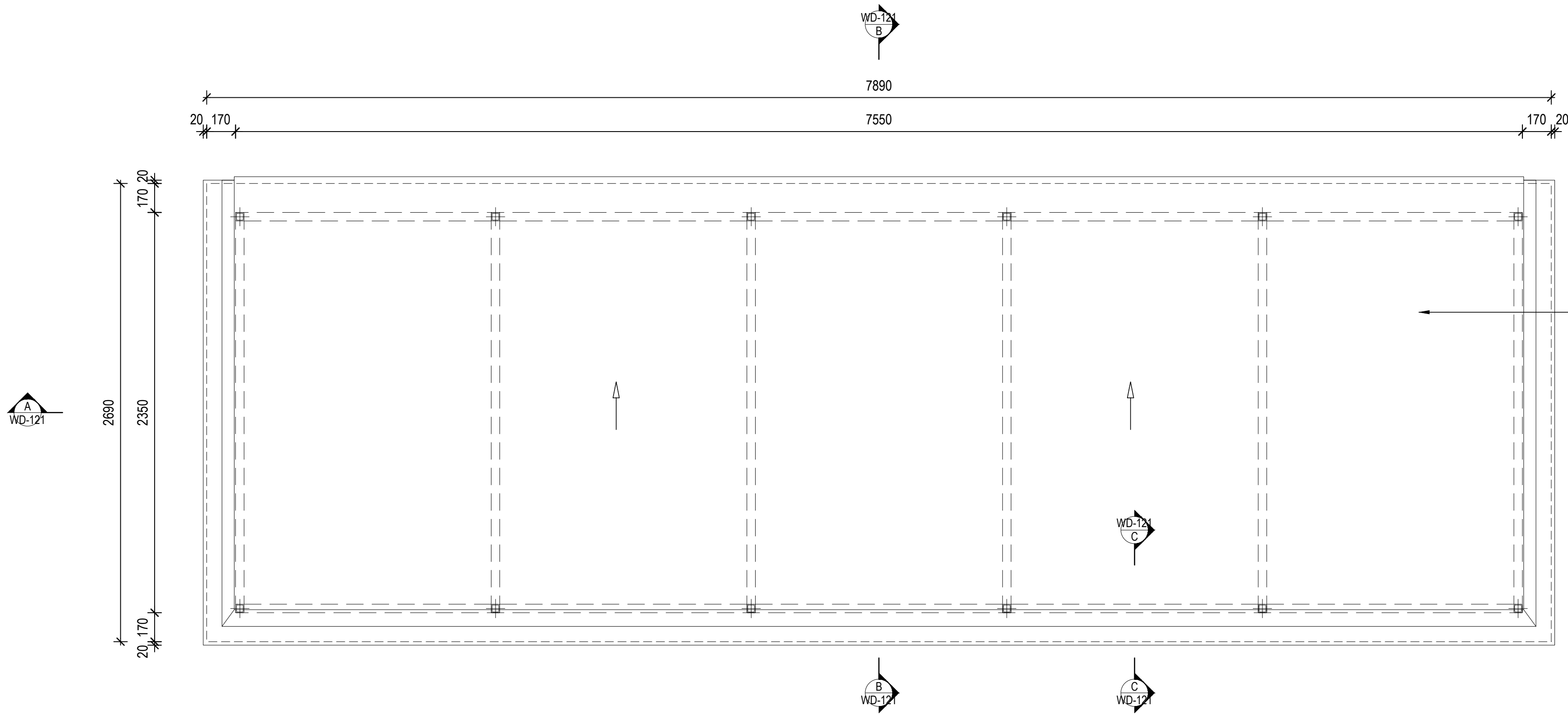

Roof Plan

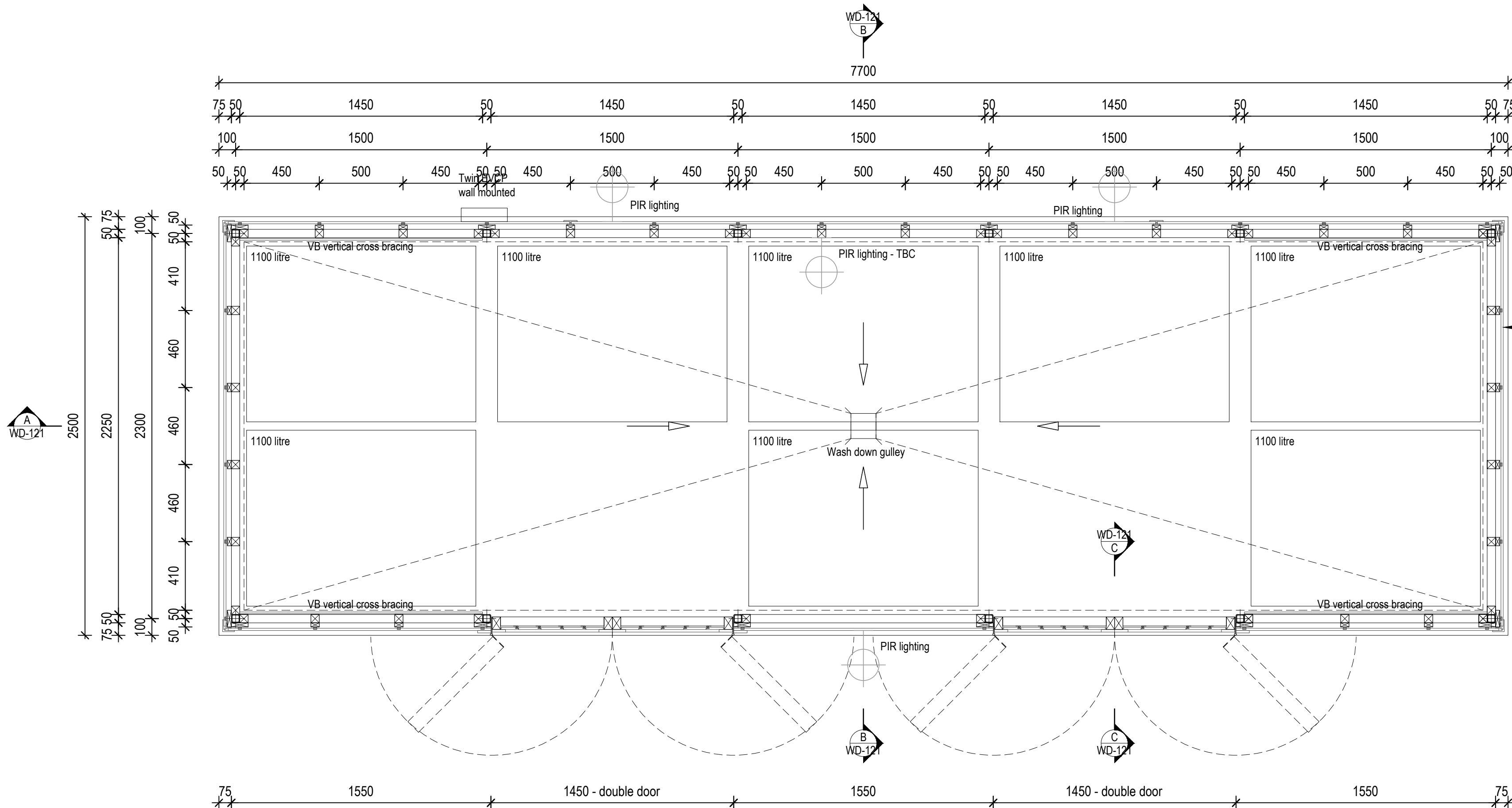

Floor Plan

- Notes:
- 1) ALL DIMENSIONS, LEVELS AND CLEARANCES TO BE CHECKED ON SITE PRIOR TO WORKS COMMENCING
 - 2) THIS DRAWING SHOULD BE READ IN CONJUNCTION WITH ALL OTHER PROJECT RELATED DRAWINGS, SPECIFICATIONS AND DOCUMENTS
 - 3) ANY DISCREPANCY BETWEEN THIS DRAWING, OTHER DRAWINGS FORMING PART OF THIS CONTRACT, OR THE SPECIFICATION/BILLS OF QUANTITIES MUST BE CLARIFIED BEFORE COMMENCEMENT OF ANY WORK OR ORDERING OF ANY MATERIALS
 - 4) PLEASE CONSULT THE AUTHOR OR PROJECT MANAGER SHOULD THE READER REQUIRE CLARIFICATION ON ANY PART OF THIS DRAWING
 - 5) THE COPYRIGHT OF THE DRAWING AND DESIGN IS THE PROPERTY OF JSA ARCHITECTS LTD. THIS INFORMATION HAS BEEN ISSUED UNDER SPECIFIC TERMS FOR THIS PROJECT AND MAY ONLY BE USED AND REPRODUCED ACCORDINGLY

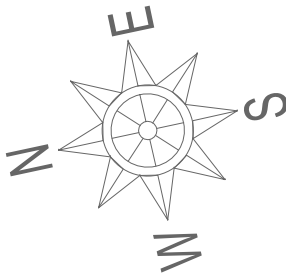

D	Structural info updated, additional info added	JJ	01/11/23
C	Structural info and 2 no bins added	JJ	26/09/23
B	General update, additional info added	JJ	15/09/23
A	Construction issue	BVH	10/06/22
REV	DESCRIPTION	BY	DATE
STATUS: CONSTRUCTION			

jsa architects

Middle Shop
Waltham Road
Maidenhead SL6 3NH
01628 828 241-4
reception@jsaarchitects.com
www.jsaarchitects.com

SITE:	579-583 Uxbridge Road Hayes, Middlesex UB4 8HP
CLIENT:	Thorney Farm Development

TITLE: Refuse and Recycling Store Plans			
SCALE AT A1:	DATE:	DRAWN:	CHECKED:
1:20	Jun 2021	BVH/JJ	
PROJECT:	DRAWING NO:		REVISION:
TPH5 A3	WD-120		D

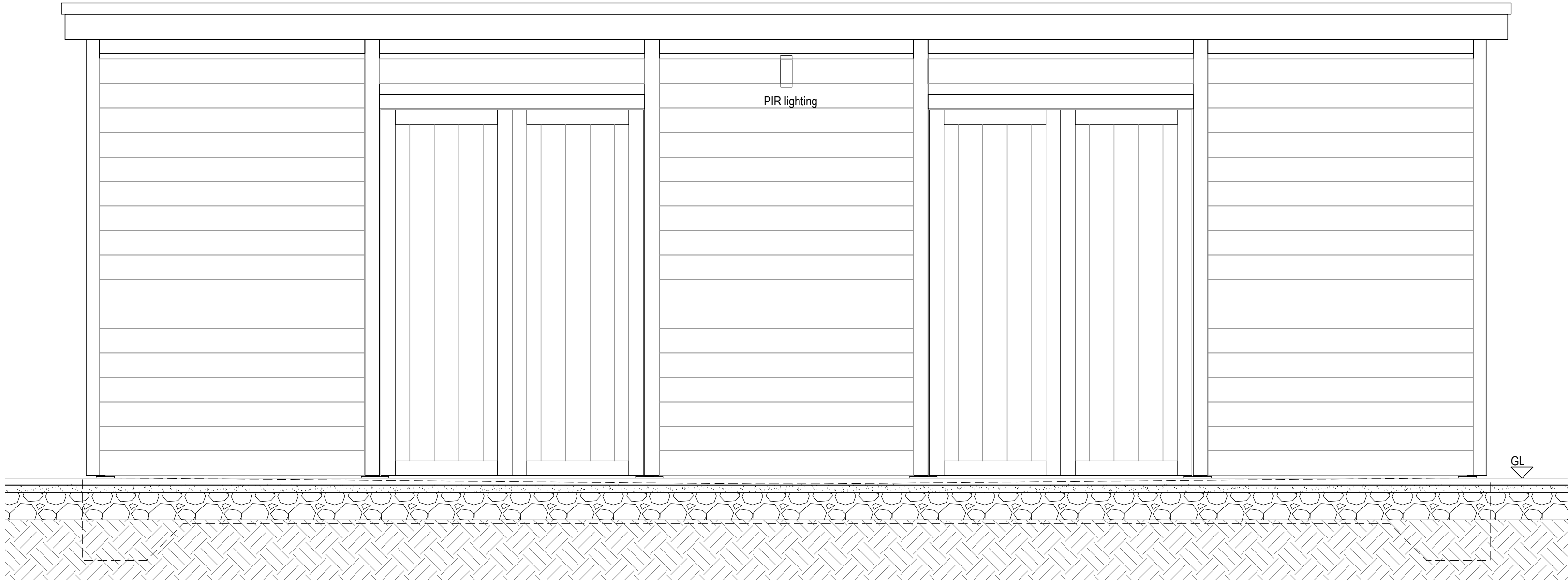

Front Elevation

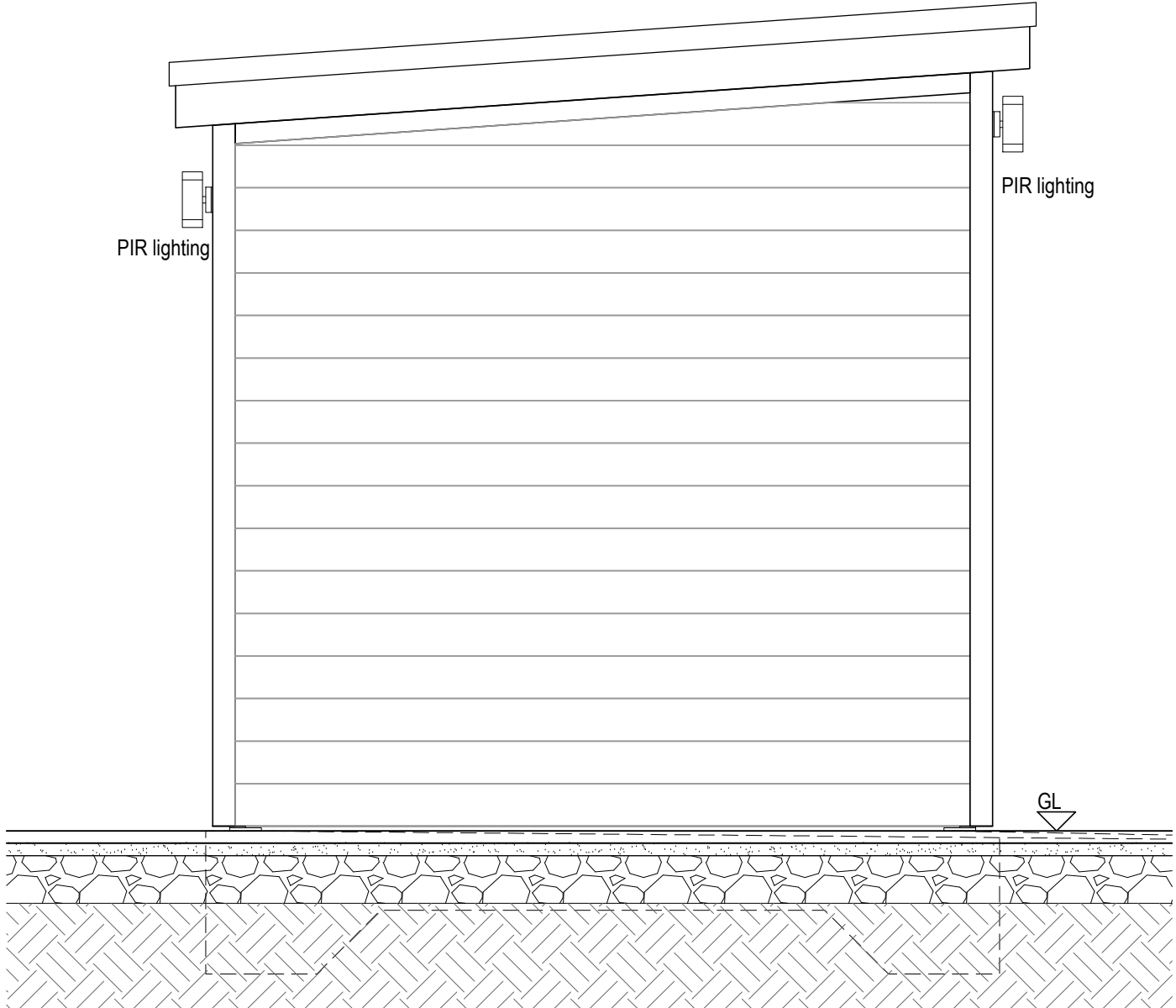

Side Elevation

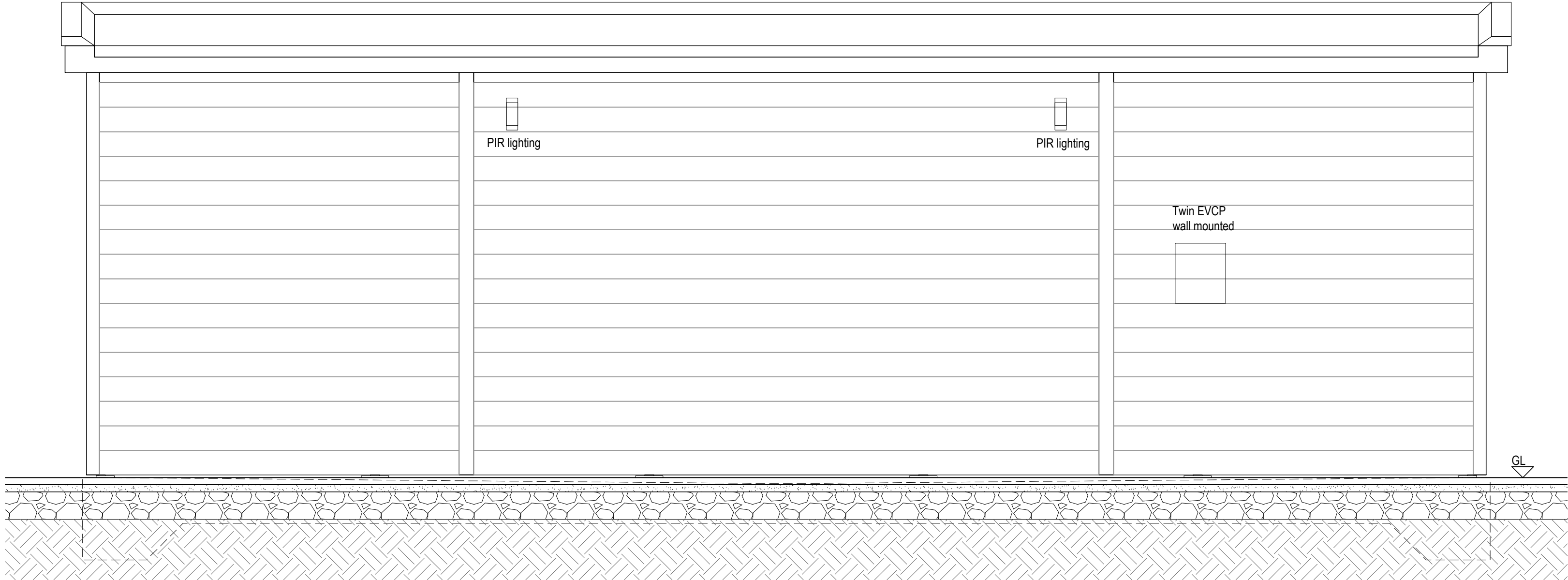

Rear Elevation

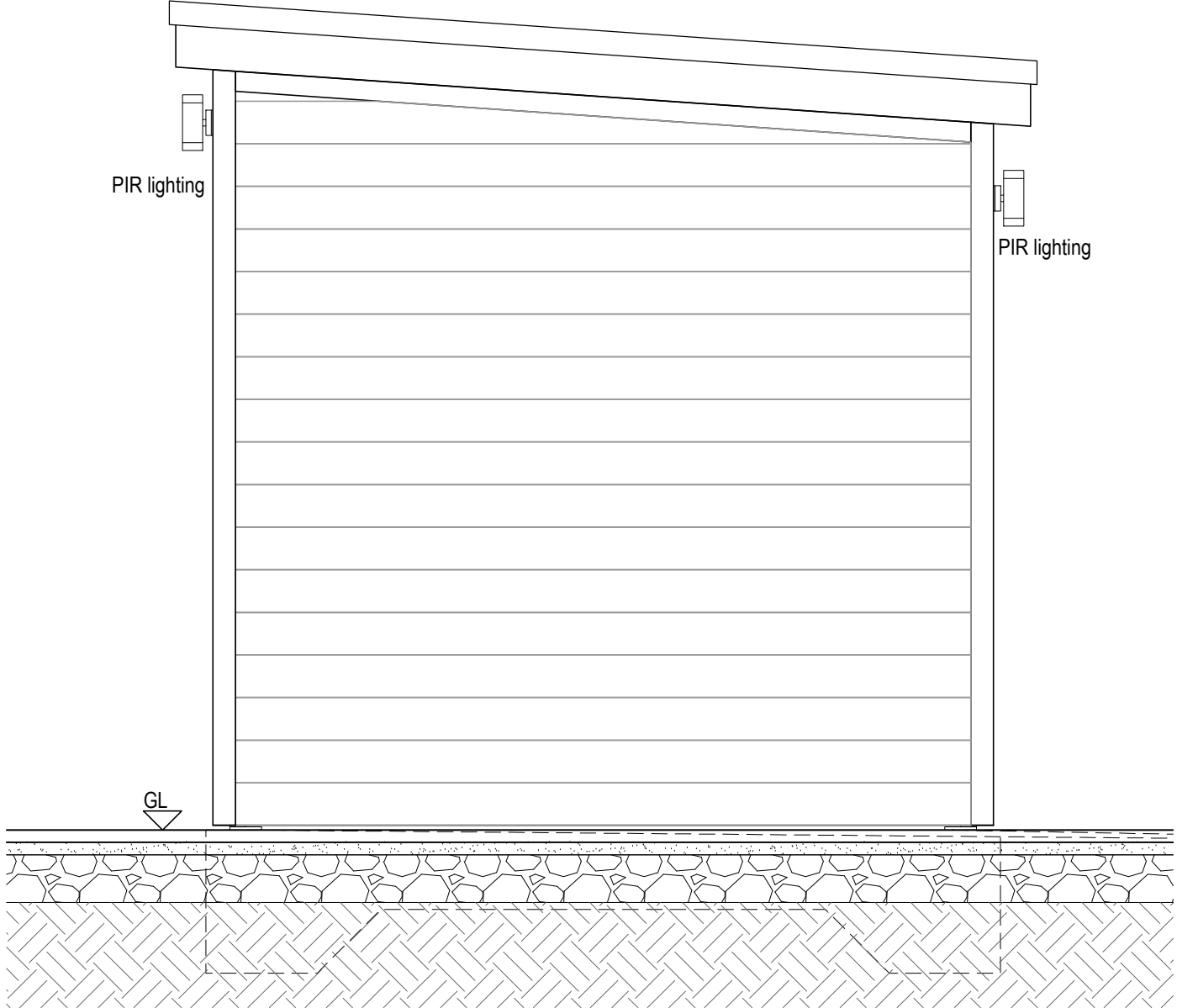

Side Elevation

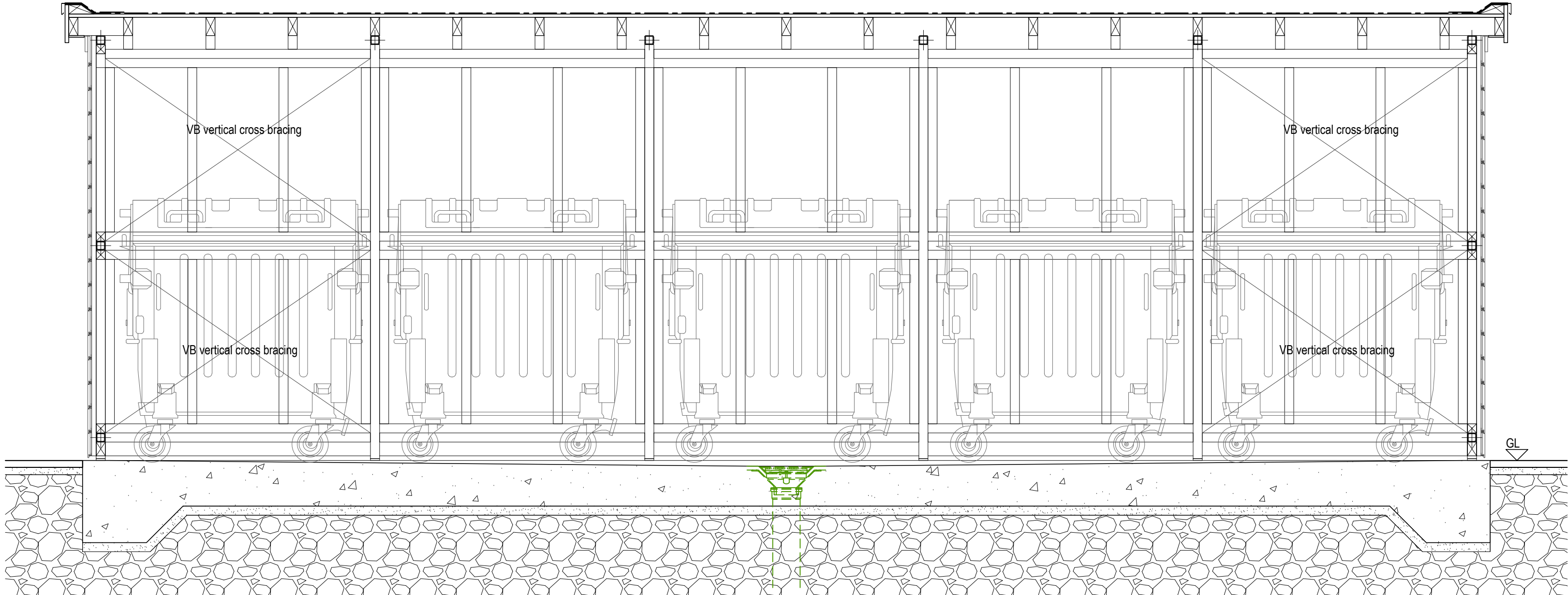

Section A-A

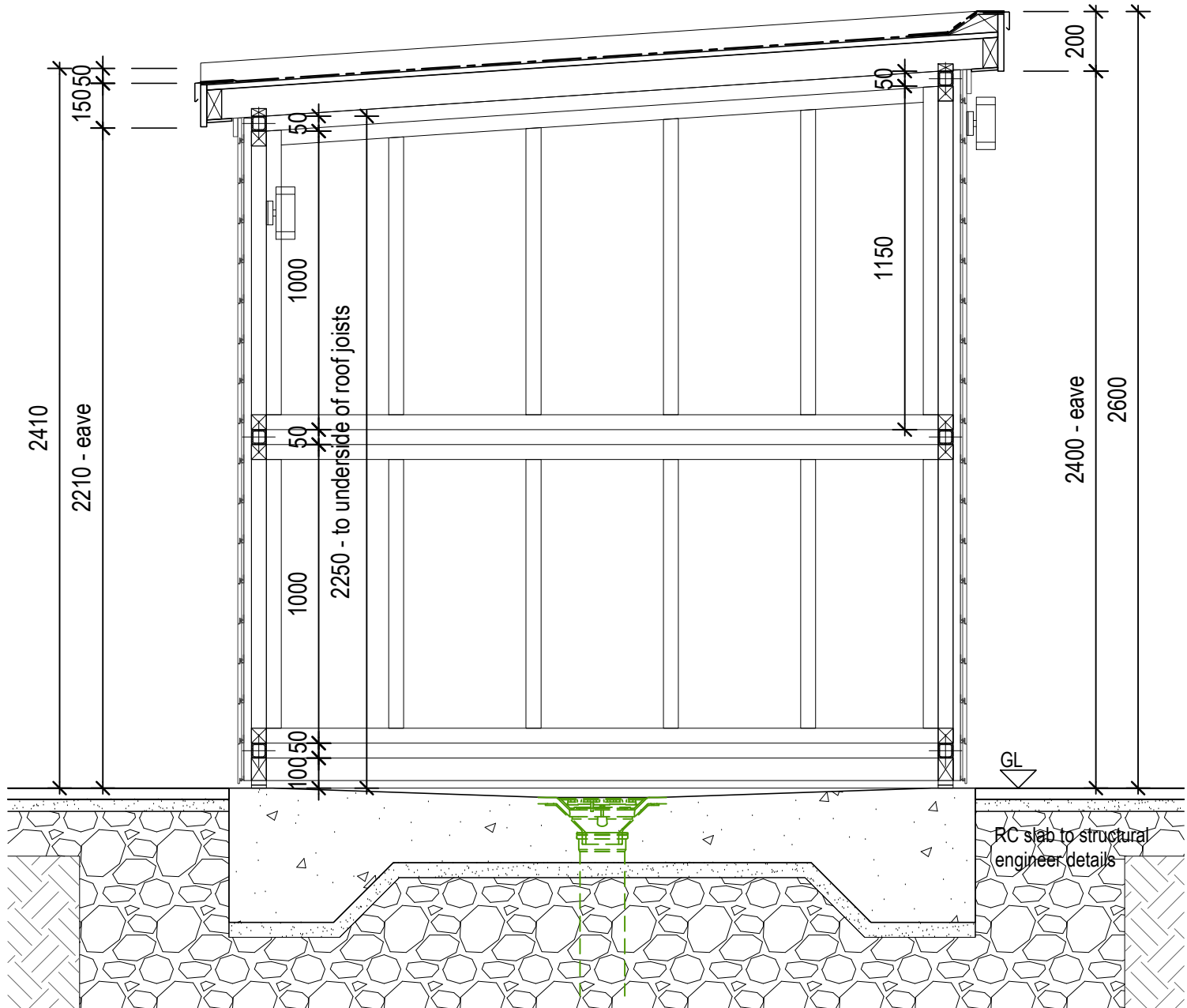

Section B-B

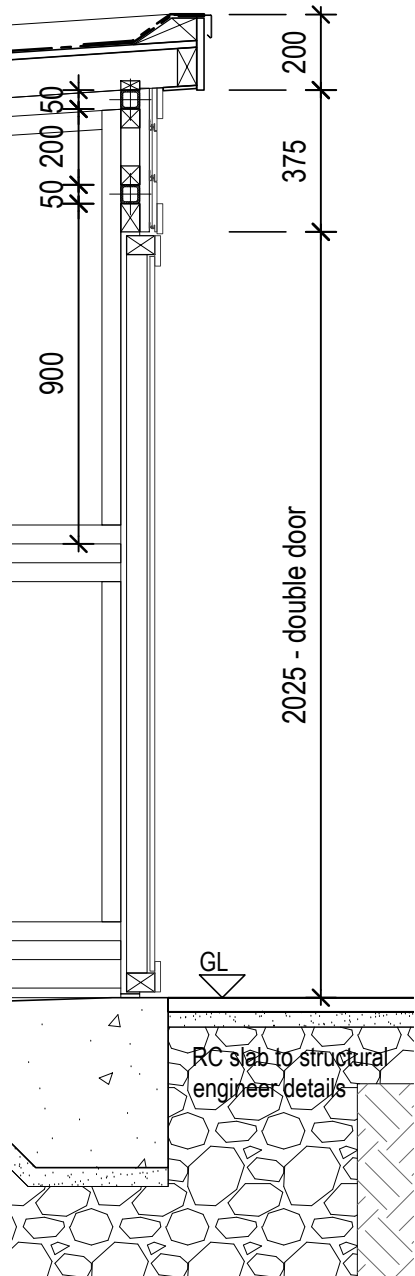

Section C-C

- Notes:
- 1) ALL DIMENSIONS, LEVELS AND CLEARANCES TO BE CHECKED ON SITE PRIOR TO WORKS COMMENCING
 - 2) THIS DRAWING SHOULD BE READ IN CONJUNCTION WITH ALL OTHER PROJECT RELATED DRAWINGS, SPECIFICATIONS AND DOCUMENTS
 - 3) ANY DISCREPANCY BETWEEN THIS DRAWING, OTHER DRAWINGS FORMING PART OF THIS CONTRACT, OR THE SPECIFICATION/BILLS OF ANY WORK OR ORDERING OF ANY MATERIALS PLEASE CONSULT THE AUTHOR OR PROJECT MANAGER SHOULD THE READER REQUIRE CLARIFICATION ON ANY PART OF THIS DRAWING
 - 4) THE COPYRIGHT OF THE DRAWING AND DESIGN IS THE PROPERTY OF JSA ARCHITECTS LTD. THIS INFORMATION HAS BEEN ISSUED UNDER SPECIFIC TERMS FOR THIS PROJECT AND MAY ONLY BE USED AND REPRODUCED ACCORDINGLY



B	Structural info updated, additional info added	JJ	01/11/23
A	General update, additional info added	JJ	15/09/23
REV	DESCRIPTION	BY	DATE
STATUS: CONSTRUCTION			

jsa architects

Middle Shop
Waltham Road
Maidenhead SL6 3NH
01628 828 241-4
reception@jsaarchitects.com
www.jsaarchitects.com

SITE:	579-583 Uxbridge Road Hayes, Middlesex UB4 8HP
CLIENT:	Thorney Farm Development

TITLE: Refuse and Recycling Store Sections and Elevations			
SCALE AT A1:	DATE:	DRAWN:	CHECKED:
1:20	Jun 2021	BVH/JJ	
PROJECT:	DRAWING NO:	REVISION:	
TPH5 A3	WD-121	B	