



17-25 High Street, Ruislip, HA4 7AU

Photographic schedule showing installation of foundations in respect of planning application
number 72115/APP/2020/2688

September 2022



Photograph 3

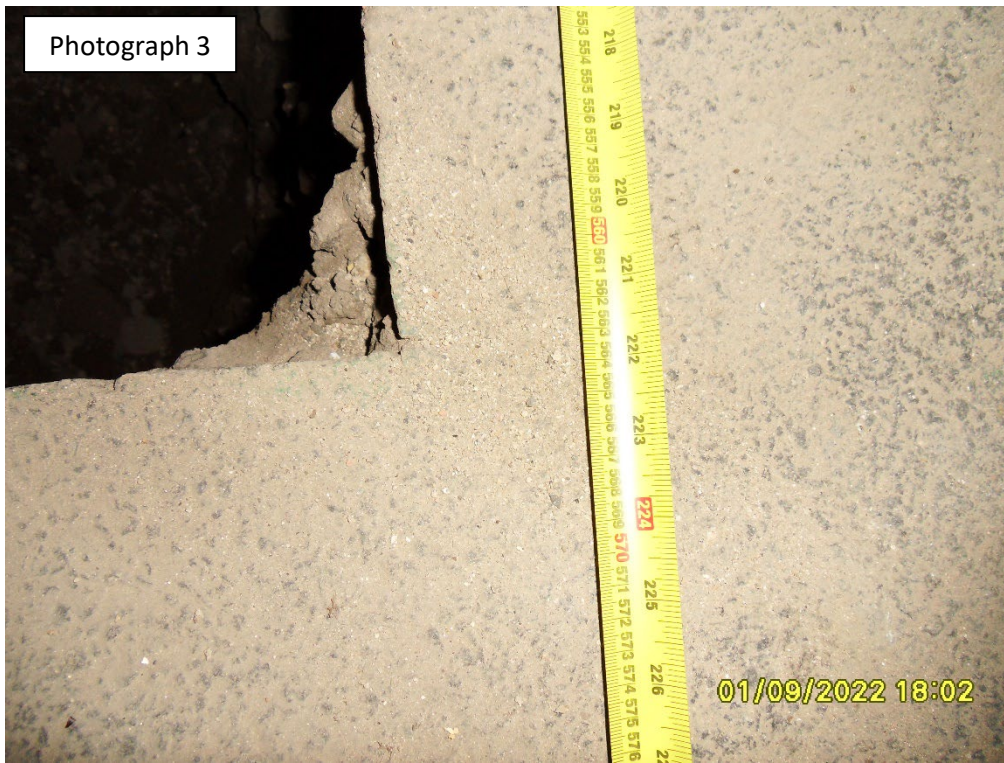

Photograph 4



Photograph 5



Photograph 6



Photograph 7



Photograph 8



Photograph 9



Photograph 10



Photograph 11



Photograph 12

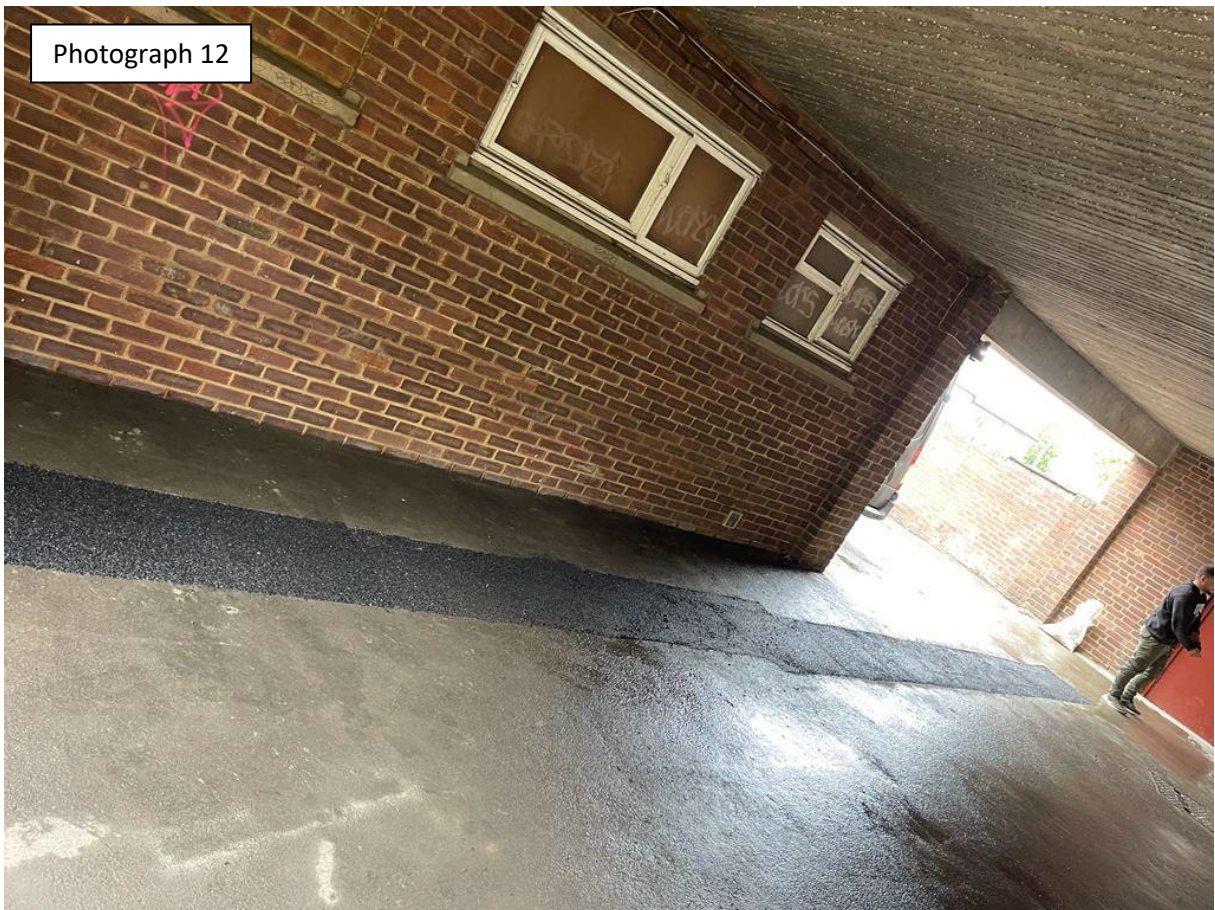



| Photograph Index | |
|-------------------|--|
| Photograph Number | Description |
| 1 | The full length of the excavation of the trench, in accordance with drawings 1914/505 and 1915/506 |
| 2 | The end of the excavation of the trench, in accordance with drawings 1914/505 and 1915/506 |
| 3 | Close up of tape measure as seen on Photograph 2 |
| 4 | Close up of trench |
| 5 | Length of trench |
| 6 | Close up of tape measure showing width of trench |
| 7 | Close up of tape measure showing depth of trench |
| 8 | Close up of tape measure showing depth of trench |
| 9 | Photograph showing poured concrete footing |
| 10 | Photograph showing poured concrete footing |
| 11 | Photograph following reinstatement of tarmac |
| 12 | Photograph following reinstatement of tarmac |

The foundations were poured in accordance with the technical drawings reference 1914/505 and 1914/506 which also form part of the application. The works were carried out as can be seen from the dated photographs at the start of September 2022.

END