

**Existing Roof Plan**  
Scale 1:200

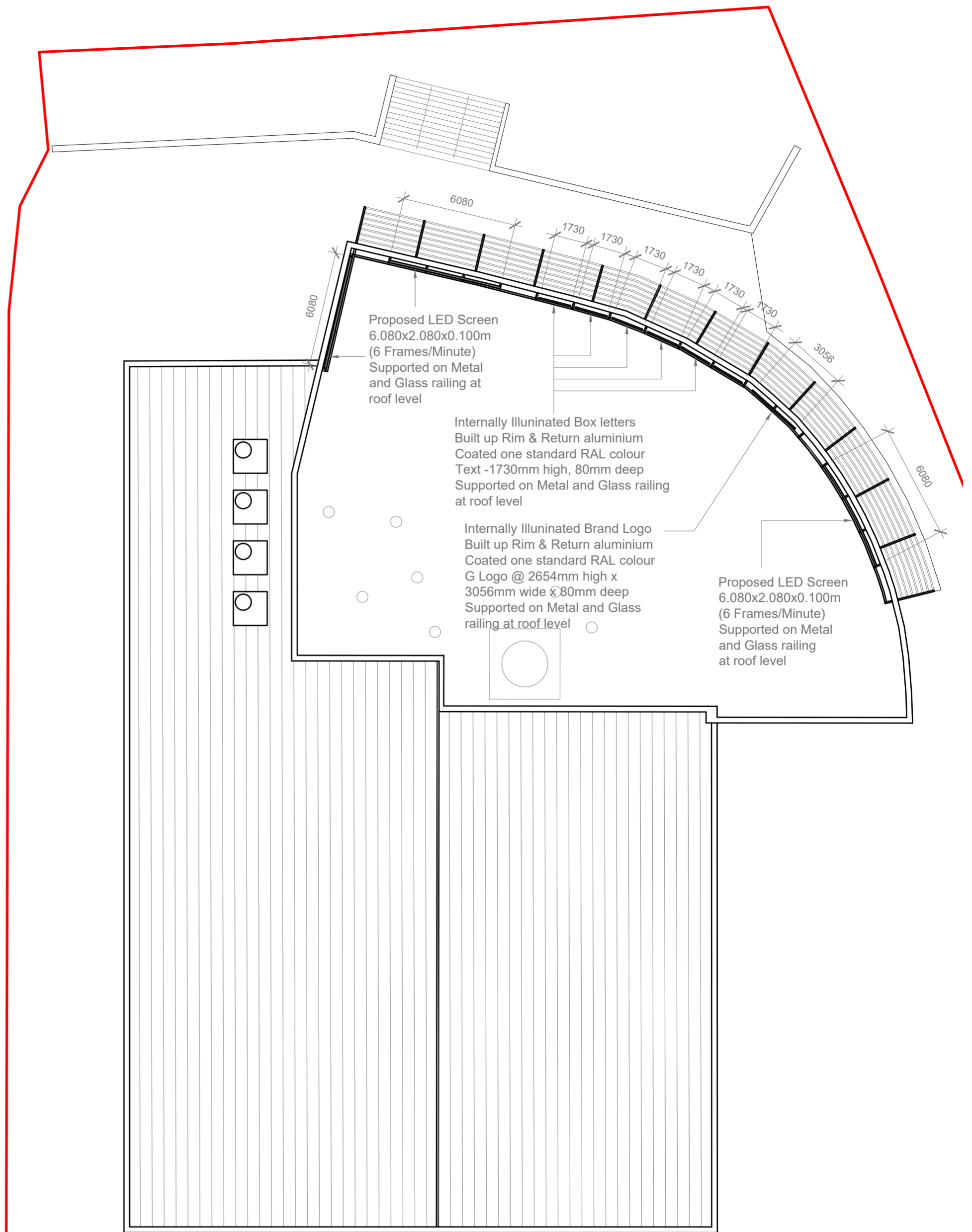

**Proposed Roof Plan**  
Scale 1:200



**Existing & Proposed Roof Plan**

GENERAL NOTES:  
1. ALL DIMENSIONS ARE IN MILLIMETER.  
2. VERIFY ALL DIMENSIONS AND CONDITIONS BEFORE BUILDING OR STARTING CONSTRUCTION. NOTIFY THE DESIGNER IMMEDIATELY OF ANY DISCREPANCY OR VARIATION.  
3. ALL WORK TO COMPLY WITH CURRENT BUILDING REGULATIONS AND CODES OF PRACTICE

Title:

Site Address 1-3 Uxbridge Road Hayes Middlesex UB4 0JN	Scale: 1:200 @A2 Date: 05/12/2022 Drawing No.: 2022/159 -01 Drawn By: FP	Revision Date:
--	---	----------------

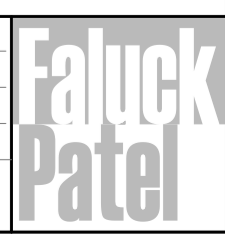

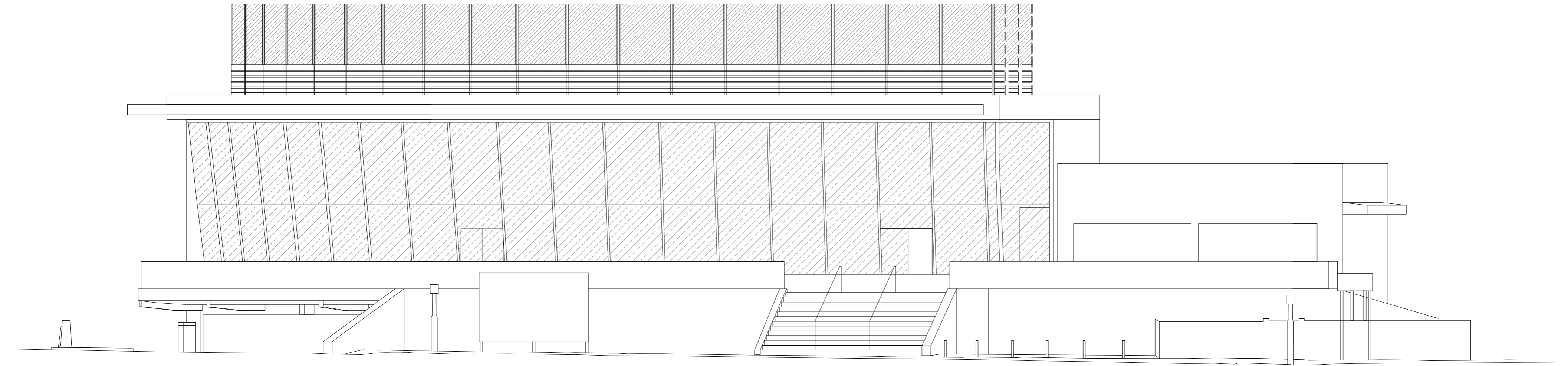

**Existing Street Elevations**  
Scale 1:100

Internally Illuminated Brand Logo  
Built up Rim & Return aluminium  
Coated one standard RAL colour  
G Logo @ 2654mm high x  
3056mm wide x 80mm deep  
Supported on Metal and Glass  
railing at roof level

Internally Illuminated Box letters  
Built up Rim & Return aluminium  
Coated one standard RAL colour  
Text -1730mm high, 80mm deep  
Supported on Metal and Glass railing  
at roof level

Proposed LED Screen  
6.080x2.080x0.100m  
(6 Frames/Minute)  
Supported on Metal  
and Glass railing at  
roof level

Proposed LED Screen  
6.080x2.080x0.100m  
(6 Frames/Minute)  
Supported on Metal  
and Glass railing at  
roof level



Internally Illuminated Box letters  
Built up Rim & Return aluminium  
Coated one standard RAL colour  
TEXT - 556mm high, 80mm deep  
Supported on Metal and Glass railing  
at roof level

Internally Illuminated Box letters  
Built up Rim & Return aluminium  
Coated one standard RAL colour  
TEXT - 783mm high, 80mm deep  
Supported on Metal and Glass railing  
at roof level

Internally Illuminated Line  
Built up Rim & Return aluminium  
Coated one standard RAL colour  
5538mm wide x 68mm high x 80mm deep  
Supported on Metal and Glass railing at  
roof level

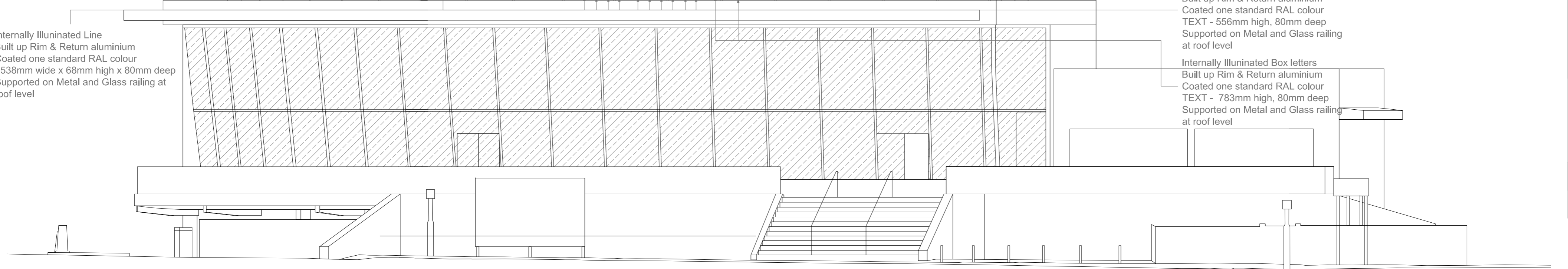

**Proposed Street Elevations**  
Scale 1:100



GENERAL NOTES:  
1. ALL DIMENSIONS ARE IN MILLIMETER.  
2. VERIFY ALL DIMENSIONS AND CONDITIONS BEFORE BUILDING OR STARTING CONSTRUCTION. NOTIFY THE DESIGNER IMMEDIATELY OF ANY DISCREPANCY OR VARIATION.  
3. ALL WORK TO COMPLY WITH CURRENT BUILDING REGULATIONS AND CODES OF PRACTICE

Title:

Existing & Proposed Street Elevations

Site Address  
1-3 Uxbridge Road  
Hayes  
Middlesex  
UB4 0JN

Scale: 1:100 @A2  
Date: 05/12/2022  
Drawing No.:  
2022/159 -02  
Drawn By:  
FP

Revision Date:  
e-mail -  
faluckpatel@yahoo.com  
(M) +44 (0) 7871 466 254



**LED SCREEN SPECIFICATIONS :**

**208x608 P4 OUTDOOR LED SCREEN**

cabinet size : 960mm x 960mm / 960mm x 128mm  
 led modules size : H160mm x W320mm  
 module resolution : H40 x W80 (FOR P4)  
 led screen pixel : 62500 pixel/m<sup>2</sup> (for p4)  
 Brightness : 5500-6000 cd/m<sup>2</sup>  
 led type : smd1921  
 Pixel configuration : 1R1G1B  
 min.viewing distance : 4m  
 viewing angle : H160° W140°  
 driving mode : 1/10 scan constant current  
 input voltage : 5VDC  
 max. power : 645w/m<sup>2</sup>  
 avg. power : 323w/m<sup>2</sup>  
 max.current : 6,5A  
 gray level : 15bits (32768)  
 Illumination level - 5500 cd/m<sup>2</sup>

3NO. X screen size : 2080mm x 6080mm

247 pcs led module/Screen,  
 42 pcs 300-5 power supply/Screen  
 total avg. Power 4085W (4,1kw /1hour)/Screen  
 total max. Power 8157W (8,2kw /1hour) /Screen

**LETTERS, LINE & LOGO SPECIFICATIONS :**

Built up Rim & Return aluminium  
 Coated one standard RAL colour

G Logo @ 2654mm high x 3056mm wide x 80mm deep -

G @ 1730mm high, 80mm deep Re: GALAXY

'line' @ 5538mm wide x 68mm high x 80mm deep

R @ 556mm high, 80mm deep Re: REAL ESTATE

H @ 783mm high, 80mm deep Re: HQ

With 5mm opal acrylic faces

Complete with built up aluminium backtrays, painted internally white to aid illumination and externally to be seen With template With 6500K cool white Sloan VL4 standard LED's installed for face illumination, 1000mm wire extension to exit from the rear of the letter at the top, Complete with 9x 60w outdoor rated power supply.

Illumination level - 233 cd/m<sup>2</sup>

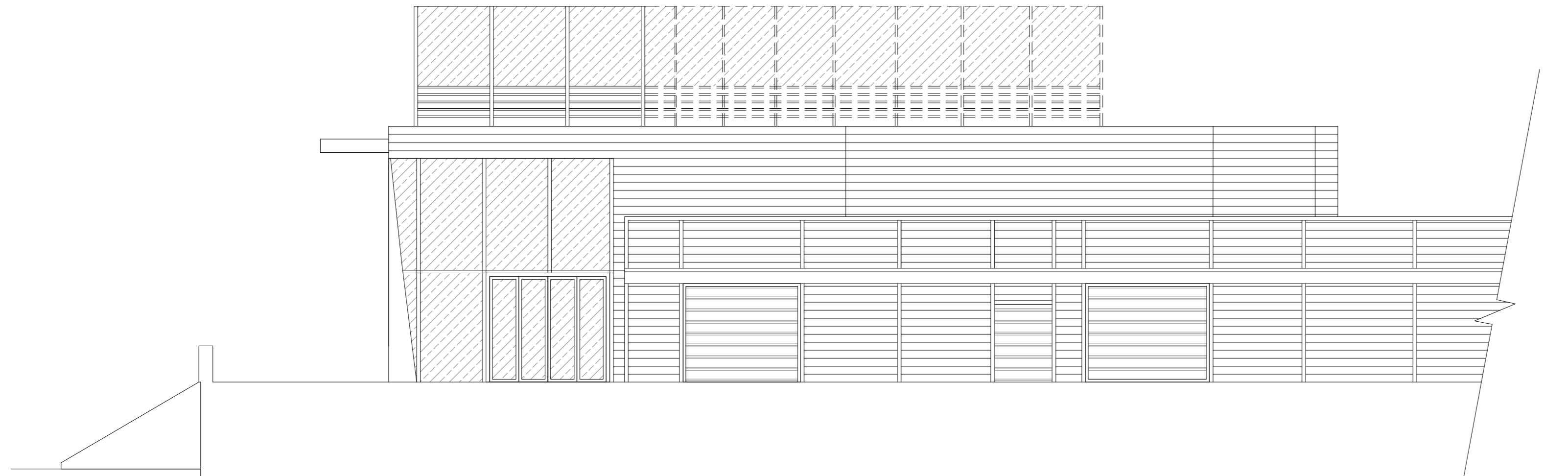

**Existing Side Elevations**  
 Scale 1:100

Proposed LED Screen  
 6.080x2.080x0.100m  
 (6 Frames/Minute)  
 Supported on Metal  
 and Glass railing at  
 roof level

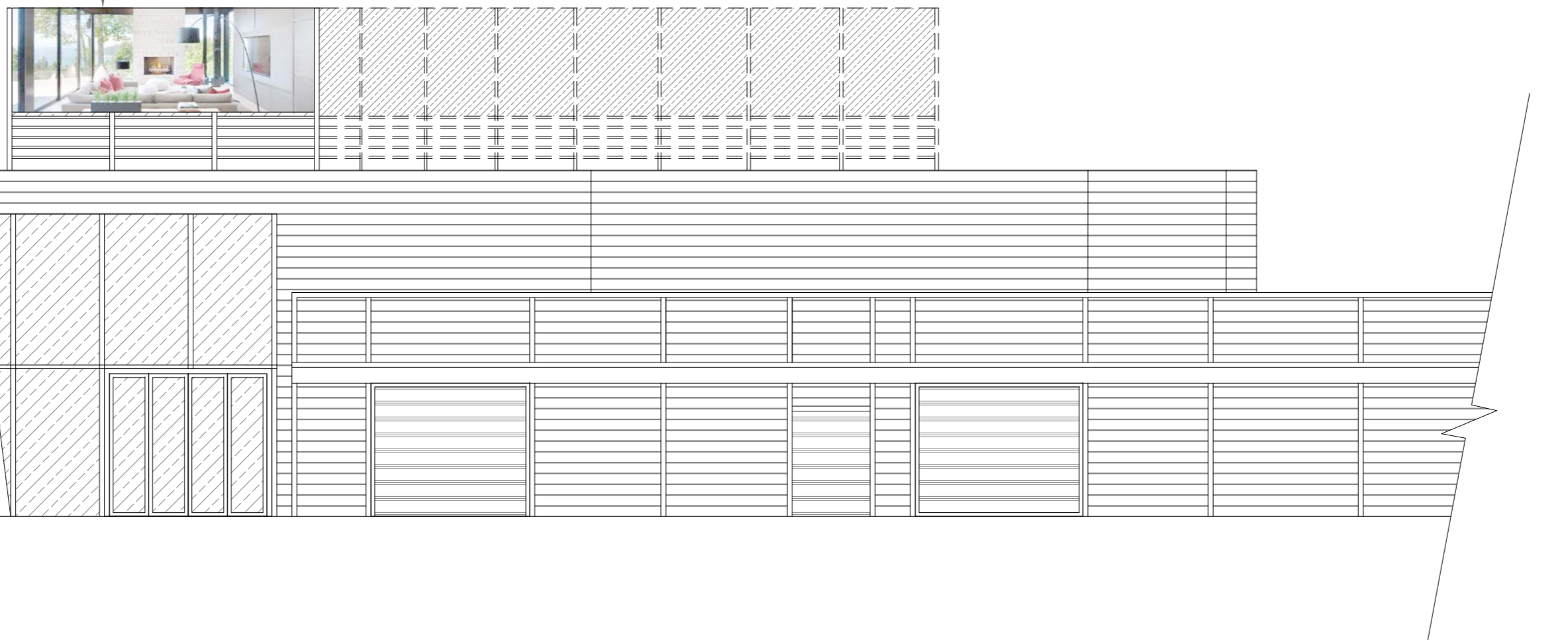

**Proposed Side Elevations**  
 Scale 1:100



GENERAL NOTES:  
 1. ALL DIMENSIONS ARE IN MILLIMETER.  
 2. VERIFY ALL DIMENSIONS AND CONDITIONS BEFORE BUILDING OR STARTING CONSTRUCTION. NOTIFY THE DESIGNER IMMEDIATELY OF ANY DISCREPANCY OR VARIATION.  
 3. ALL WORK TO COMPLY WITH CURRENT BUILDING REGULATIONS AND CODES OF PRACTICE

Title:

**Existing & Proposed Side Elevations**

Site Address	Scale: 1:100 @A2	Revision Date:
1-3 Uxbridge Road	Date: 05/12/2022	
Hayes	Drawing No.:	
Middlesex	2022/159 -03	
UB4 0JN	Drawn By:	
	FP	

e-mail -  
 faluckpatel@yahoo.com  
 (M) +44 (0) 7871 466 254

