

PROPOSED FRONT ELEVATION

VOLUME OF DORMER = $\frac{1}{2} \times 3.31 \times 2.8 \times 6.5 = 30.12 \text{ cu.m}$
VOLUME OF HIP TO GABLE = $\frac{1}{2} \times 8.24 \times 3.48 \times \frac{1}{3} \times 4.12 = 19.69 \text{ cu.m}$

TOTAL VOLUME = A + B = 30.12+19.69 = 49.81 cu.m

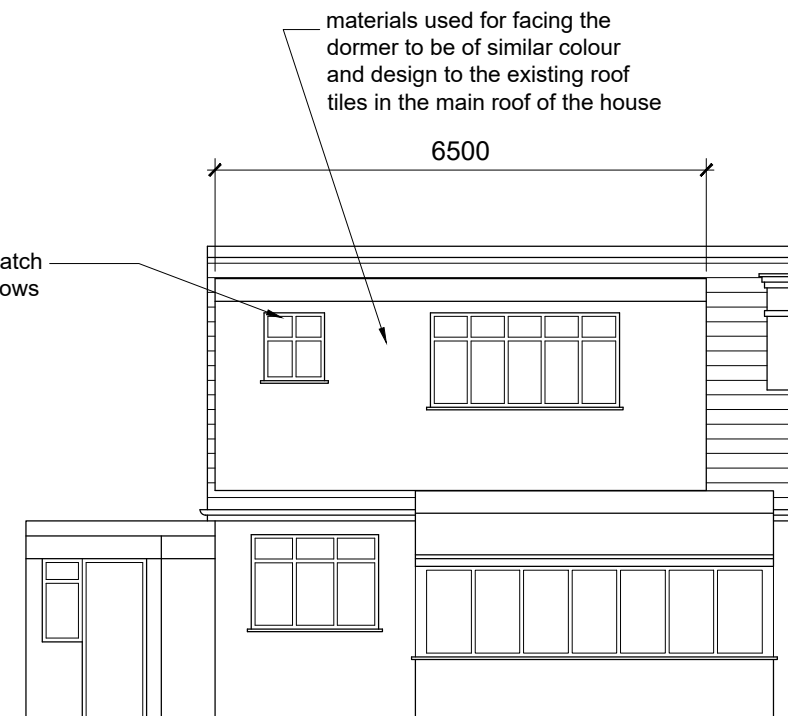

PROPOSED REAR ELEVATION

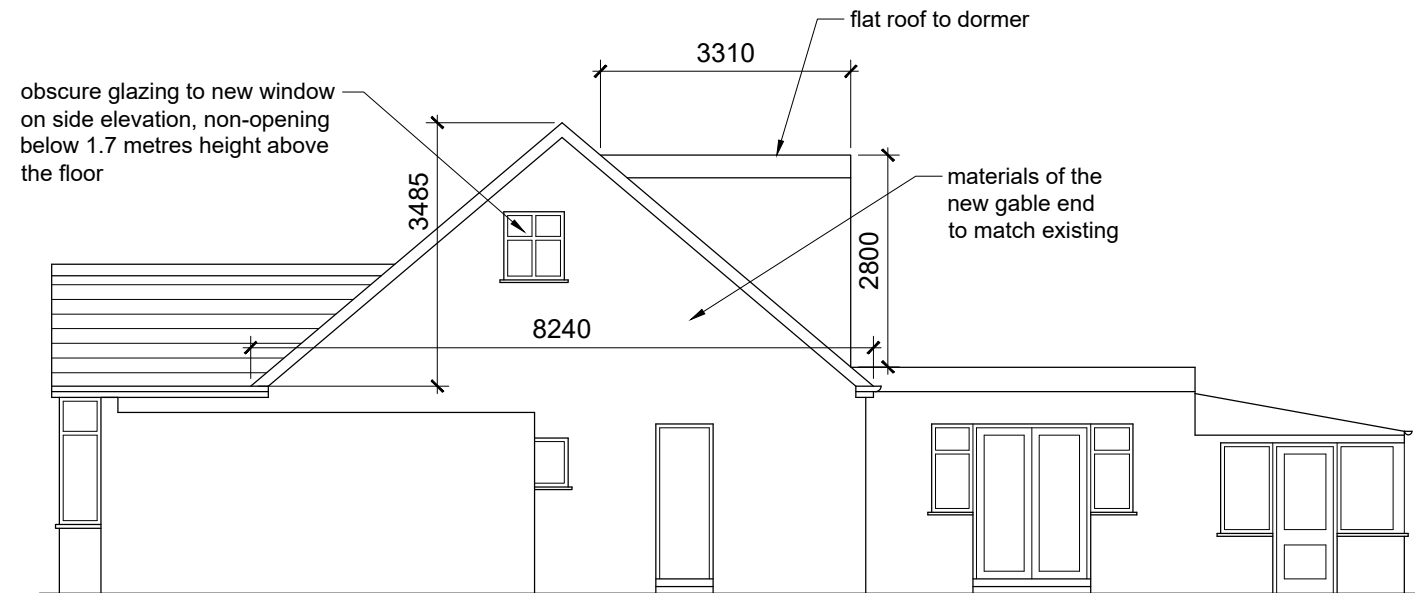

PROPOSED SIDE ELEVATION

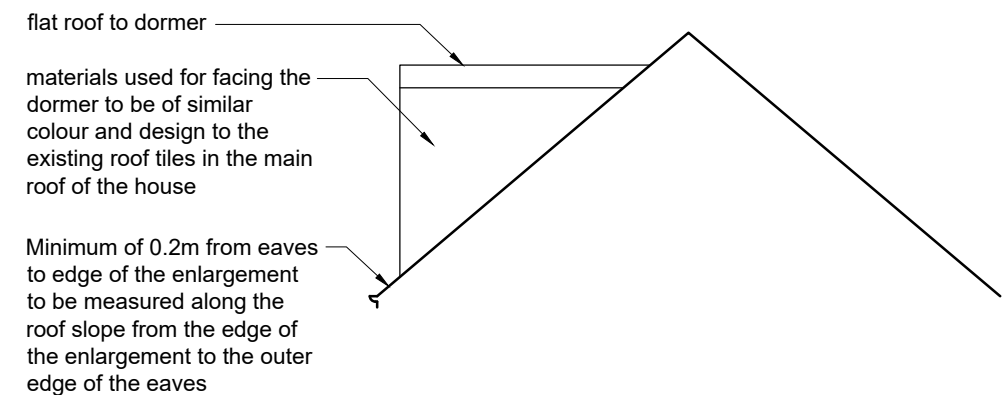

PROPOSED ELEVATION
from top of the roof of adjoining
semi-detached 72 HARLYN
DRIVE

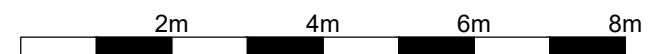

Purpose of Issue

FOR PLANNING PURPOSES ONLY

Notes

1. This drawing is issued for planning purposes. Do not scale from the drawing, for the purposes of construction.
2. Structure to be in accordance with Structural Engineer's drawings.
3. All works to be carried out as per building regulations & approvals of statutory authorities.
4. Party wall/fence matters to be agreed with the adjoining owners.

Project

LOFT CONVERSION
AT 70 HARLYN DRIVE, PINNER, HA5 2DA

Drawing

PROPOSED
ELEVATIONS

Agent

ORAMA ARCHITECTS LTD
29 The Grove, London NW9 0TL
Tel: 07796657631
Email: sanjeev.sharma@oramaarchitects.com

Scale @ A3

1:100

Project No.

2506

Drawing No.

PL-200-011

Date

14/03/25

Revision

-

