

LOCATION PLAN
SCALE 1:1250

GREEN HATCH INDICATES
PROPOSED CHANGE OF USE
FROM [USE CLASS E(g) (i)]
TO STORAGE USE CLASS B8

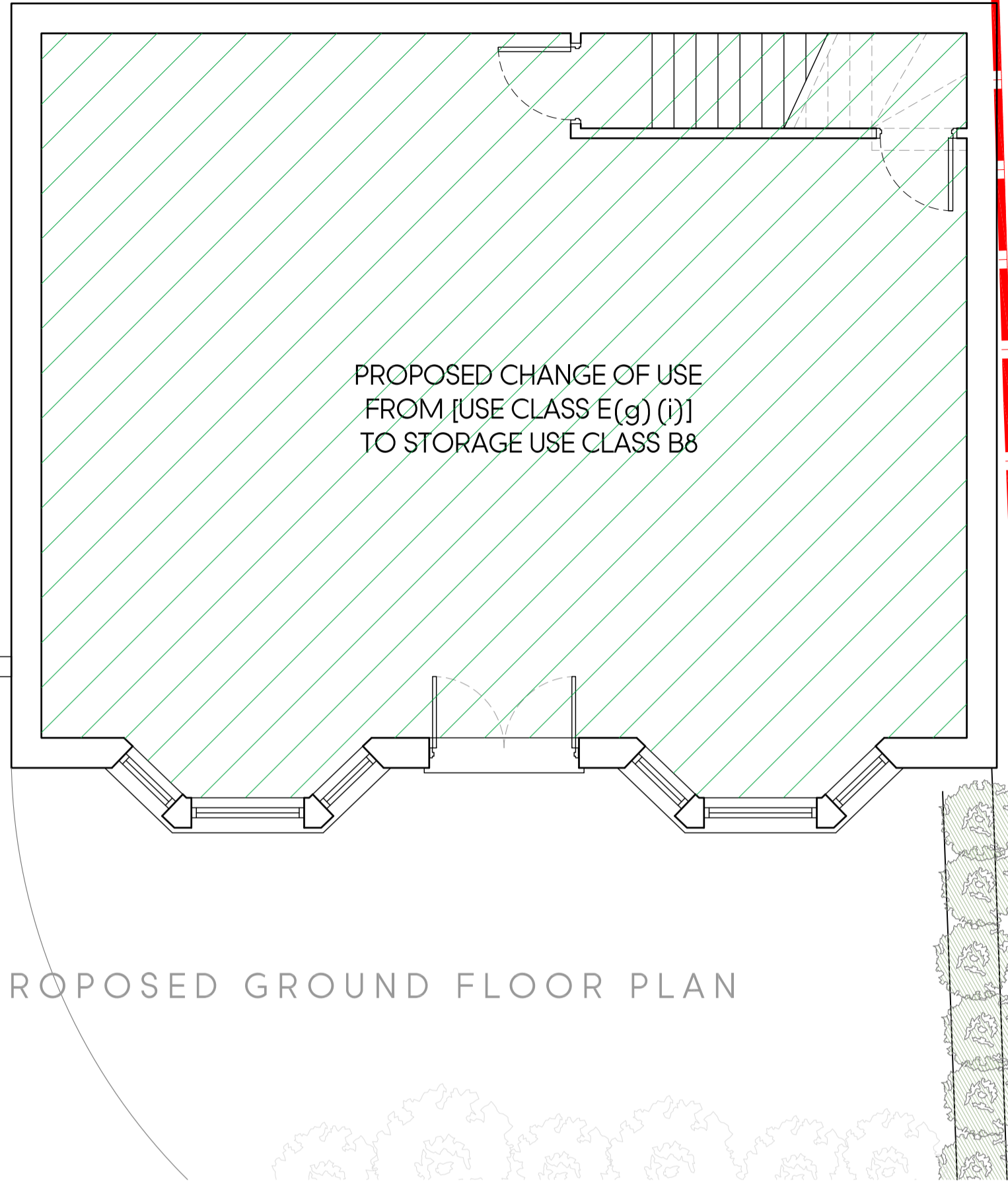

PROPOSED GROUND FLOOR PLAN



PROPOSED FRONT ELEVATION

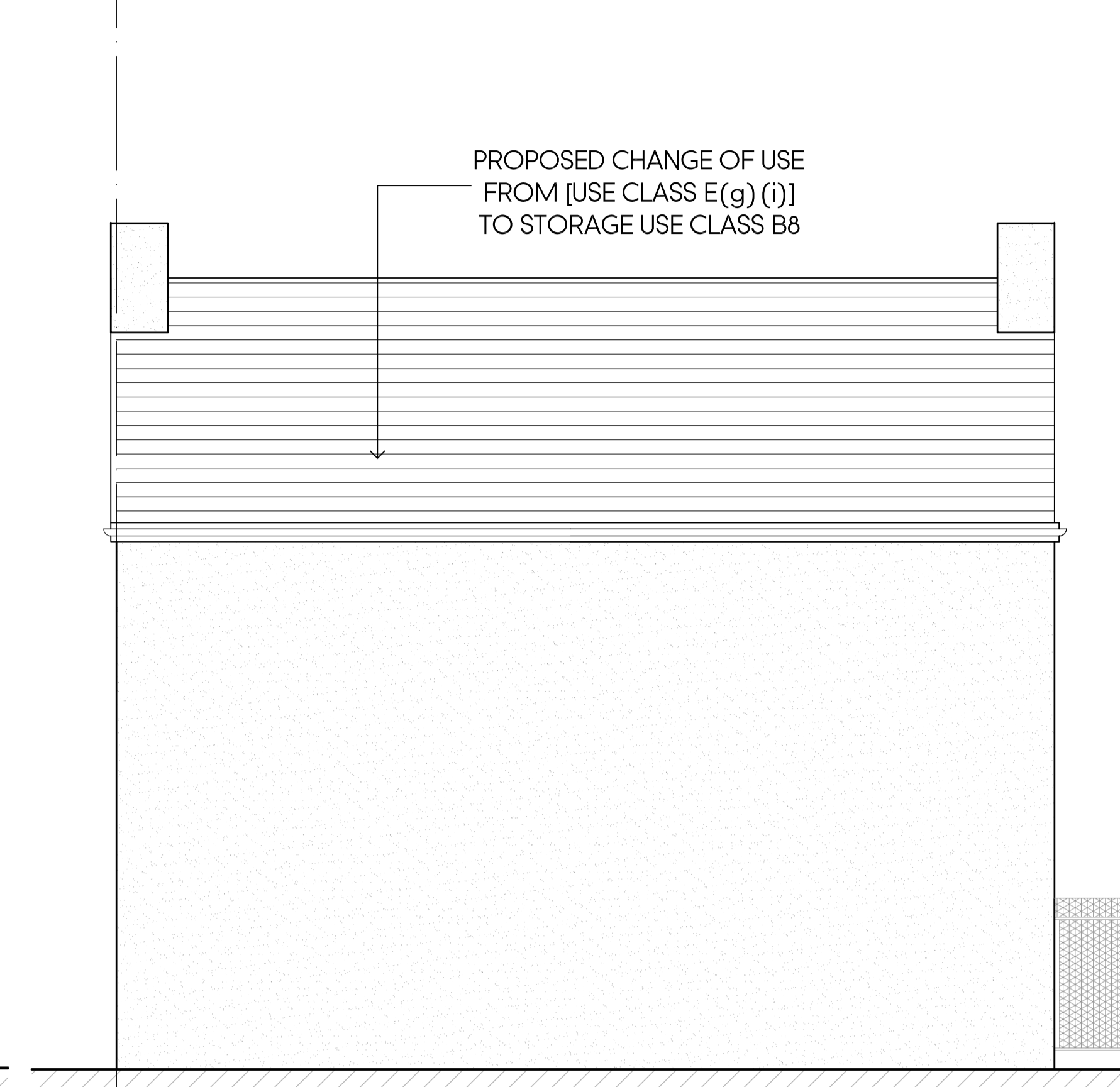

PROPOSED REAR ELEVATION

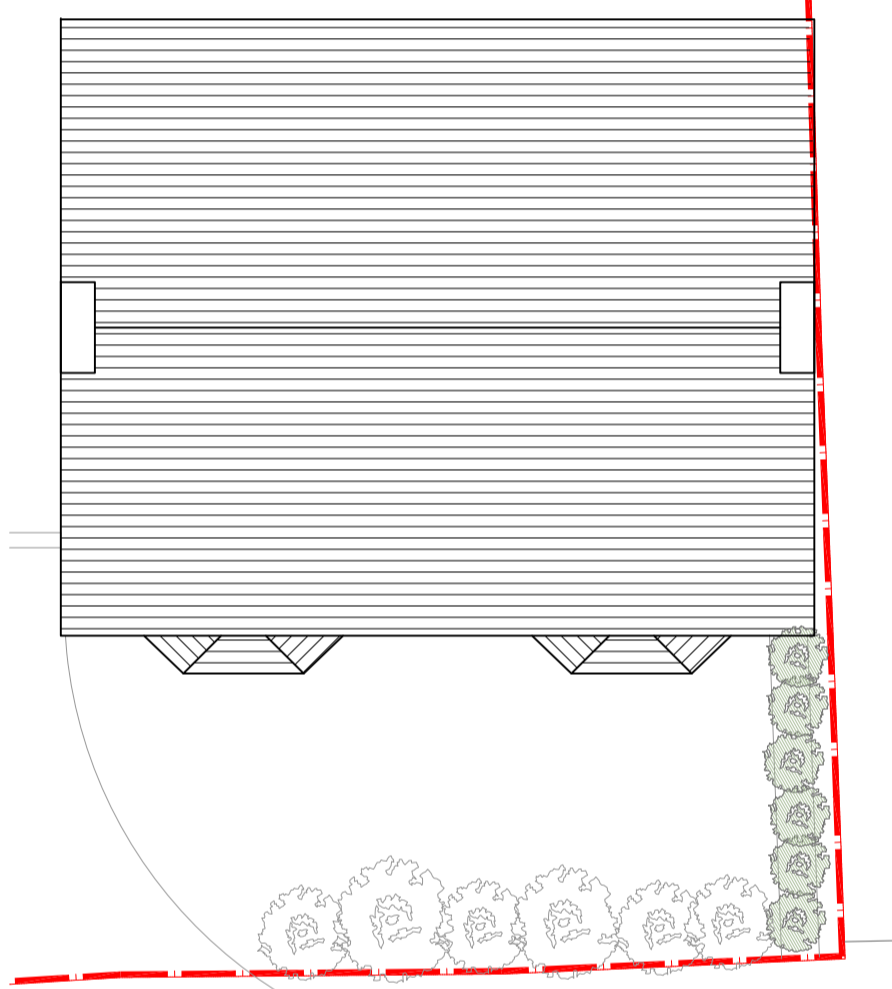

PROPOSED ROOF PLAN
SCALE 1:100

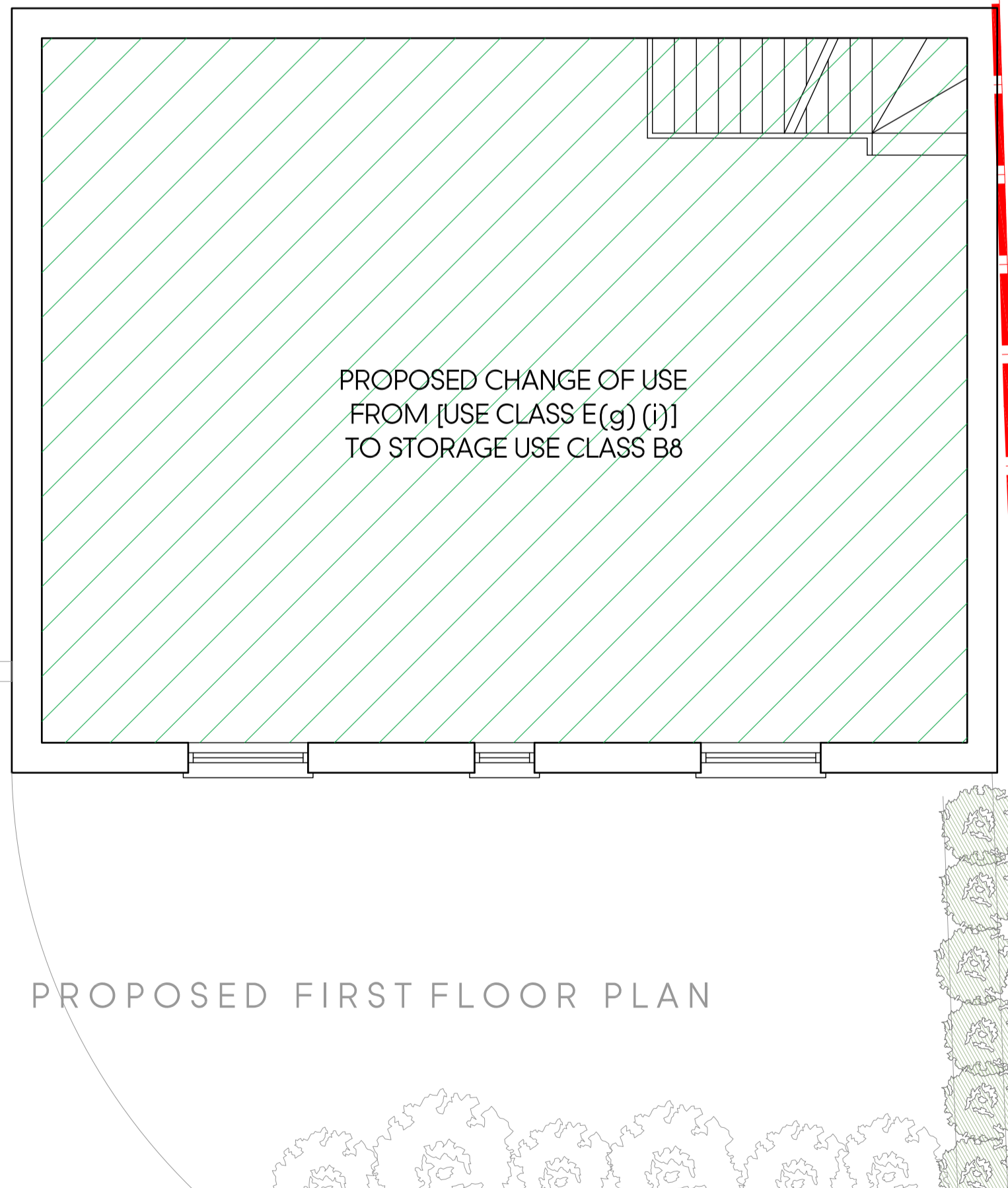

PROPOSED FIRST FLOOR PLAN

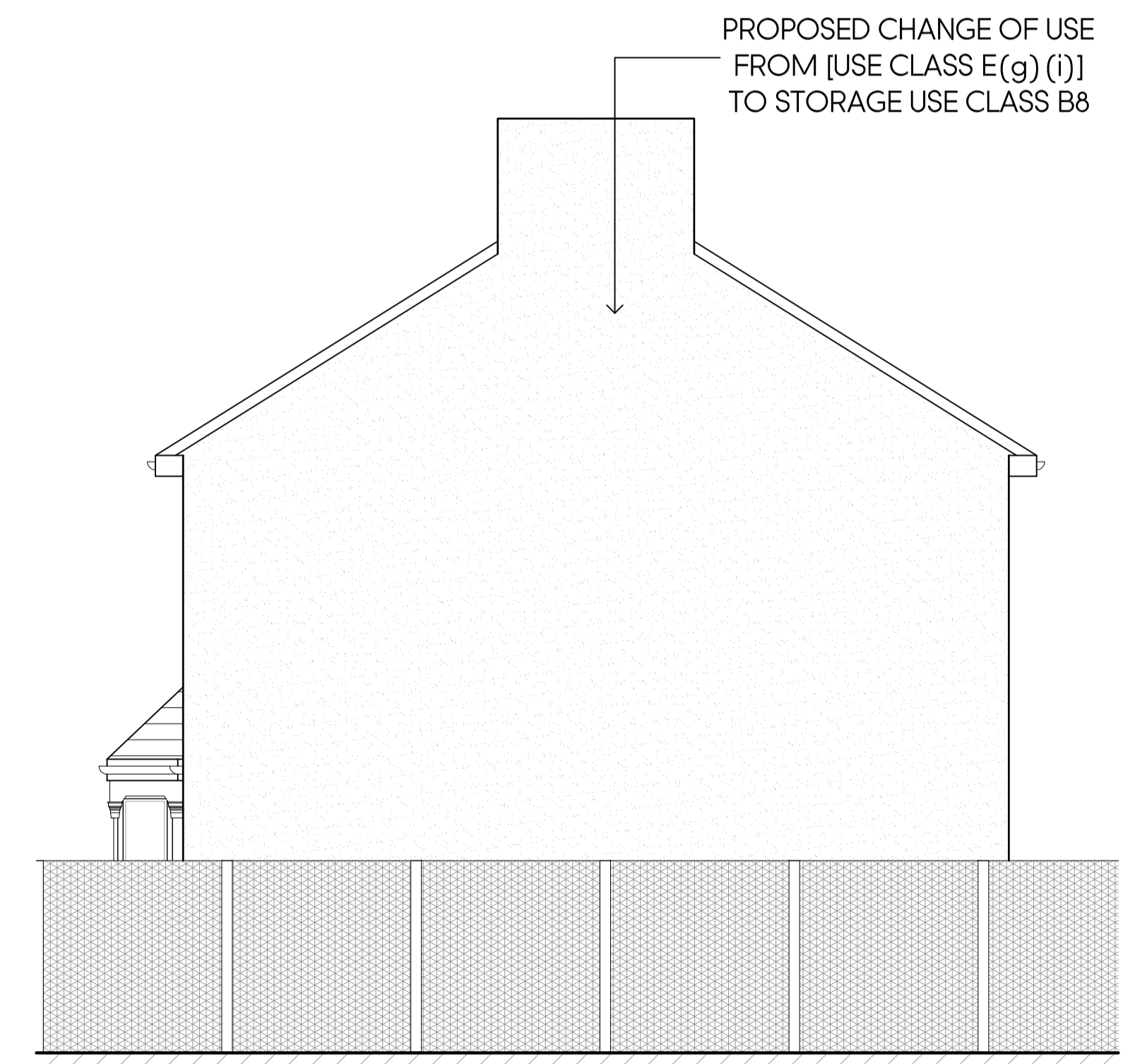

PROPOSED SIDE ELEVATION

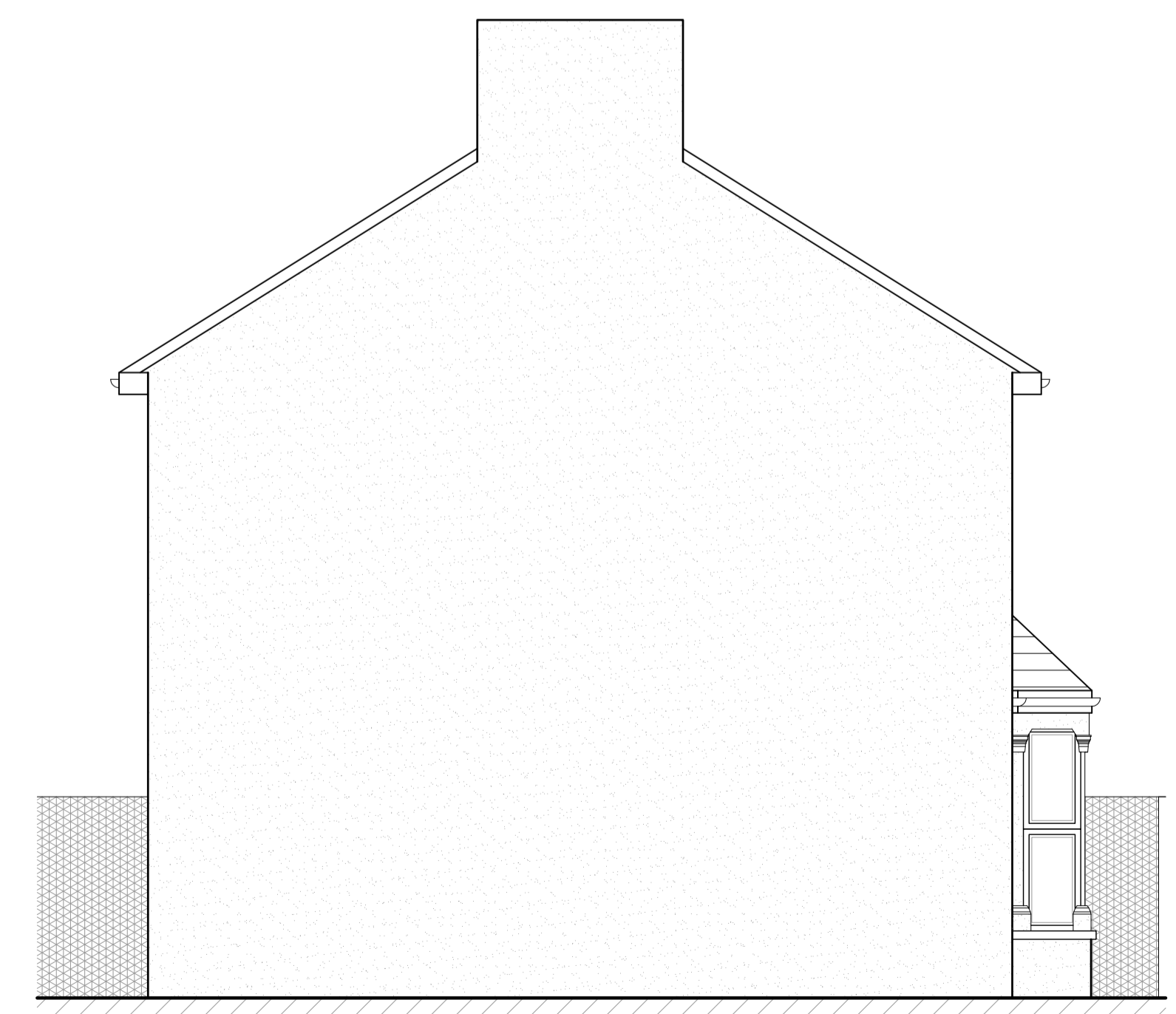

PROPOSED SIDE ELEVATION

Rev	Date	Description	Init.
-	-	-	-

Client
MR BALBIR SINGH

Project Title
PROPOSED CHANGE OF USE

GETHCELN HOUSE, DAWLEY ROAD, UB3 1EH

Drawing Title
PROPOSED BUILDING PLANS AND ELEVATIONS

Cad File	Sheet Size	Scale
P003	A1	1:50
Drawn by KP	Drawing Date APR 2026	Approved by BR
Project No. 1627	Drawing No. P203	Revision -

BR ARCHITECTS
2c The Avenue,
Hatch End, Pinner,
Middlesex HA5 4EP
0192344077
info@brarchitects.co.uk
www.brarchitects.co.uk

This drawing is property of BR Architects Ltd © and must not be copied or otherwise reproduced. All dimensions must be checked on site before commencing work. No dimensions to be scaled from this drawing. This drawing was produced using AutoCad 2026.

PLANNING ISSUE