

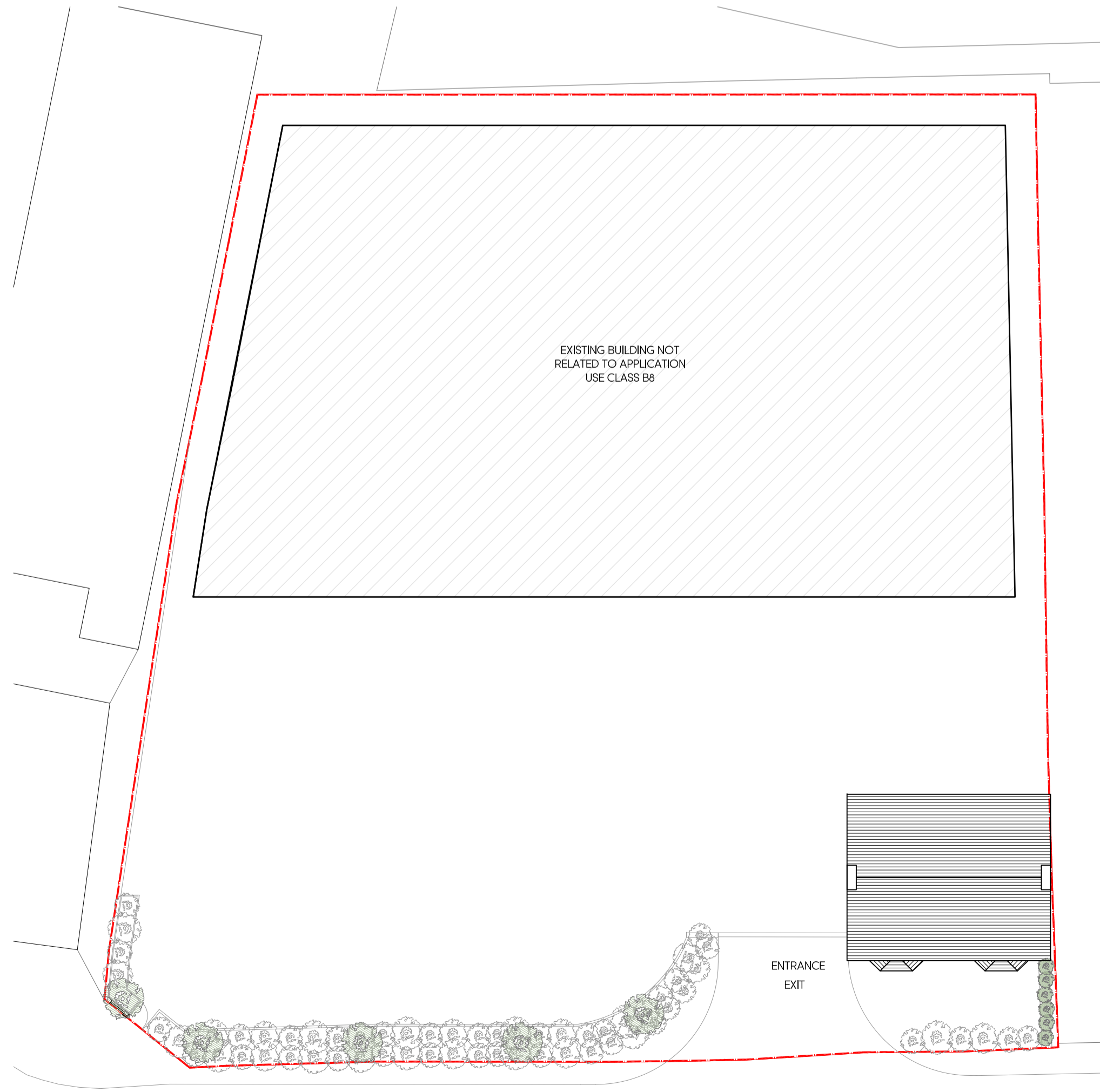

PROPOSED GROUND FLOOR PLAN
UNALTERED

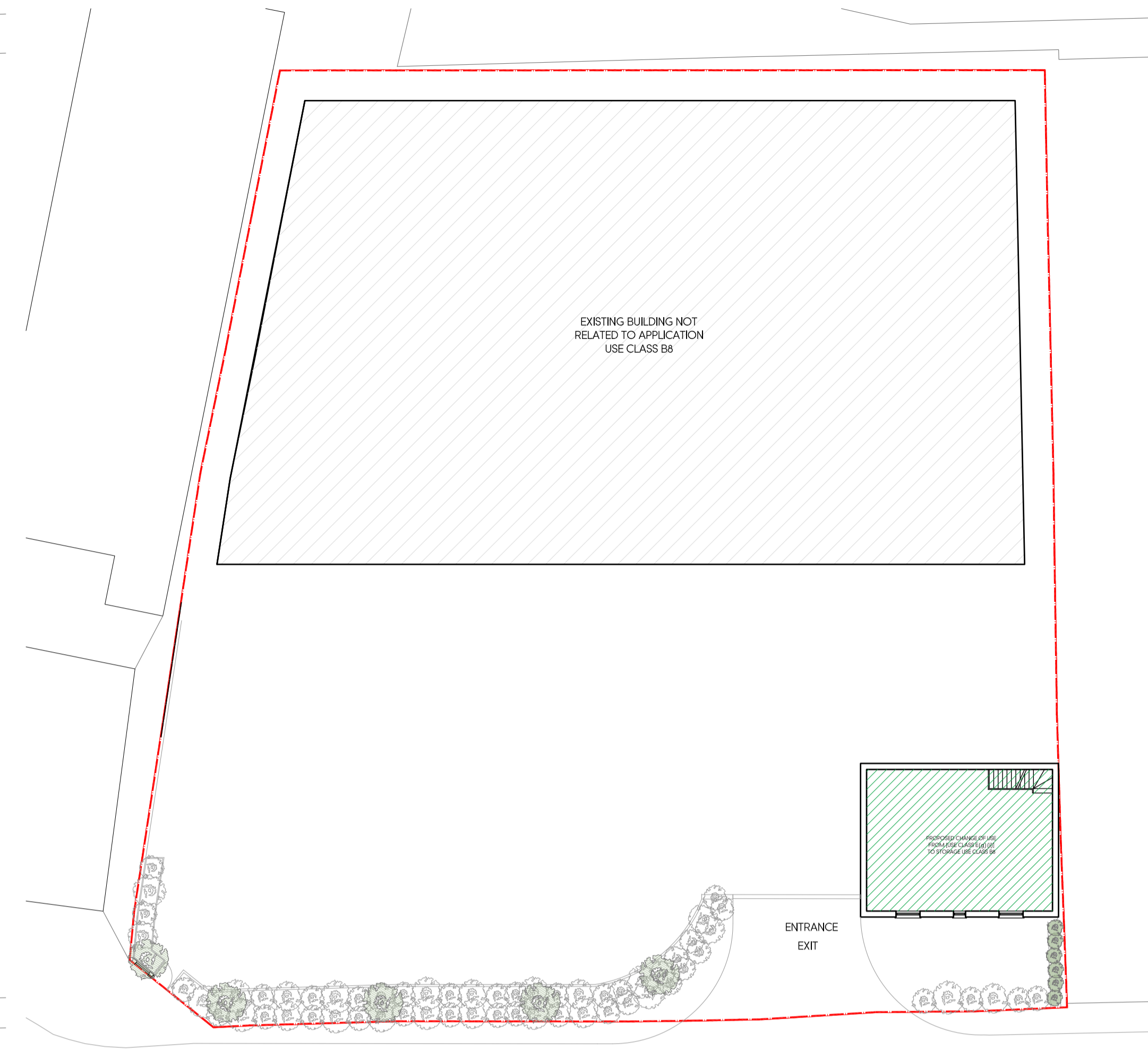

PROPOSED ROOF
UNALTERED



PROPOSED FIRST FLOOR PLAN
UNALTERED

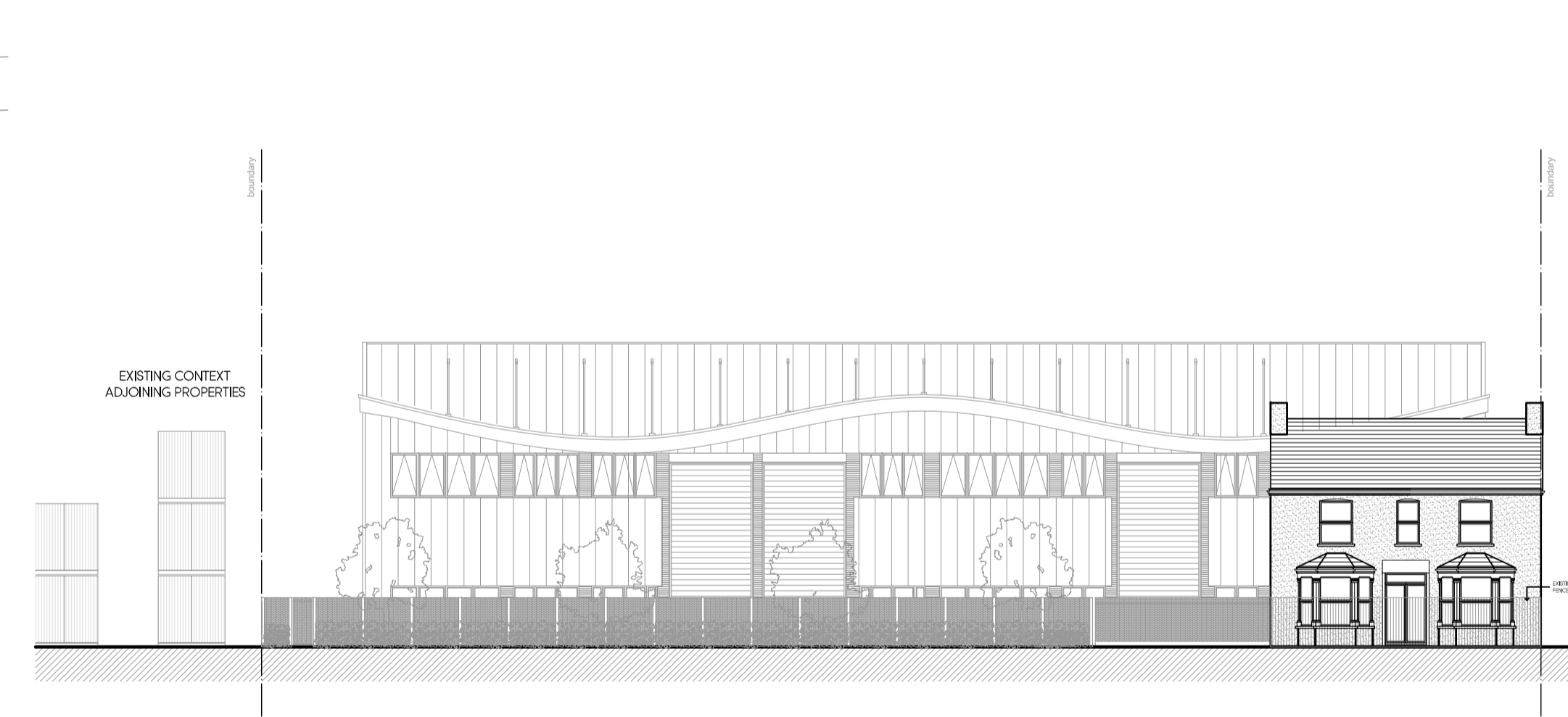

PROPOSED FRONT ELEVATION
UNALTERED

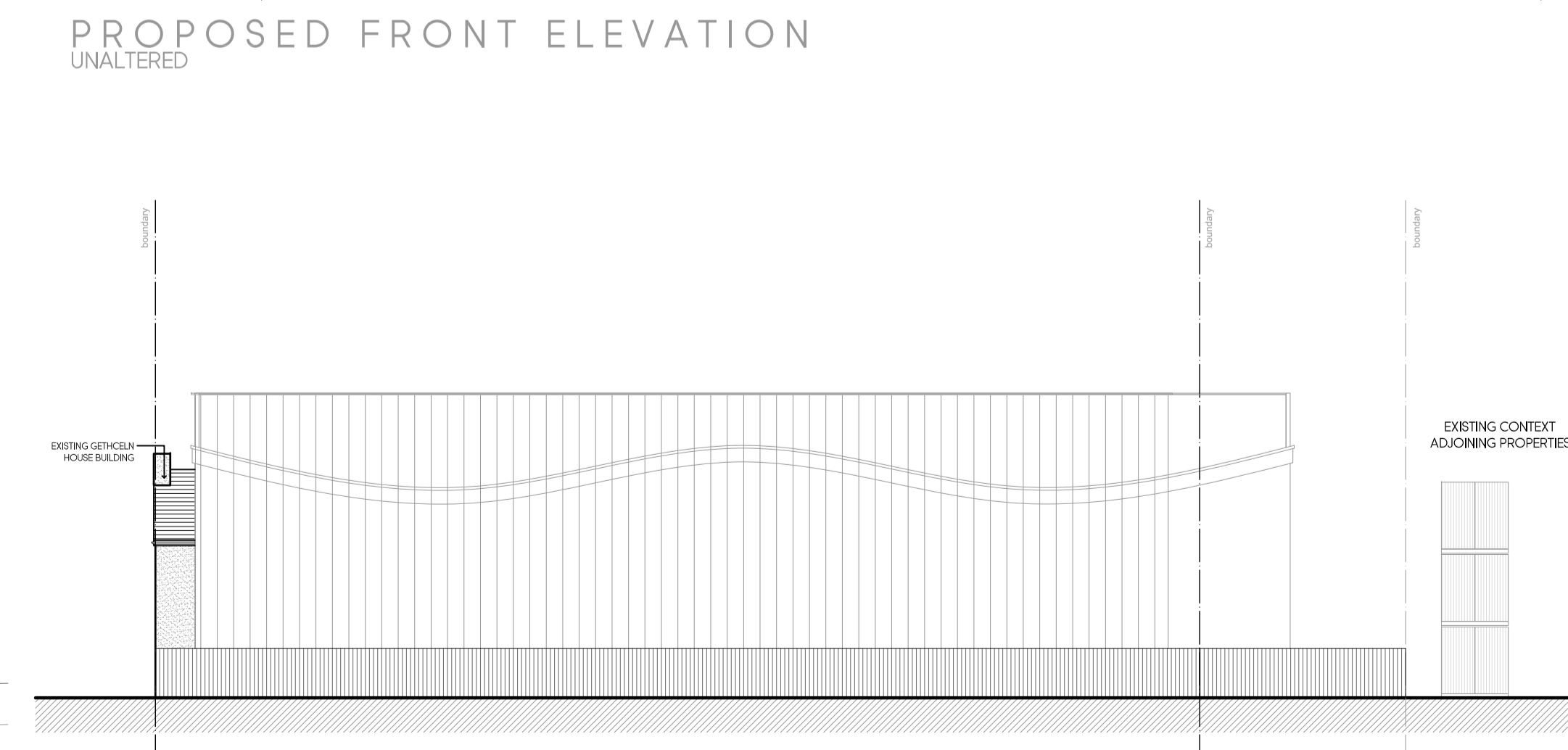

PROPOSED REAR ELEVATION
UNALTERED

GREEN HATCH INDICATES PROPOSED CHANGE OF USE FROM [USE CLASS E(g) (1)] TO STORAGE USE CLASS B8

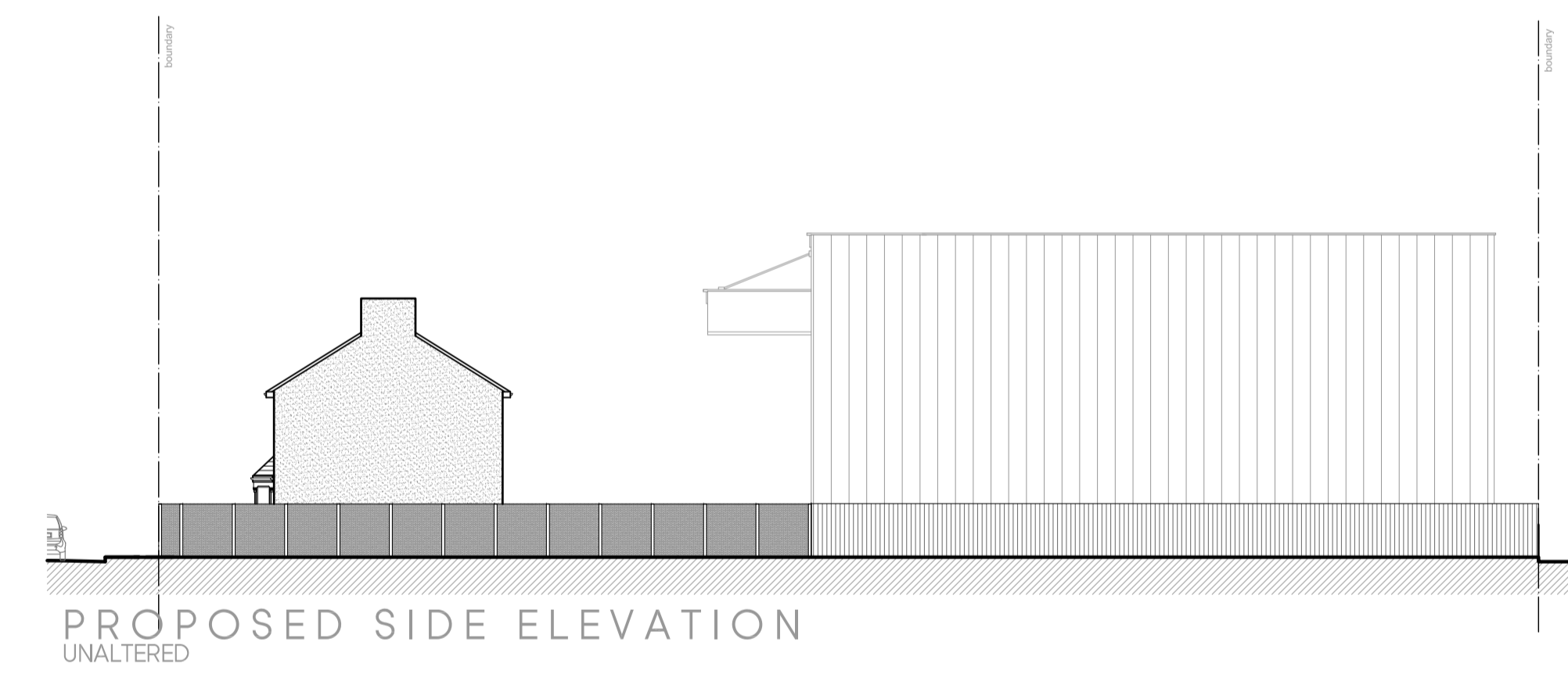
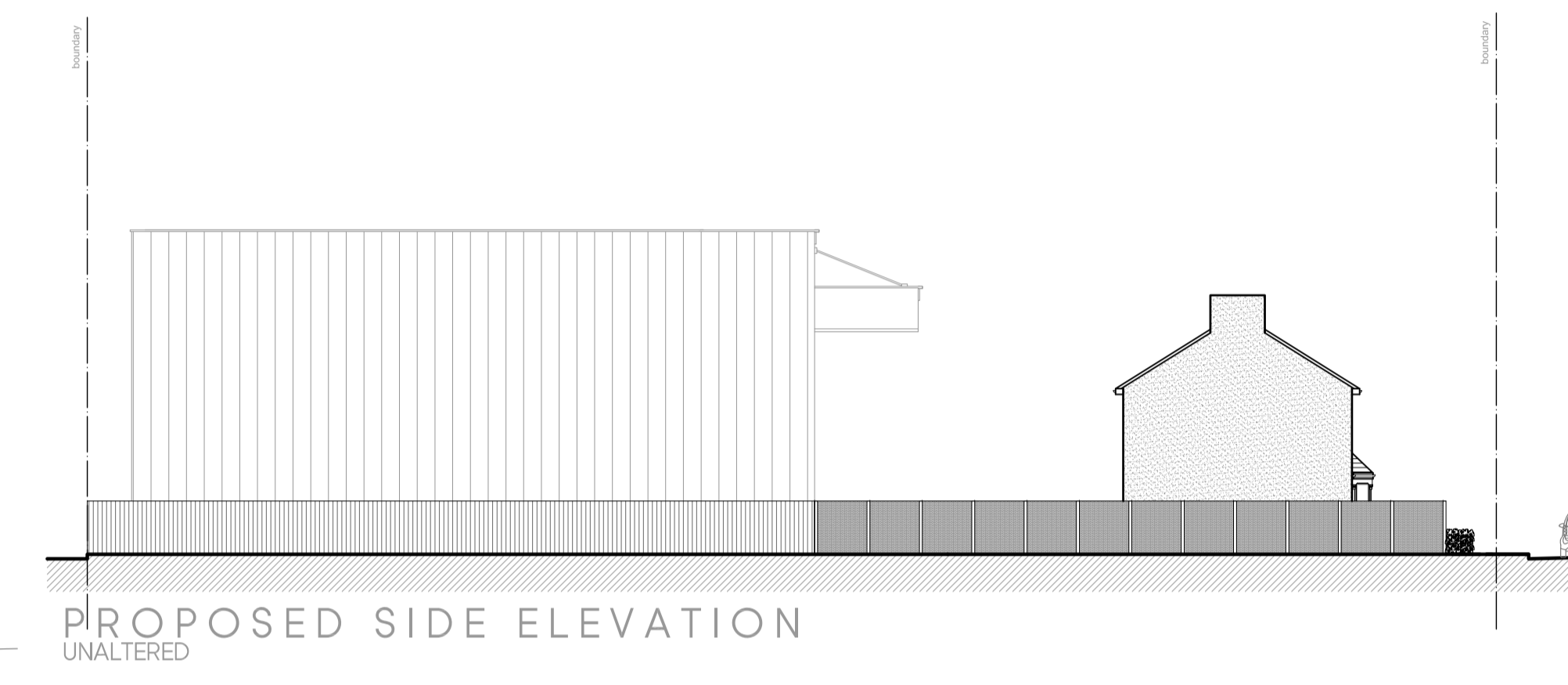
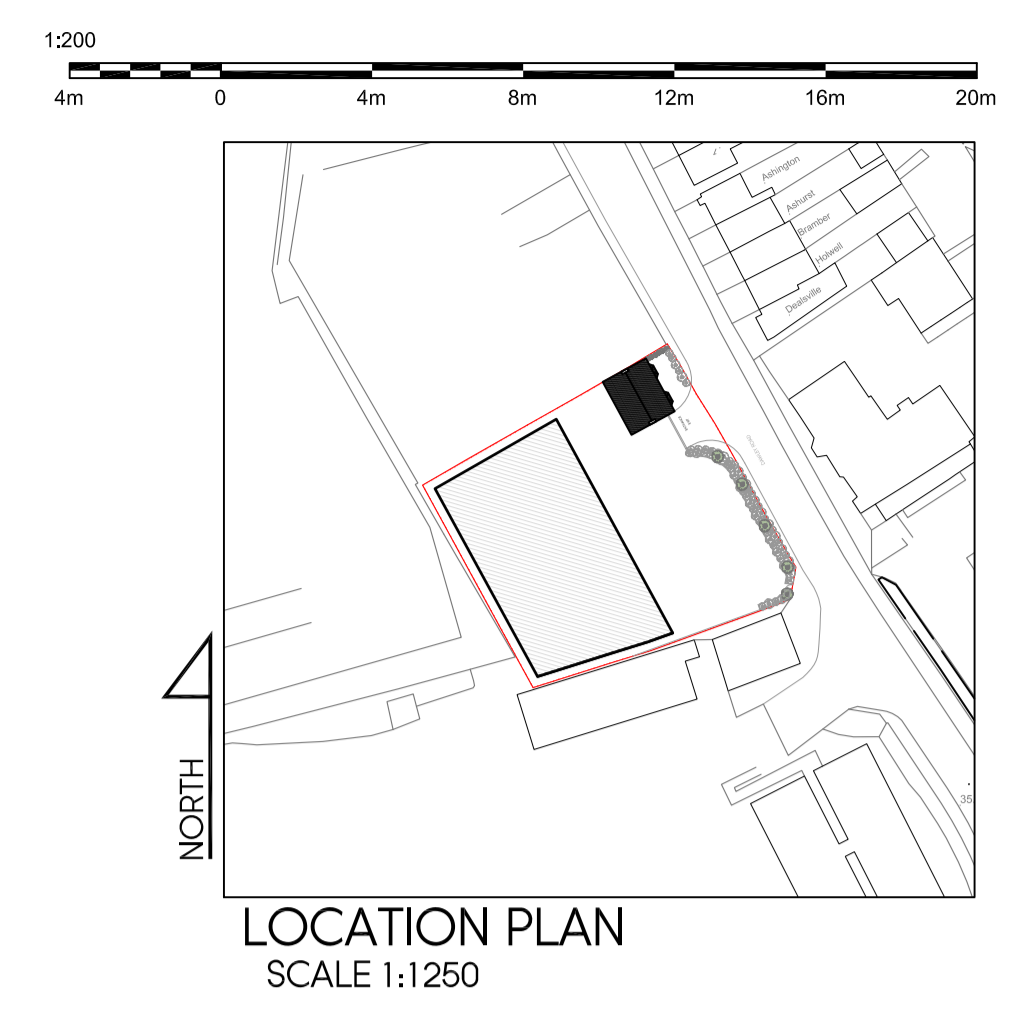

Rev	Date	Description	Init.
-	-	-	-

Client
MR BALBIR SINGH

Project Title
PROPOSED CHANGE OF USE

Drawing Title
GETHCELN HOUSE, DAWLEY ROAD, UB3 1EH

Cad File	Sheet Size	Scale
P003	A1	1:200
Drawn by	Drawing Date	Approved by
KP	APR 2026	BR
Project No.	Drawing No.	Revision
1627	P202	-

BR ARCHITECTS
2c The Avenue, Hatch End, Pinner, Middlesex HA5 4EP
01923440077
info@brarchitects.co.uk
www.brarchitects.co.uk

This drawing is property of BR Architects Ltd © and must not be copied or otherwise reproduced. All dimensions must be checked on site before commencing work. No dimensions to be scaled from this drawing. This drawing was produced using AutoCad 2026.

PLANNING ISSUE