

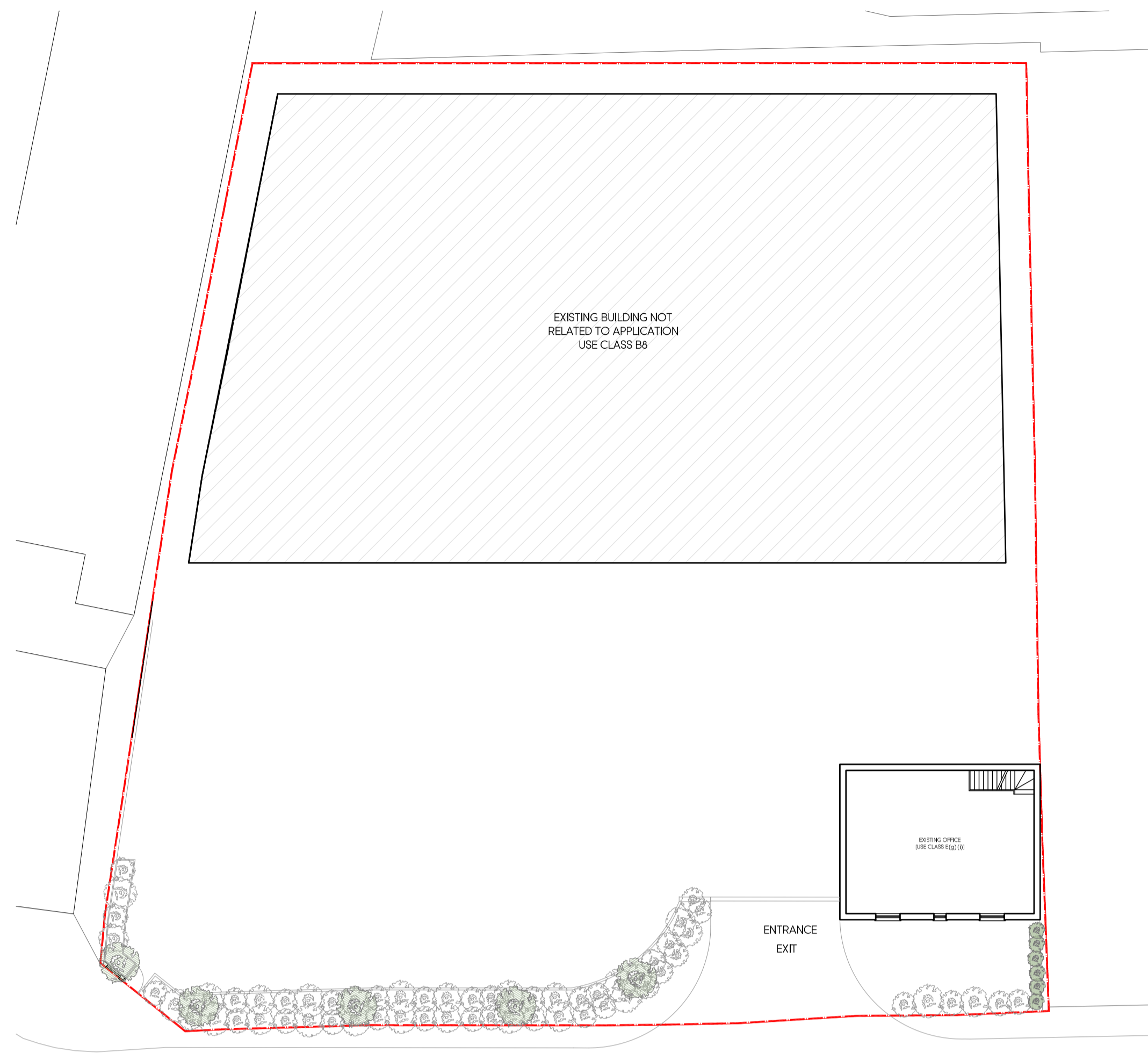

EXISTING GROUND FLOOR PLAN

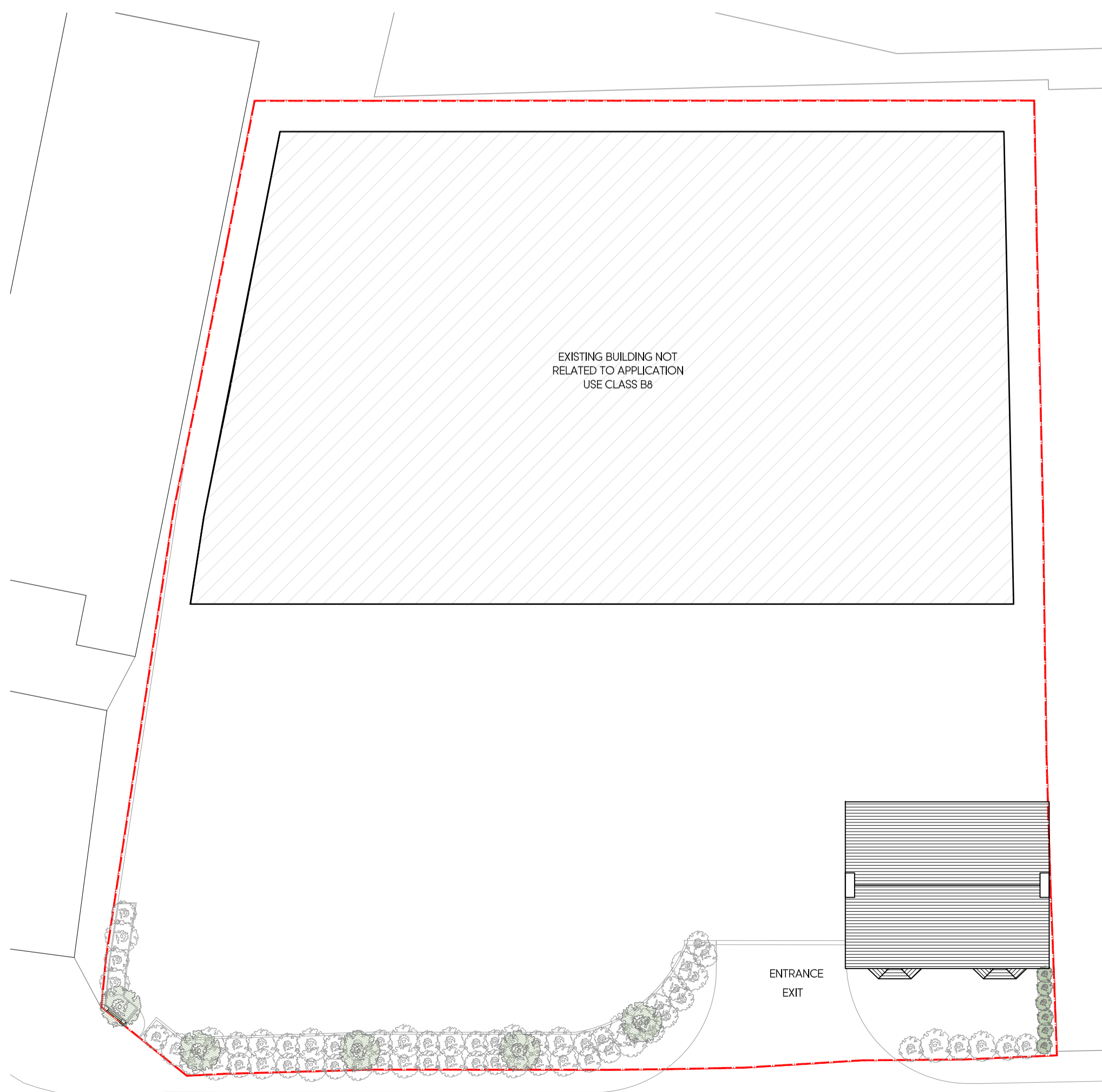

EXISTING FIRST FLOOR PLAN



EXISTING ROOF

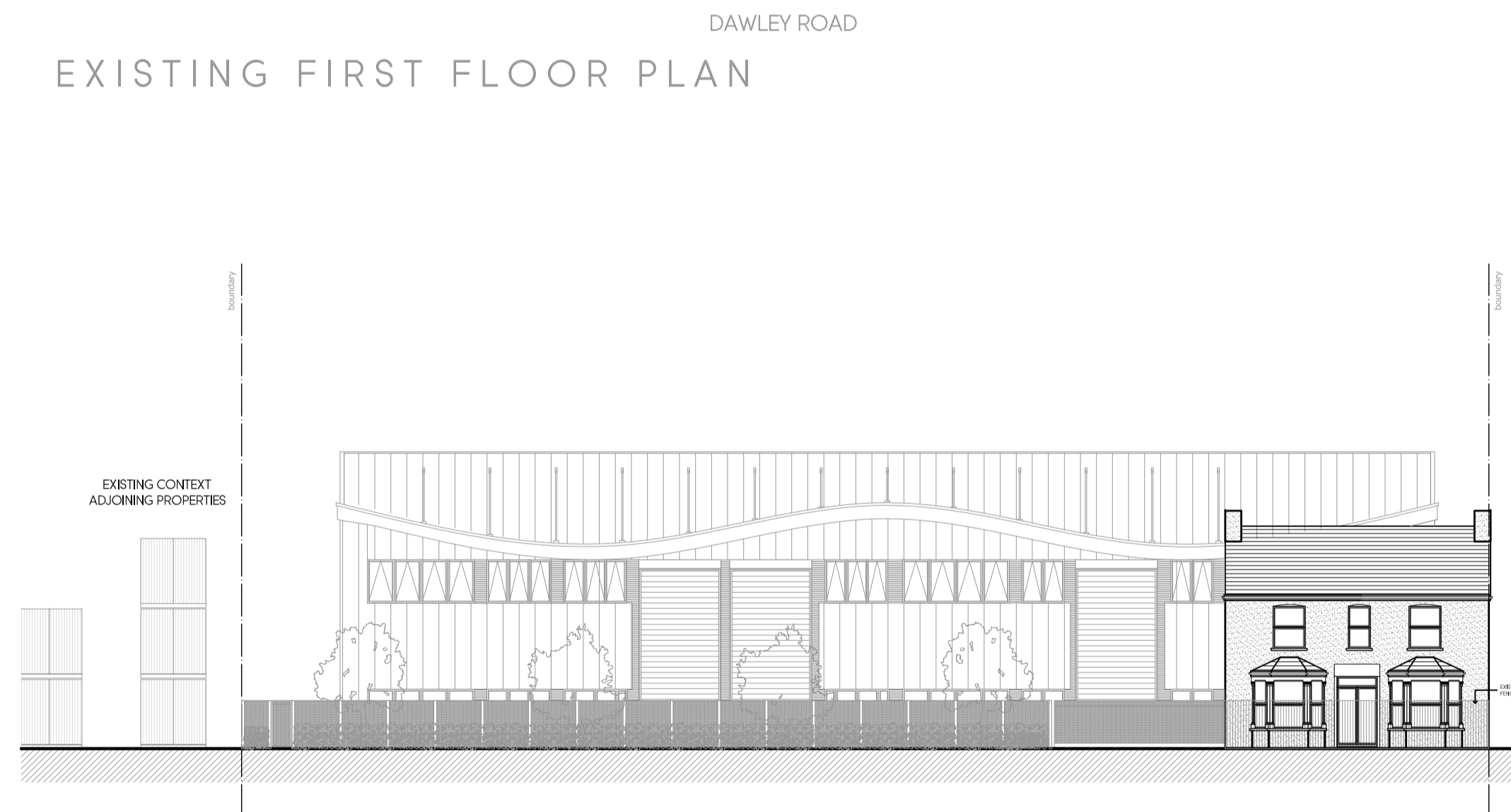

EXISTING FRONT ELEVATION

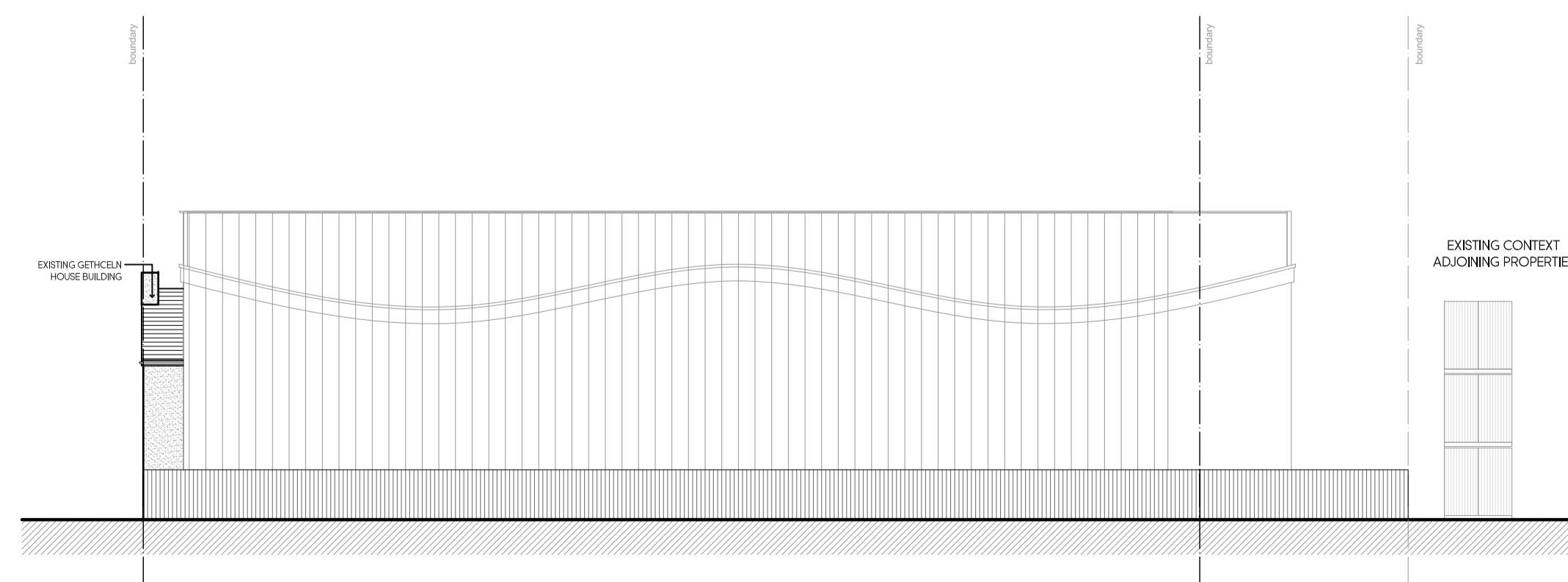

EXISTING REAR ELEVATION

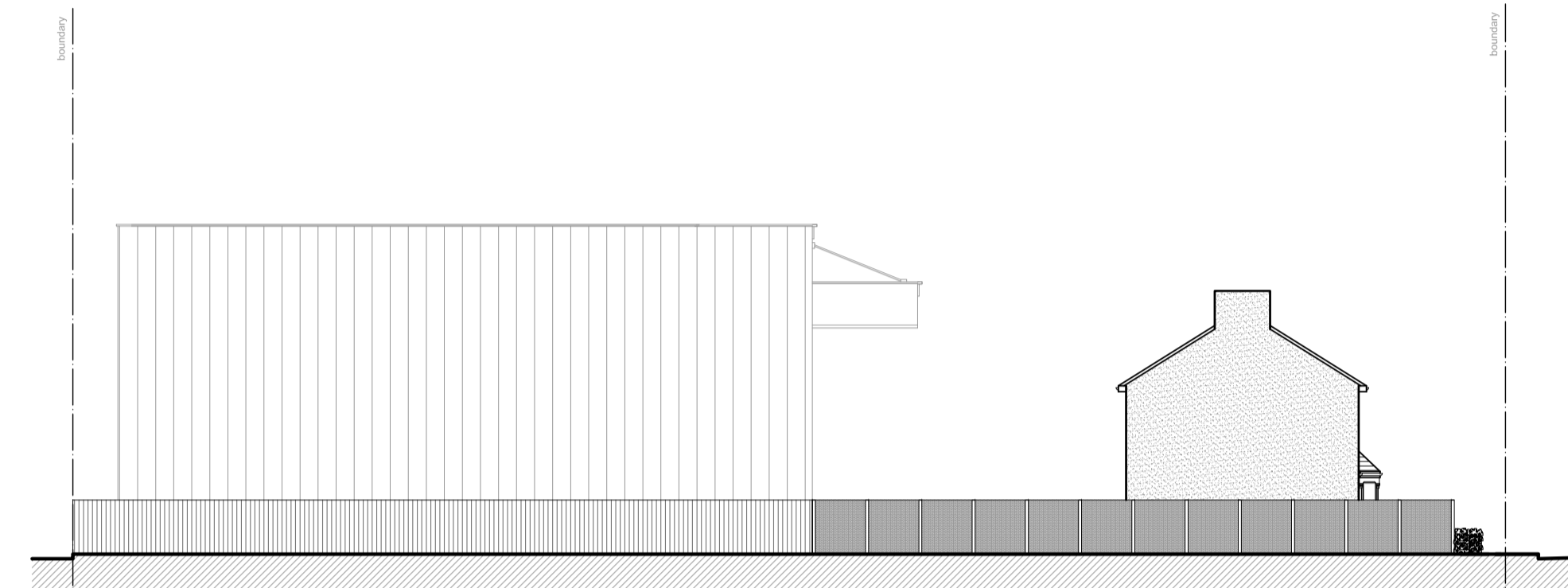

EXISTING SIDE ELEVATION

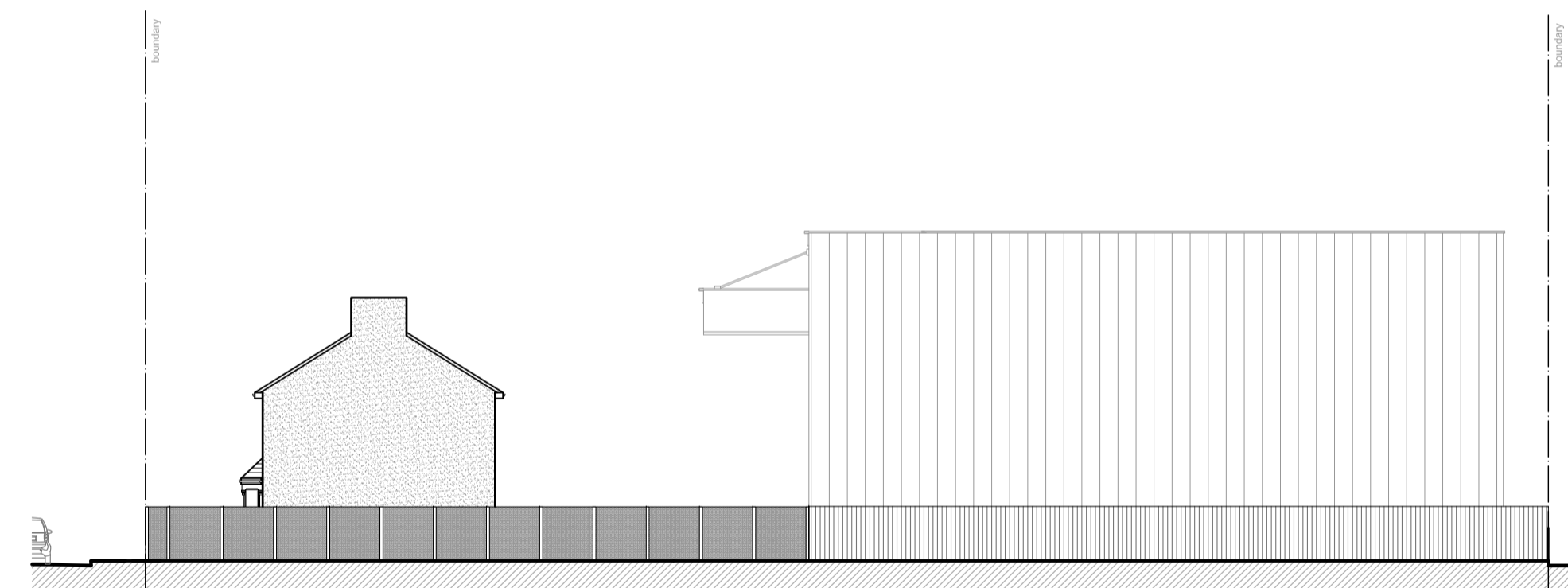

EXISTING SIDE ELEVATION

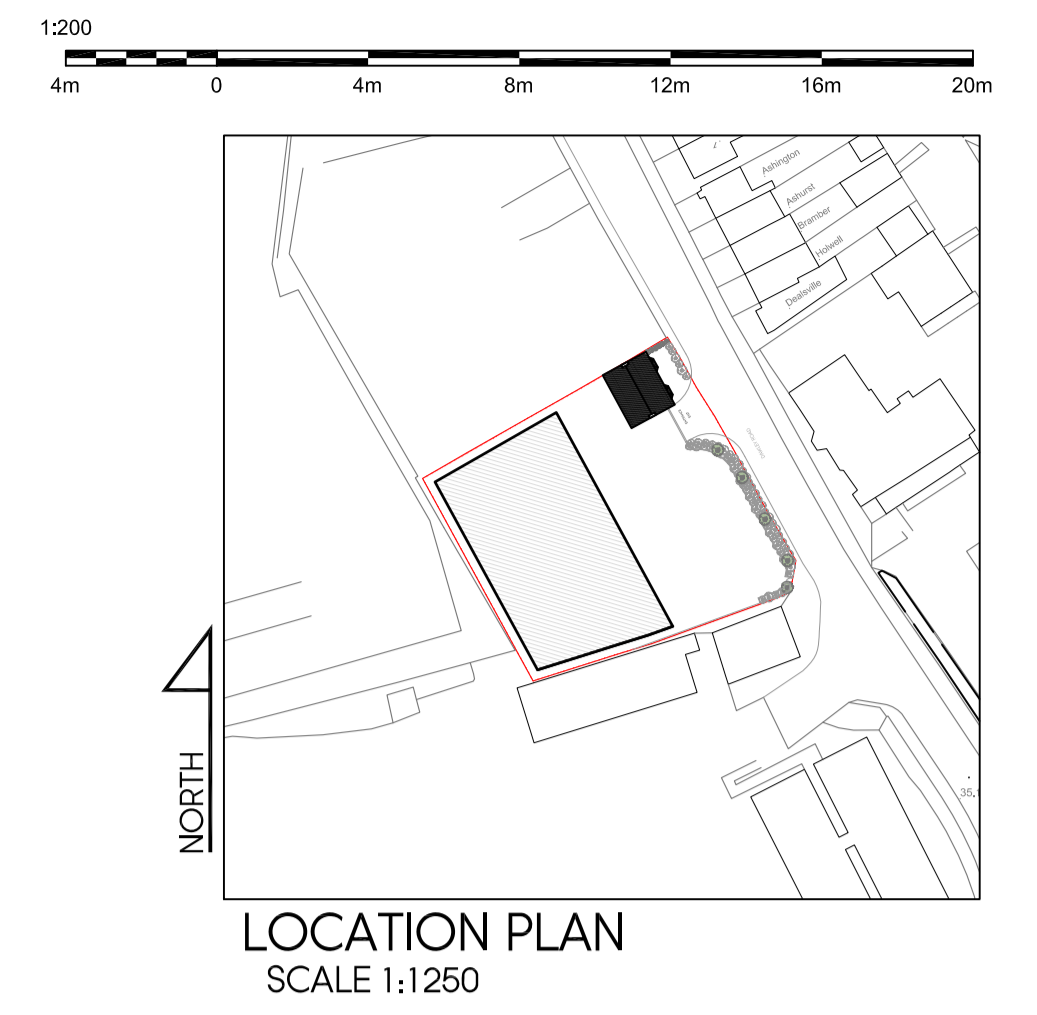

LOCATION PLAN  
SCALE 1:1250

Rev	Date	Description	Init.
-	-	-	-

Client: MR BALBIR SINGH

Project Title: PROPOSED CHANGE OF USE

Drawing Title: GETHCELN HOUSE, DAWLEY ROAD, UB3 1EH

EXISTING PLANS AND ELEVATIONS

Cad File	Sheet Size	Scale
P003	A1	1:200
Drawn by: KP	Drawing Date: APR 2026	Approved by: BR
Project No: 1627	Drawing No: P201	Revision: -

**BR ARCHITECTS**  
 2c The Avenue, Hatch End, Pinner, Middlesex HA5 4EP  
 01923440077  
 info@brarchitects.co.uk  
 www.brarchitects.co.uk

This drawing is property of BR Architects Ltd © and must not be copied or otherwise reproduced. All dimensions must be checked on site before commencing work. No dimensions to be scaled from this drawing. This drawing was produced using AutoCad 2026.

PLANNING ISSUE