

PREVIOUSLY APPROVED SECTION AA'

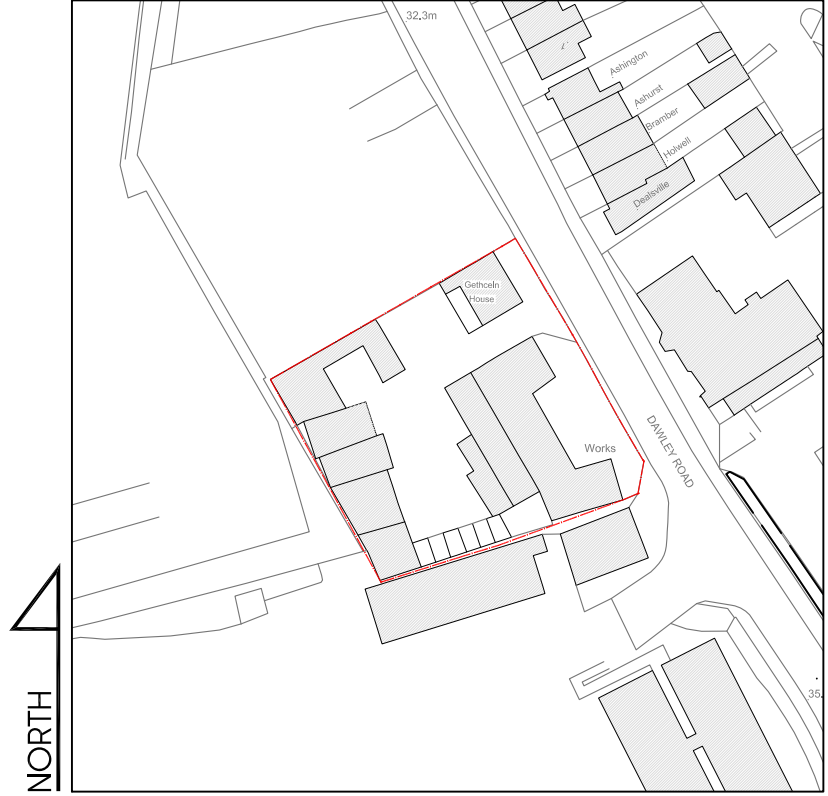

LOCATION PLAN
SCALE 1:1250

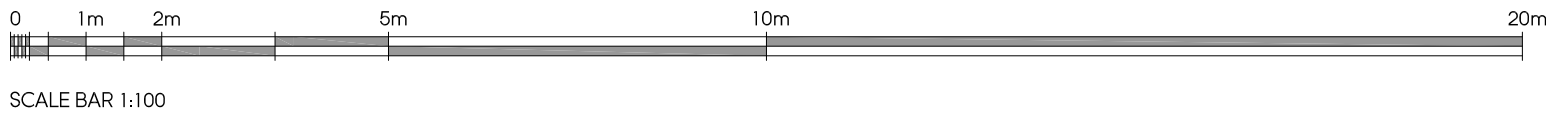
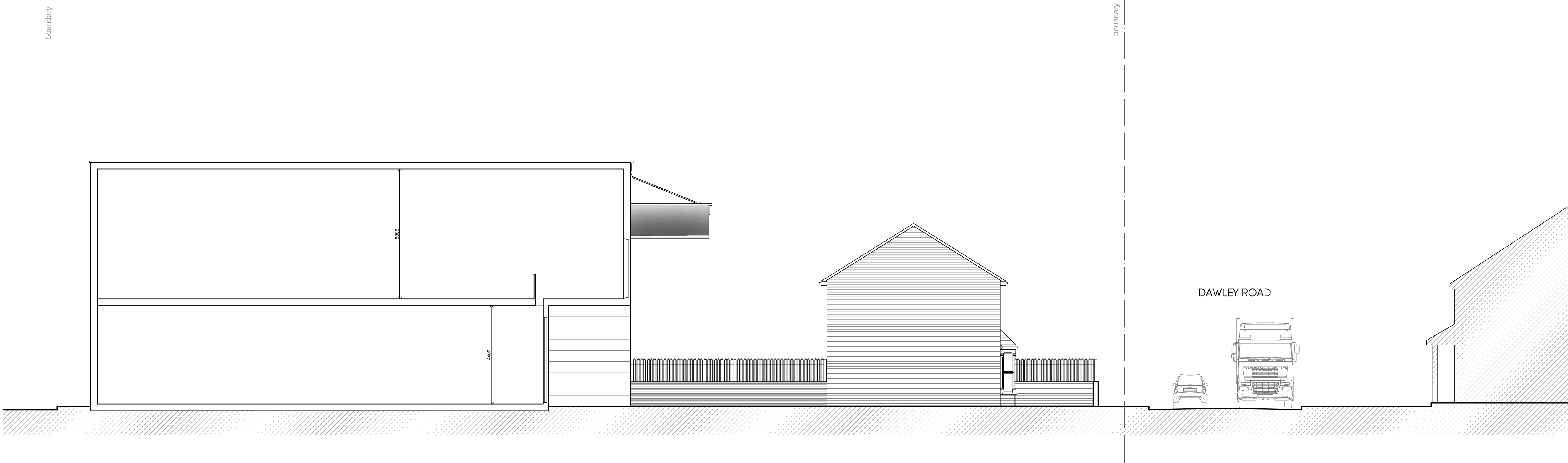

PREVIOUSLY APPROVED SECTION BB'

B	09.07.24	AMENDED TO PLANNING	KP
A	06.12.23	AMENDED TO PLANNING	KP
Rev	Date	Description	Init.

Client

MR BALBIR SINGH

Project Title
PROPOSED REDEVELOPEMNT OF THE SITE

GETHCELN HOUSE, DAWLEY ROAD, UB3 1EH
Drawing Title

PREVIOUSLY APPROVED SECTIONS

Cad File	Sheet Size	Scale
P002	A1	1:100
Drawn by	Drawing Date	Approved by
KP	MAR 2021	NJ
Project No.	Drawing No.	Revision
1627	P501	B

Juttla Architects

2-4 High Street Ruitip
Middlesex HA4 7AR
T 01923 840077 F 01923 840078
info@juttla-architects.com
juttla-architects.com

This drawing is property of Juttla Architects Ltd © and must not be copied or otherwise reproduced. All dimensions must be checked on site before commencing work. No dimensions to be scaled from this drawing. This drawing was produced using AutoCad 2016.