

Notes

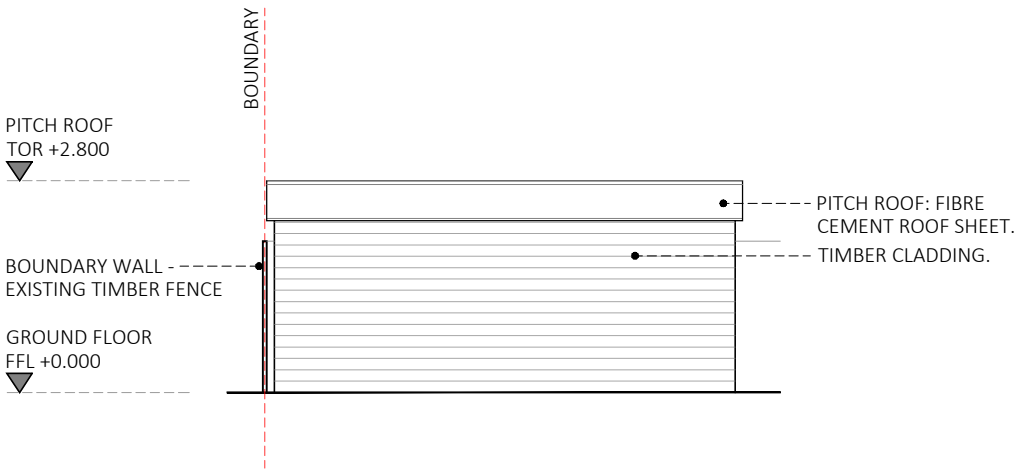

01 | EXISTING NORTH ELEVATION
07-101 | SCALE 1:100 @A3

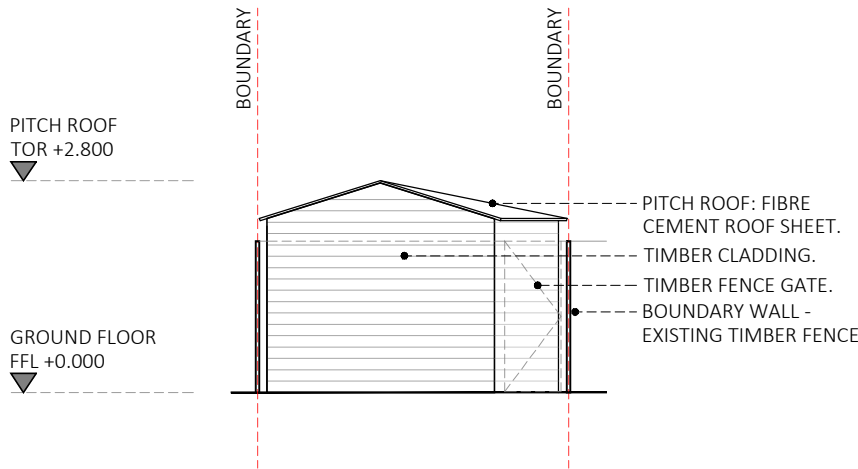

02 | EXISTING REAR (EAST) ELEVATION
07-101 | SCALE 1:100 @A3

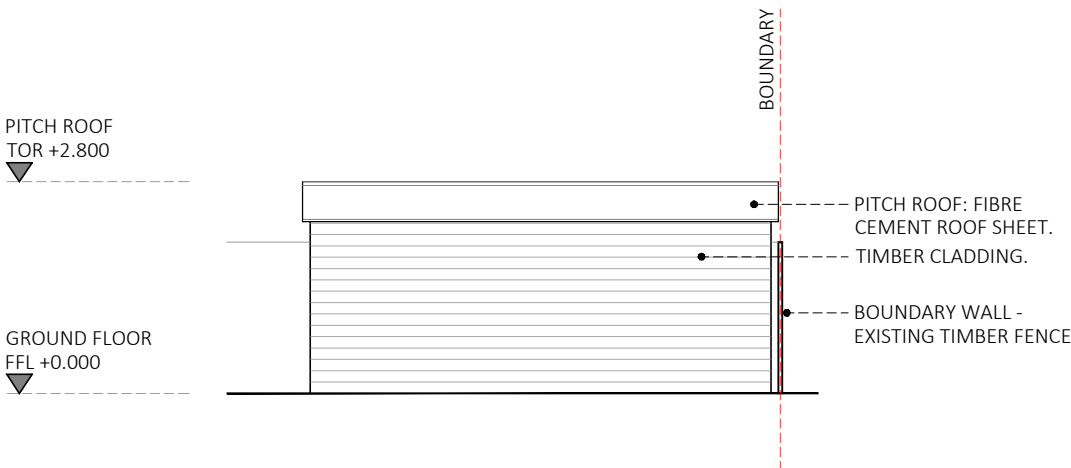

03 | EXISTING SOUTH ELEVATION
07-101 | SCALE 1:100 @A3

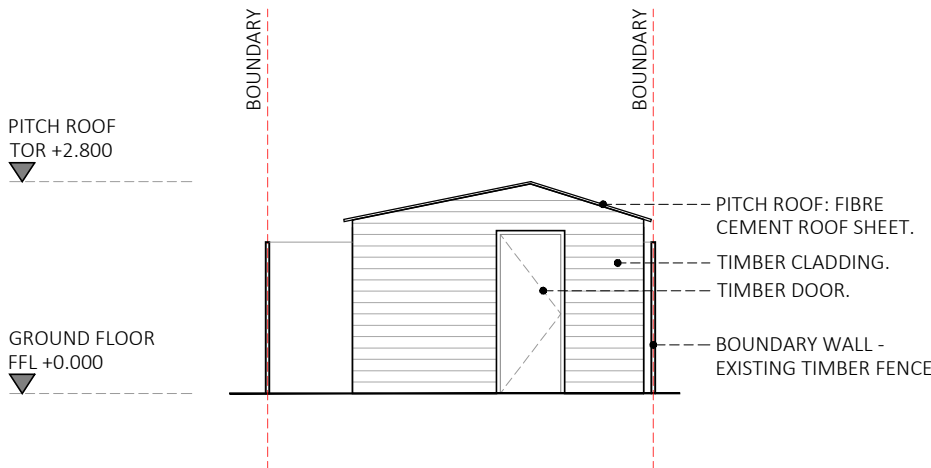

04 | EXISTING FRONT (WEST) ELEVATION
07-101 | SCALE 1:100 @A3

| Rev | Date | Details | Authorised |
|-----|----------|----------------------|------------|
| - | 09.12.24 | issued for planning. | IC |

Important Note
All dimensions are in millimetres. Where dimensions are not given, drawings must not be scaled and the matter referred back to Ian Chin Architects.

All dimensions and conditions are to be checked on site by the contractor prior to preparing drawings or commencing any work. The contractor is responsible for checking that there is no conflict between site dimensions and drawn dimensions.

In the event of any detail or dimensional conflict between Ian Chin Architects drawings, the matter must be referred back to Ian Chin Architects for clarification.

Ian Chin Architects
email: ian@ianchin.co.uk
website: www.ianchin.co.uk

Client
Mr. Marcin Lesniak

Project
**10 Romney Road
Hayes UB4 8PU**

Title
Existing Elevations

| Date | Drawn | Checked | Authorised |
|------------|-------|---------|------------|
| 05.12.2024 | - | - | IC |

Scale
1:100 @A3

Issue Status

FOR PLANNING

| Drawing No | Rev |
|----------------|-----|
| 2039-AR-07-101 | - |

