

ELEVATION DETAIL A - 1:50
 EXISTING

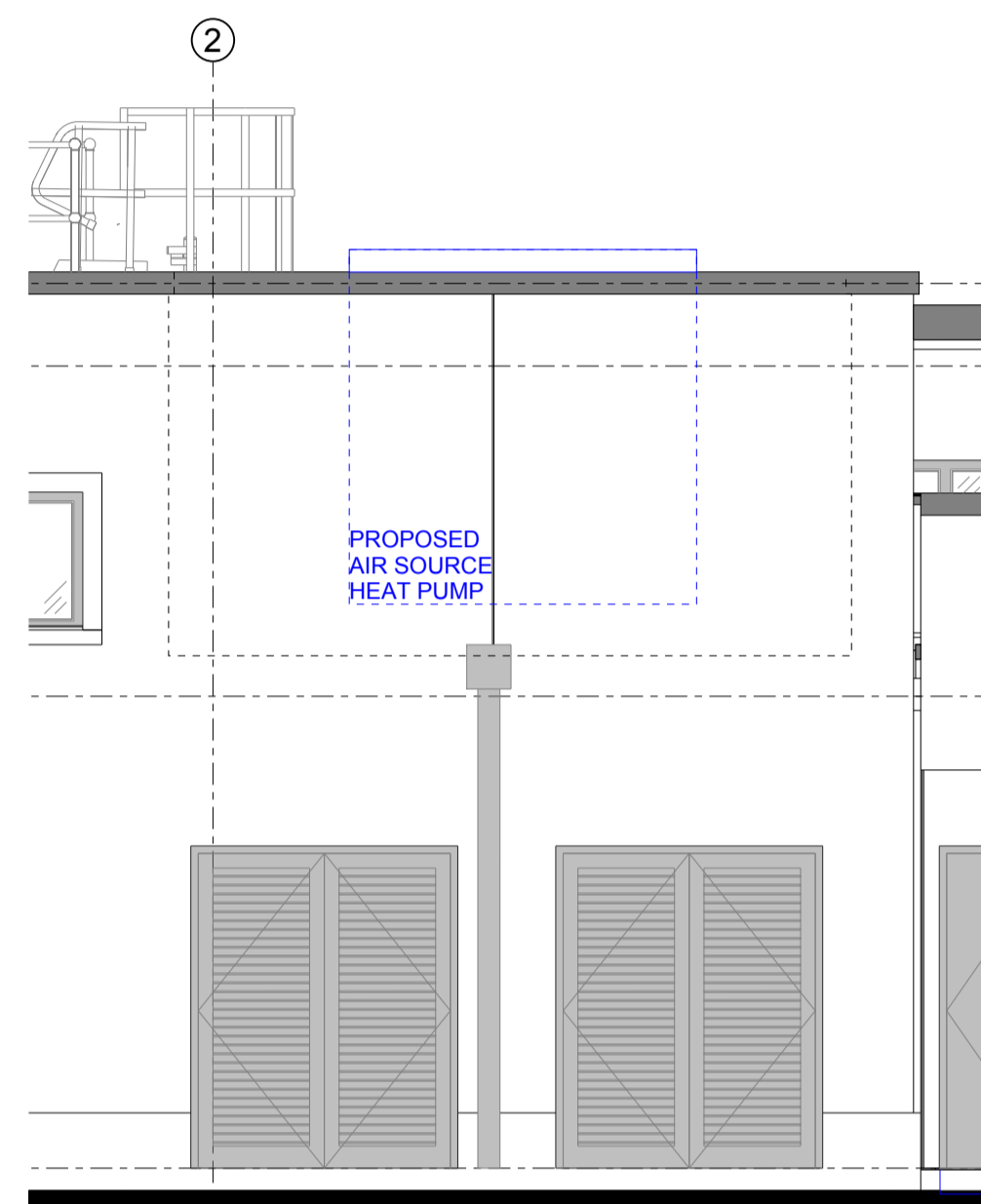

ELEVATION DETAIL A - 1:50
 PROPOSED

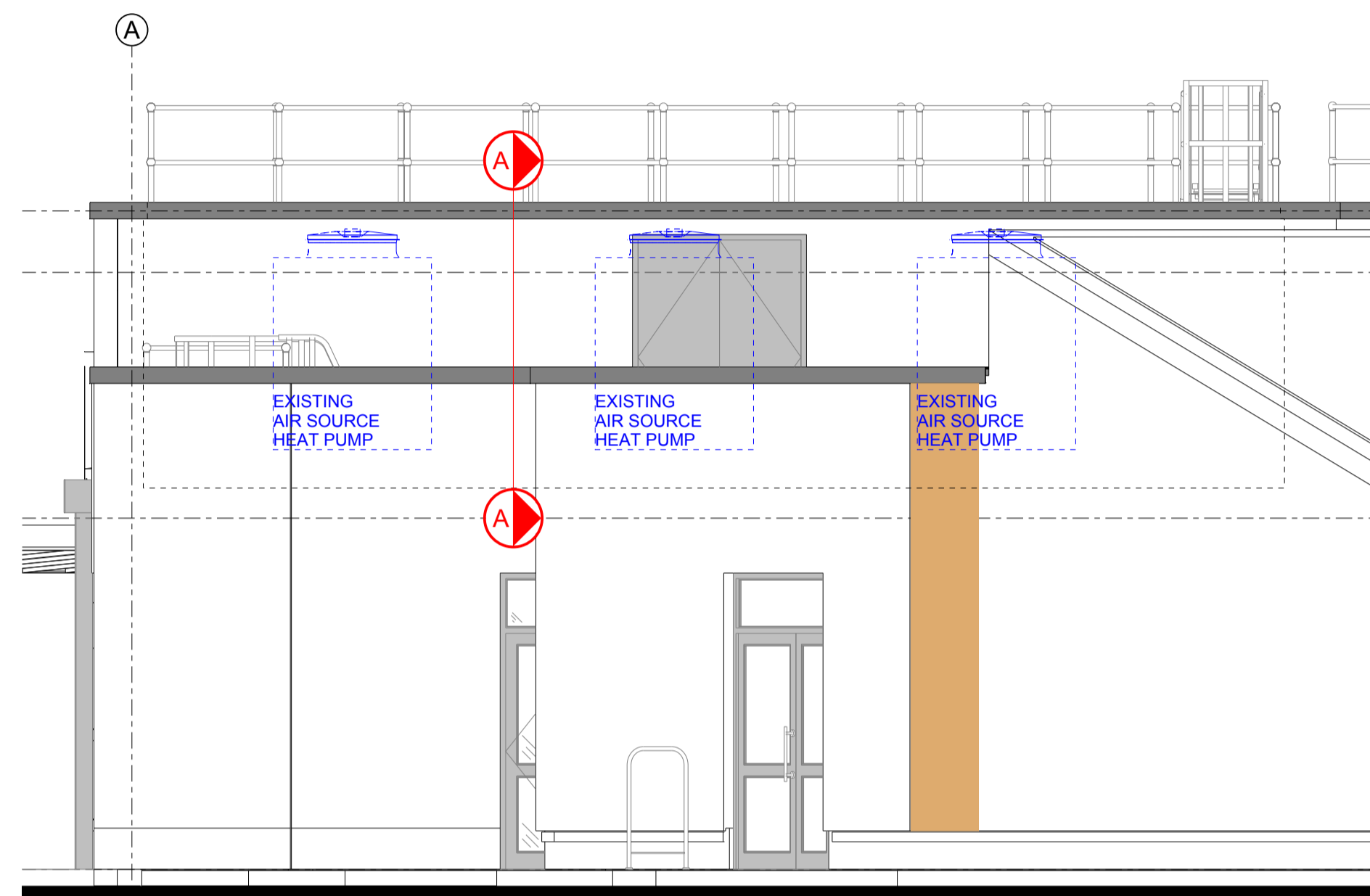

ELEVATION DETAIL B - 1:50
 EXISTING

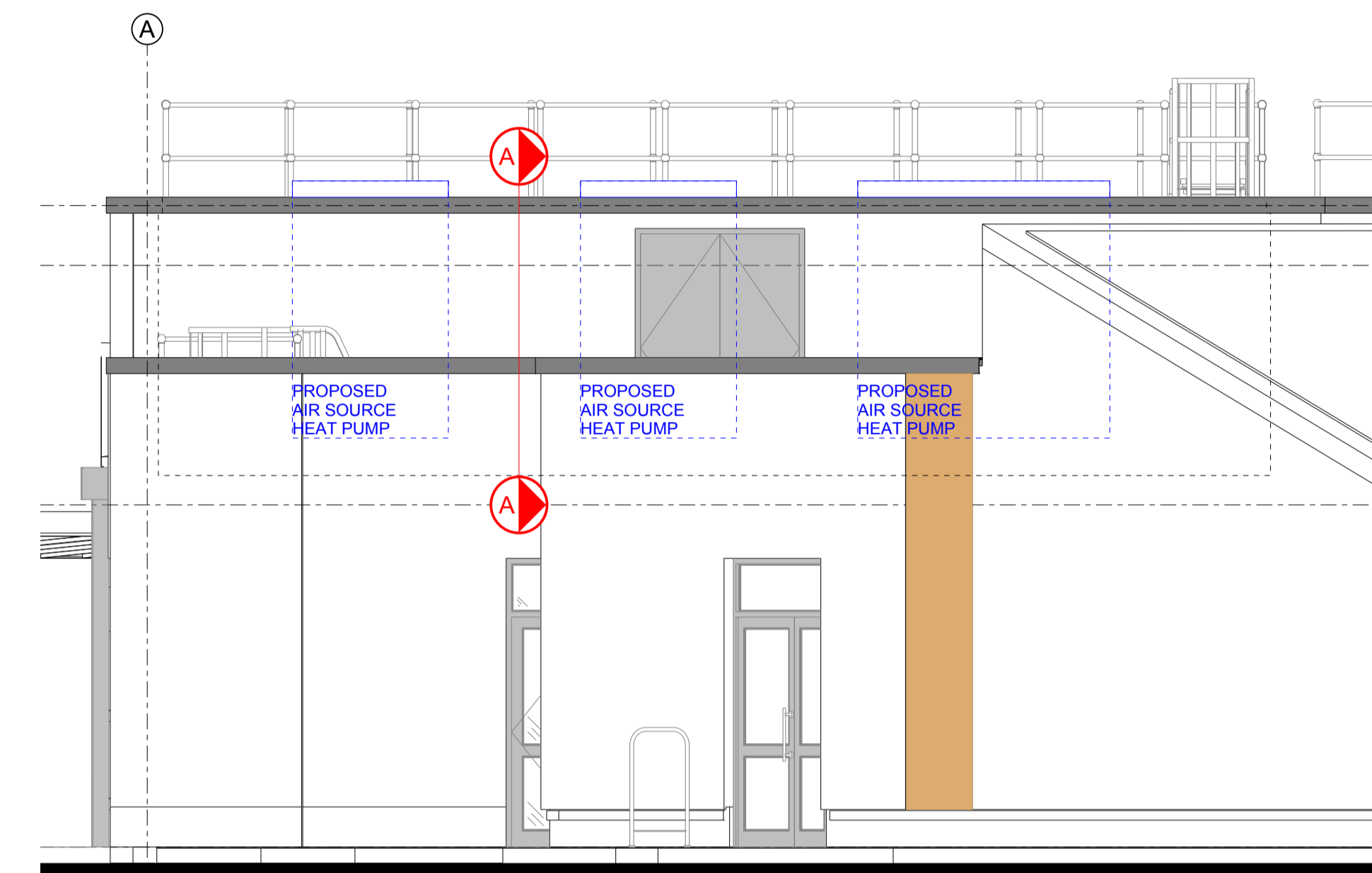

ELEVATION DETAIL B - 1:50
 PROPOSED

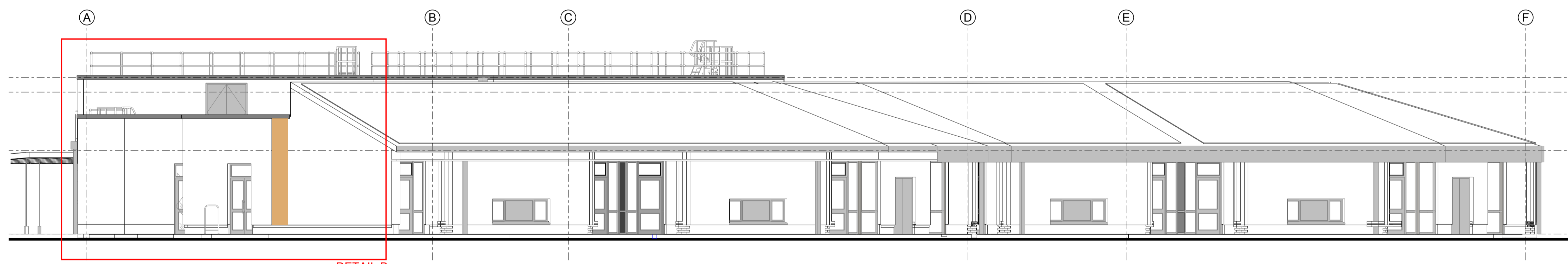

SOUTH WEST ELEVATION - 1:100

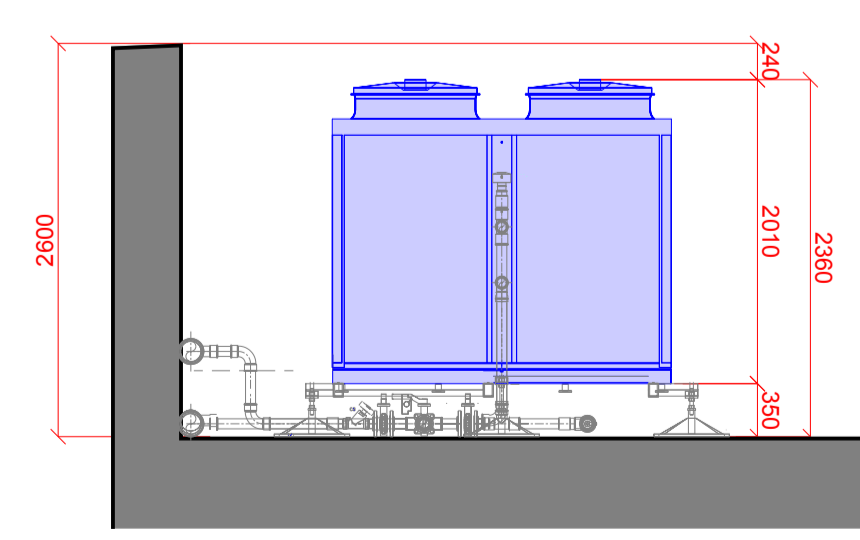

HEAT PUMP ENCLOSURE SECTION AA - 1:50
 EXISTING

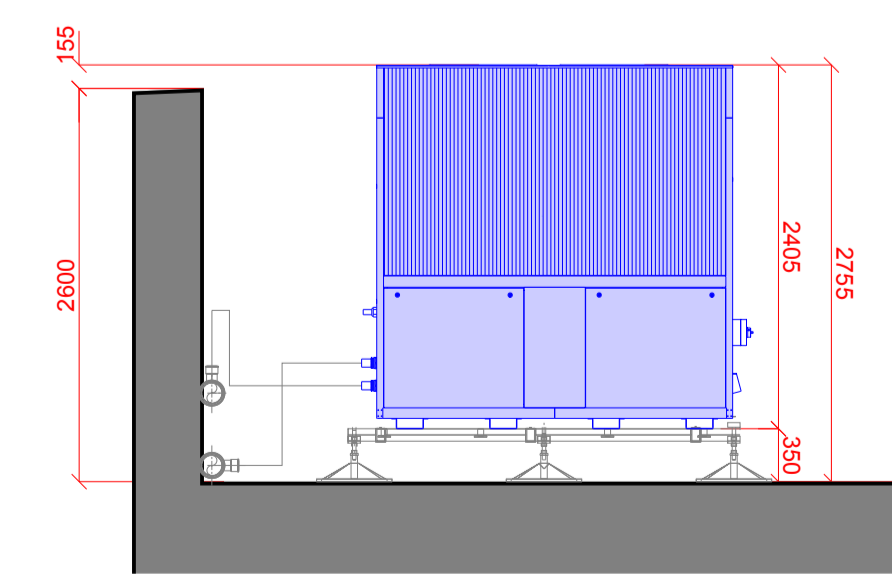
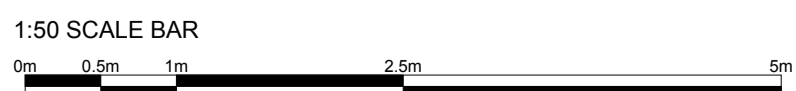

HEAT PUMP ENCLOSURE SECTION AA - 1:50
 PROPOSED

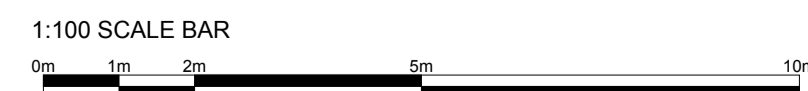

CLIENT
VINCI FACILITIES

PROJECT
**GRAND UNION VILLAGE SCHOOL,
 BALLINGER WAY, NORTHOLT, UB5 6GG**

DRAWING TITLE
GA DRAWING - ELEVATIONS & SECTIONS

JOB NO WHPG 26-0102	DRG NO 03	REV -	SCALE @ A1 AS	DATE 23 03 26
---------------------------	--------------	----------	------------------	------------------

This drawing is the property and copyright of WHP Group Ltd, Stocksmoor, Huddersfield, Tel: 01762 63755. Email: tom.edwards@wheelerhorfield.co.uk and must not be amended or reproduced without written consent. Use only figured dimensions, do not scale and report any anomalies.