

**1 GA Section 1**  
1 : 100

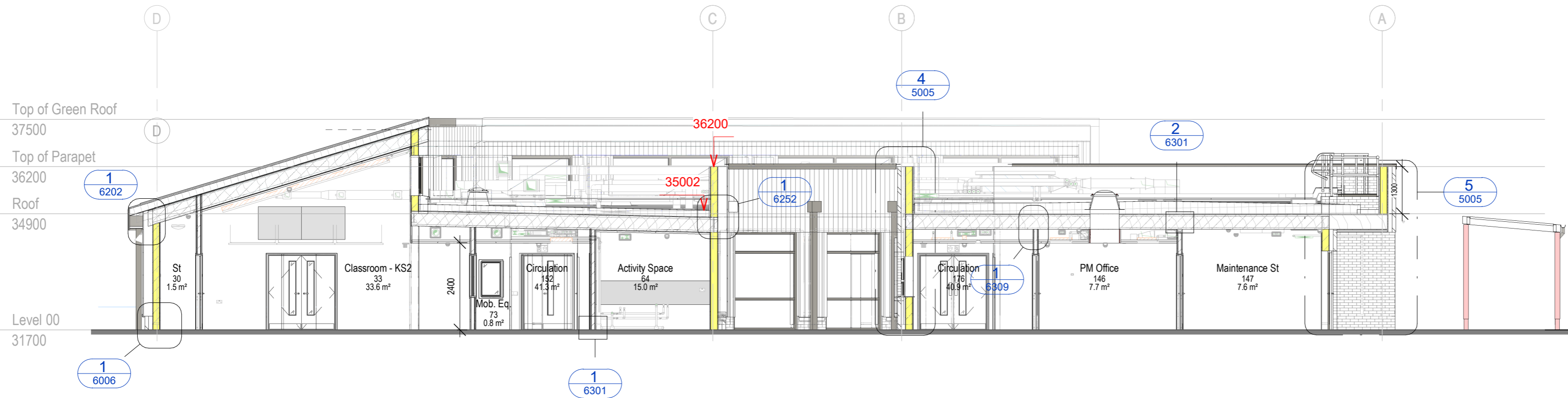

**2 GA Section 2**  
1 : 100

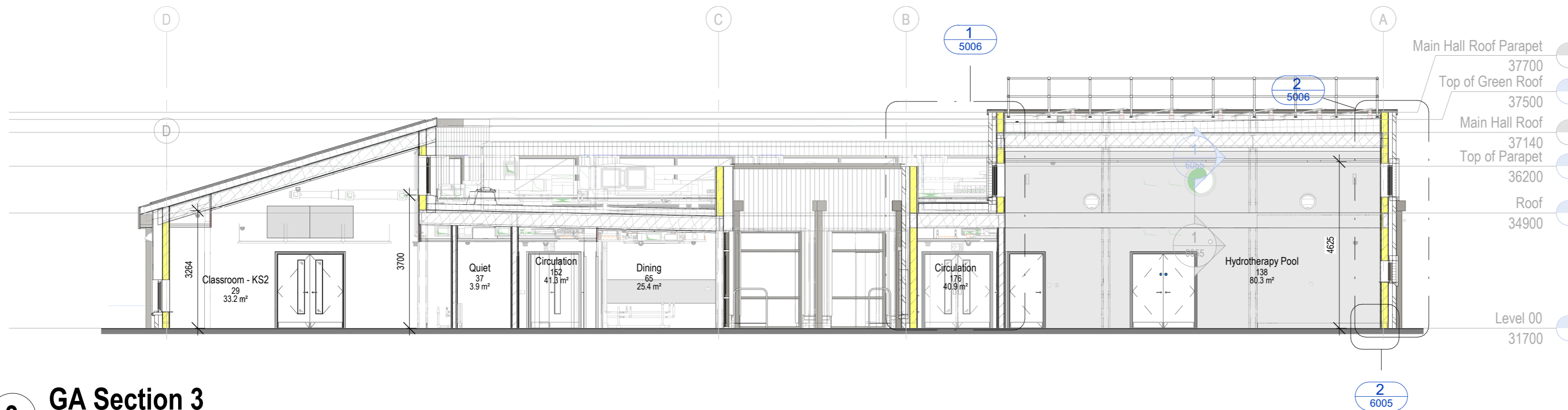

**3 GA Section 3**  
1 : 100

**CO-ORDINATION NOTE:**

The information on this drawing is subject to final acceptance of statutory bodies, including BCO & fire consultant, any residual requested information should be provided by Innovare accordingly.

**General Note:**

Internal partition, joinery, doors & frames/windows, ironmongery, internal finishes, sanitaryware, FF&E, service installation and fire protections systems to be in line with architectural drawings/ specification.

Wall types to comply with min. performance as identified on acoustician's report and are subject to final acceptance of statutory bodies, including BCO & fire consultant.  
For further wall types information refer to drawing "6000" drawing "Wall Types"  
All dimensions taken to either centre line or finish face of partitions / walls, grid lines and to face of columns.

**M&E SOCKETS / SWITCHES:**

For description of types of sockets, switches etc, please read in conjunction with M&E Electrical / Services layouts.

Dimensions to MEP equipment are shown for co-ordination purposes. Where there is a statutory requirement for items to be installed in specific locations or specific heights, this is to be obtained from their design dwgs.

**PENETRATIONS NOTE:**

"RWDP" denotes rainwater downpipe. For all other slab penetrations, refer to structural engineers drawings. M&E penetrations through slabs maybe shown on this dwg, but they need to be read in conjunction with M&E dwgs to confirm actual sizes and functions of pipework / ducts etc.

"MJ" denotes brickwork Movement Joint. Refer to structural engineers drawings for final positions

Notes:

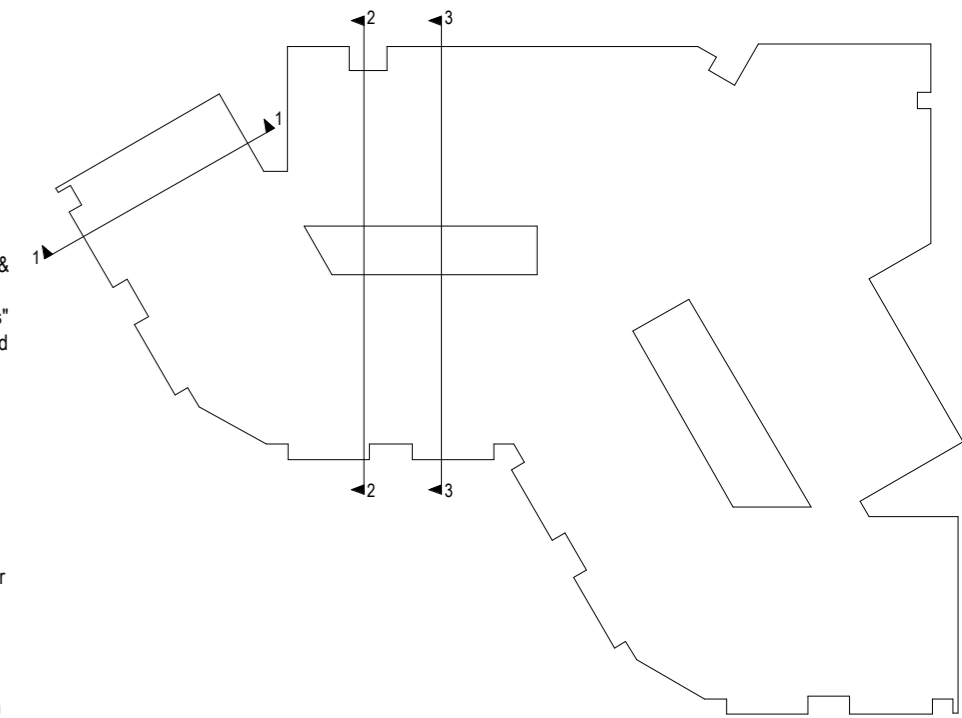

Scale 1 to 100 Metres

**RECORD DRAWING**  
The information within this drawing represents the latest construction issue only.  
  
No guarantee is given that it will reflect the current "as built" installations within the finished project.

**Amendments**

No.	Description	Date	Issued by
C02	Record Drawing	28/07/23	SJ
C01	Construction Issue	20/05/22	SJ
5	Stage 5 issue: GA Elevations, sections, cavity barriers, additional fire strategy details, compartment strategy	04/03/22	FB
4	Issued for CP's	28/05/21	FB
3	Issued for Information and amended as per revision cloud	21/05/21	FB
2	See revision cloud	28/04/21	FB
1	For Information	23/04/21	FB

Use figured dimensions only. All levels and dimensions to be checked on site. This drawing is to be read in conjunction with all other relevant drawings and specifications.  
© Novium Limited All rights reserved

**NOVIUN ARCHITECTS**

Corn Exchange  
Baffins Lane  
Chichester  
PO19 1BF

T 01243 558750

info@novium.com  
www.novium.com

Project Name:  
Grand Union SEN School

Dwg Reference:  
GA Sections 1 of 3

Drawn: DR Checked: FB  
Scale: 1 : 100 @ A2 Project Issue Date: May 2021

Project:	Originator:	Volume:	Level:	Type:	Role:	Number:
FS0729	NOV	V1	XX	DR	A	5001

Status:	Suitability Description:	Orig Paper Size:
CR	Record Information	A1
Revision:	Revision Description:	Novium Job No:
C02	Construction	Z0503