

01 - FIRST FLOOR PLAN

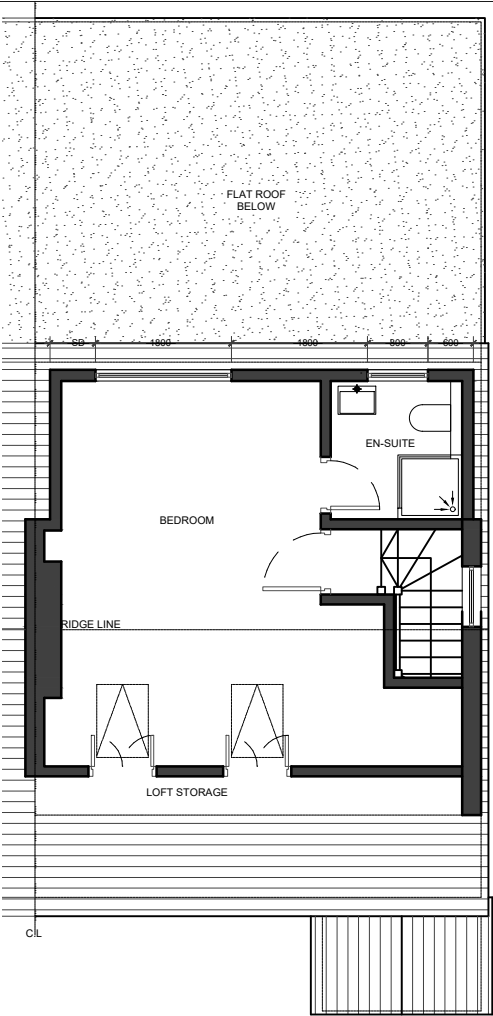

02 - LOFT FLOOR PLAN

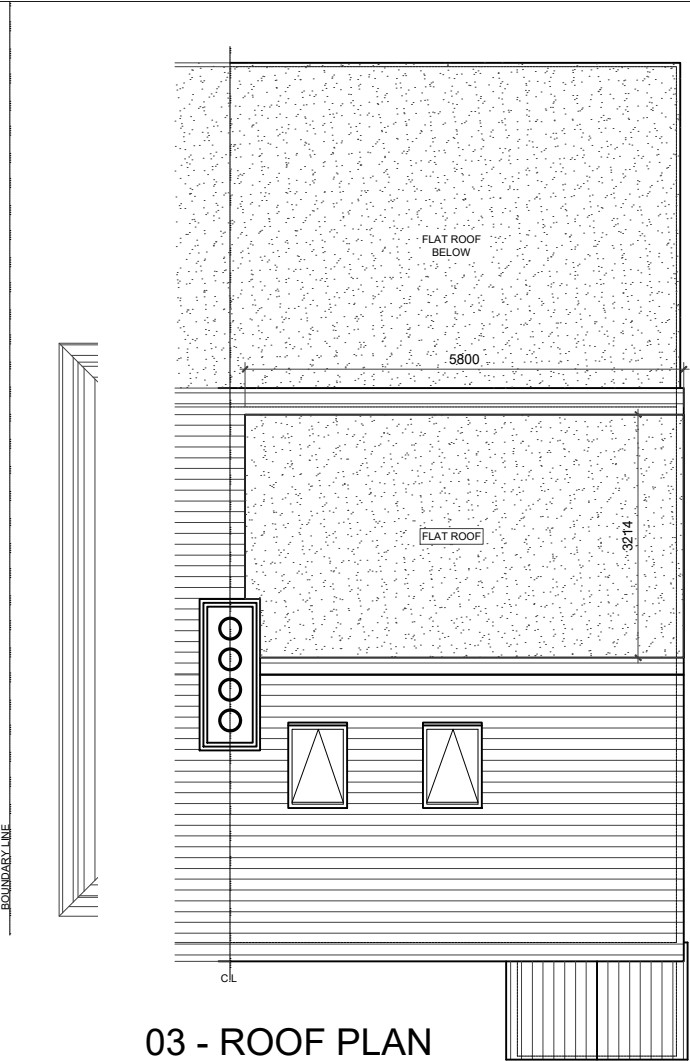

03 - ROOF PLAN

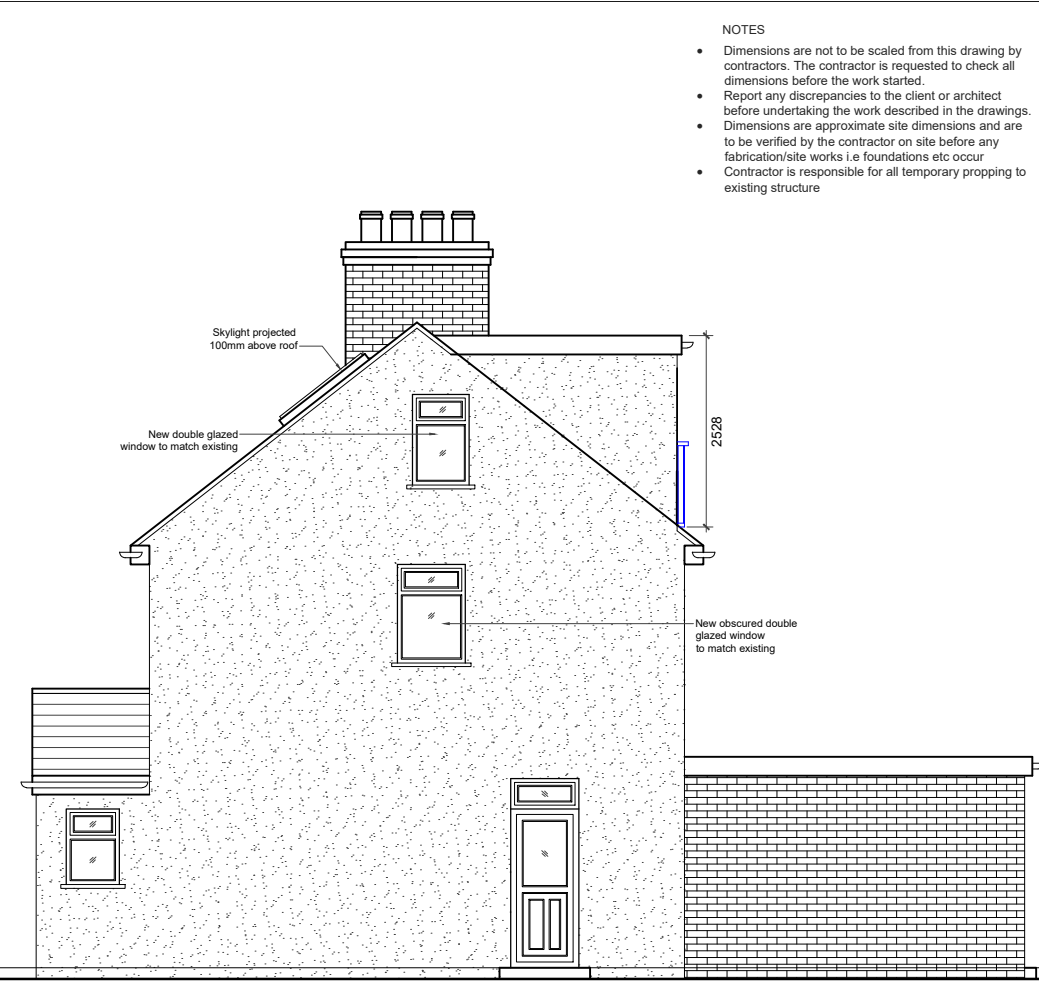

04 - SIDE ELEVATION



05 - FRONT ELEVATION



06 - REAR ELEVATION

LOFT VOLUME :

Hip to gable- $(7.57 \times 5.19 \times 2.47) / 6 = 16.1 \text{ cubm}$
Rear dormer- $(5.8 \times 3.21 \times 2.52) / 2 = 23.4 \text{ cubm}$

Total Volume- 39.5 cubm < 50 cubm

- NOTES
- Dimensions are not to be scaled from this drawing by contractors. The contractor is requested to check all dimensions before the work started.
 - Report any discrepancies to the client or architect before undertaking the work described in the drawings.
 - Dimensions are approximate site dimensions and are to be verified by the contractor on site before any fabrication/site works i.e foundations etc occur
 - Contractor is responsible for all temporary propping to existing structure

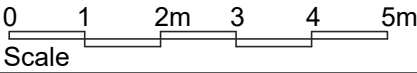

| REVISIONS | | | |
|-----------|-------------|------|----|
| NO. | DESCRIPTION | DATE | BY |
| | | | |
| | | | |
| | | | |
| | | | |
| | | | |
| | | | |
| | | | |

**LAWFULNESS
CERTIFICATE**

DESIGN ENDEAVOURS LTD
M: 07869580774, 07883602259
E: design.endeavour@gmail.com

Project
63 HANOVER CIRCLE HAYES
LONDON, UB3 2TL

Title
PROPOSED PLANS

| | | | |
|------------------------|---------------------------|----------|----------------|
| Scale 1:100@A3 | Drawn MZ/FA | Approved | Date OCT-22 |
| Job No. DE- 1003/22 | Drawing No. PD-63HC-04 | Rev. | - |