This drawing is copyright and may not be reproduced in whole or part without written authority.
The Harris Group Ltd does not accept liability for any deviation to our drawings or specification.

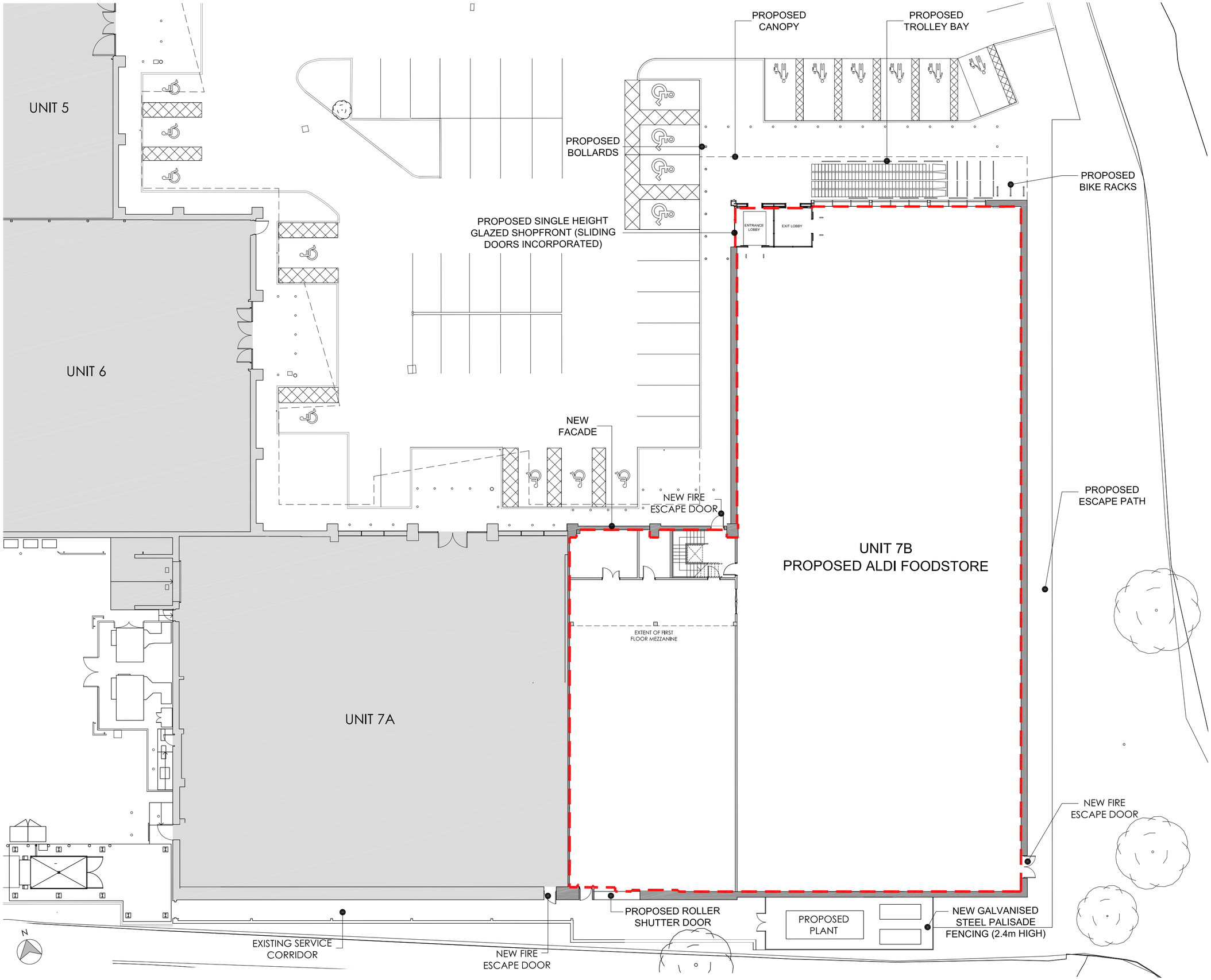

01 PROPOSED GROUND FLOOR PLAN
1:200

CAD file reference 2182-CHE/17.0/101

Rev	Date	Description	Rev By	Chk'd By
-	dd-mm-yy	—	—	—

Project Title	PROPOSED ALDI FOODSTORE UNIT 7B HAYES BRIDGE RETAIL PARK HAYES UB4 0RH
Client	ALDI STORES LIMITED - CHELMSFORD
Status	PLANNING
Scale	1:200 — Drawing Size A2
Date	23/09/2020 — Drawn By YC — Checked DS
Drawing Title	PROPOSED GROUND FLOOR PLAN
Job-Dwg No	2782-CHE-101 — Rev -

☐ 2 St. Johns North, Wakefield, WF1 3QA t. 01924 291800
☐ Carvers Warehouse, 77 Dale Street, Manchester, M1 2HG t. 0161 2388555
☐ The Old Rectory, 79 High Street, Newport Pagnell, MK16 8AB t. 01908 211577
■ 101 London Road, Reading, RG1 5BY t. 0118 9507700
☐ 10 Gees Court, St Christophers Place, London, W1U 1JJ t. 0207 4091215

THE HARRIS PARTNERSHIP
ARCHITECTS
www.harrispartnership.com