

The Contractor is to check all dimensions on site and report any discrepancies to the Contract Administrator. This drawing is to be read in conjunction with all other standard documentation.

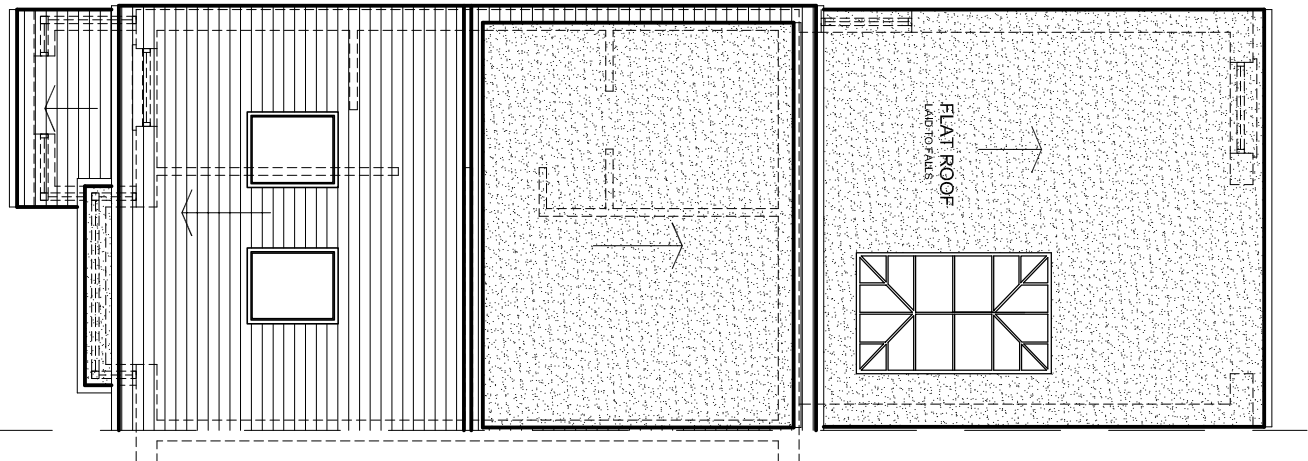
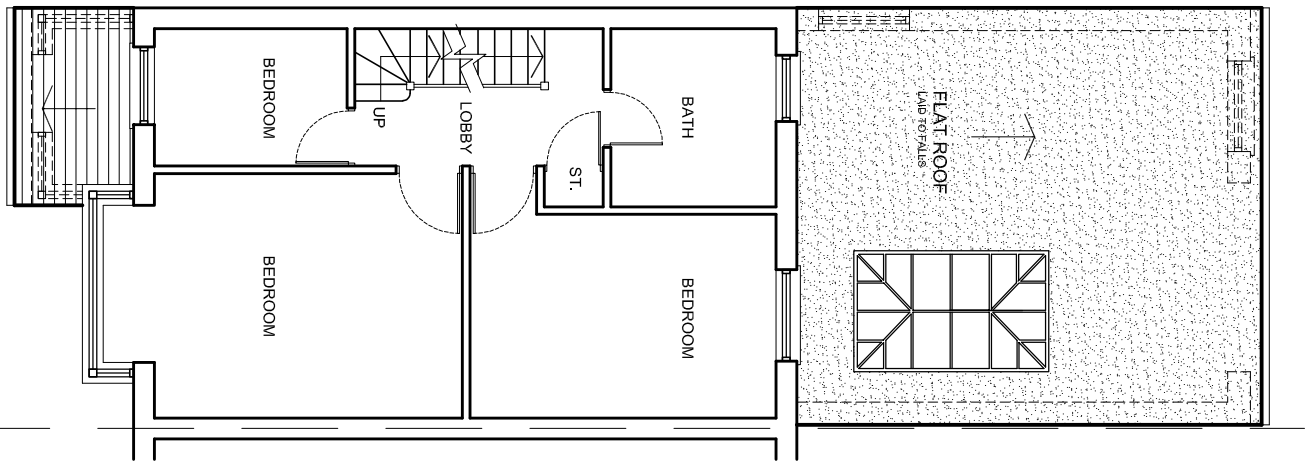
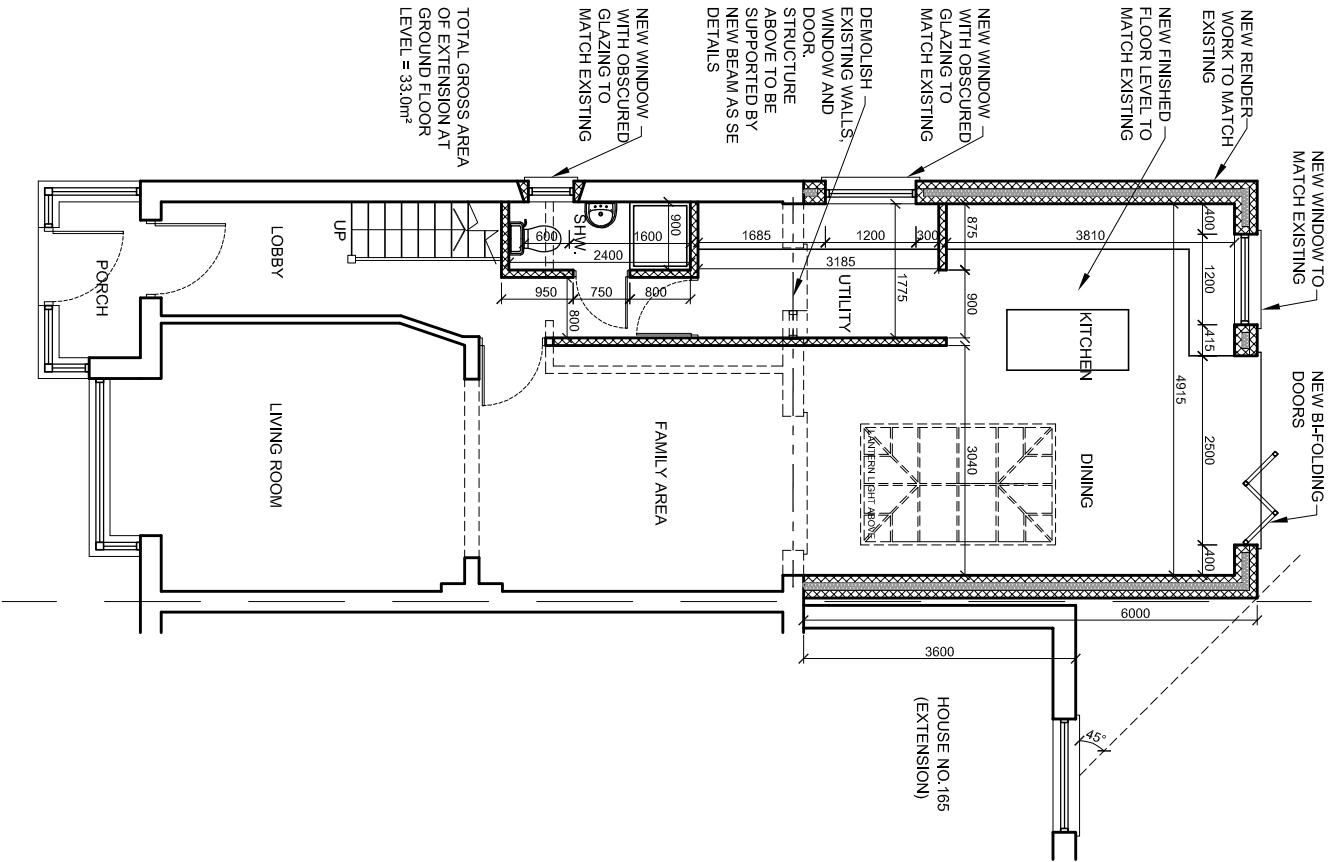

PROPOSED GROUND FLOOR PLAN

PROPOSED FIRST FLOOR PLAN

PROPOSED ROOF PLAN

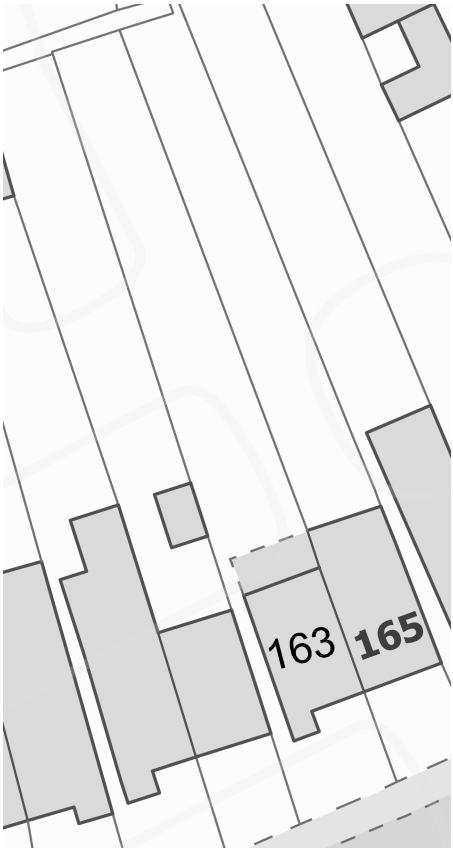

EXISTING BLOCK PLAN - SCALE 1:500



PROPOSED BLOCK PLAN - SCALE 1:500

The properties marked on the block plan (157, 159, 167, 173 and few other properties) has been extended more than 6meter. Which has been a common feature in the vicinity. Could considerations be given for the above planning application to be permitted to get extended by 6meters other than 4 meters by the hillington council.

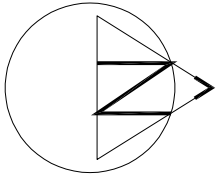

93 Colmandene Crescent,
Orpington, Kent BR5 2RA
020 3004 9238
07931 931 035
s.nappal@dapconsultants.co.uk
www.dapconsultants.co.uk

project : 163 Botwell Lane
Hayes

drawing title :

Proposed Floor Plans

drawn: MV	chkd : SS	date:23.10.2023
status: Prior Approval	scale: 1:100@A3	
proj no : 2488	drg no: 02	rev no: