

EXISTING SIDE ELEVATION

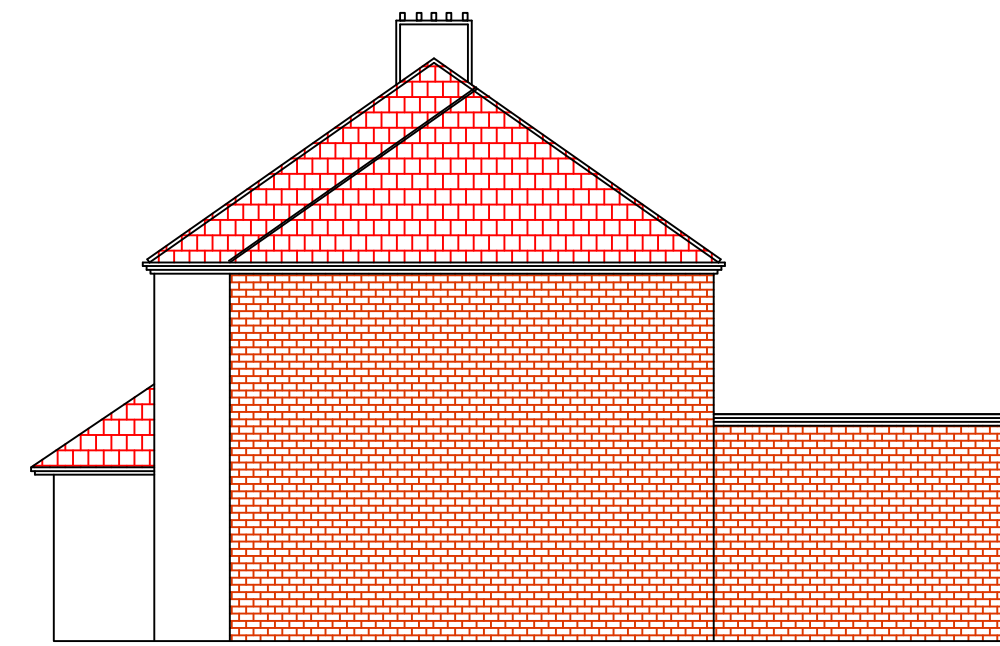

PROPOSED SIDE ELEVATION



PROPOSED FRONT ELEVATION



PROPOSED REAR ELEVATION

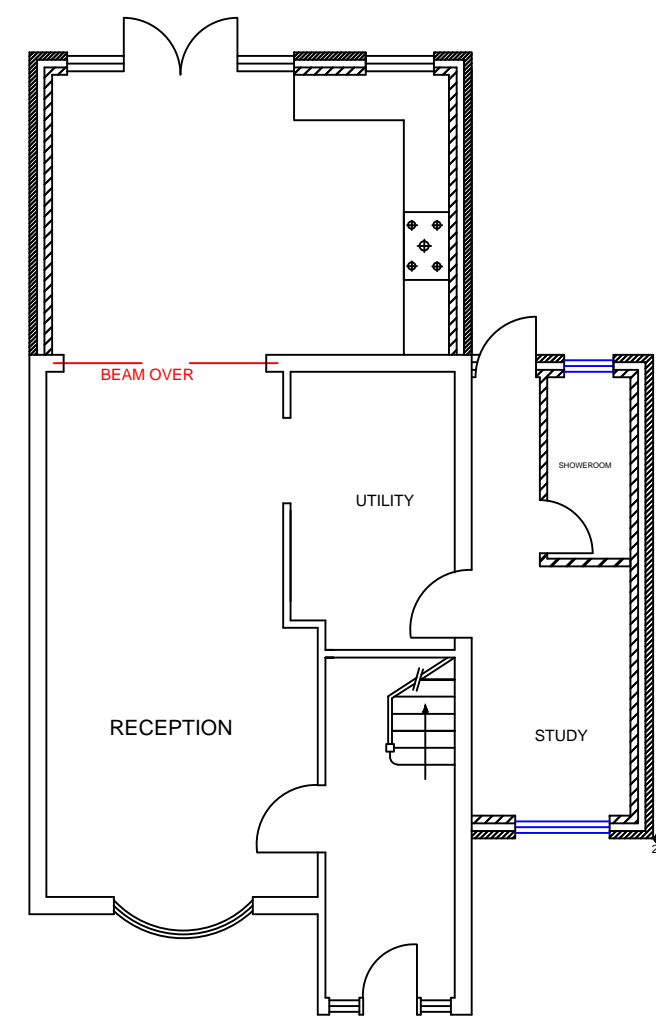

PROPOSED GROUND FLOOR

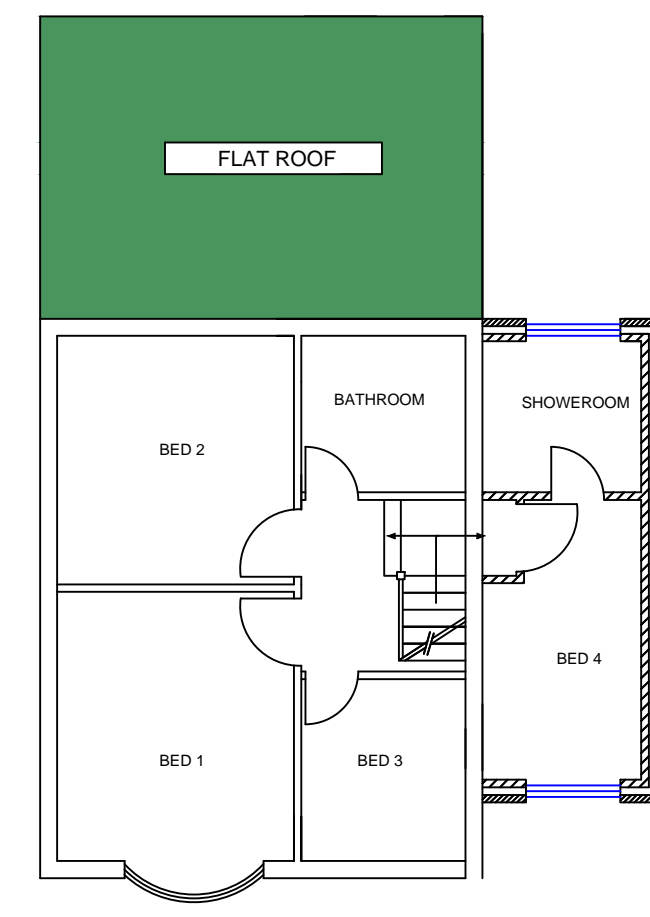

PROPOSED FIRST FLOOR



EXISTING FRONT ELEVATION

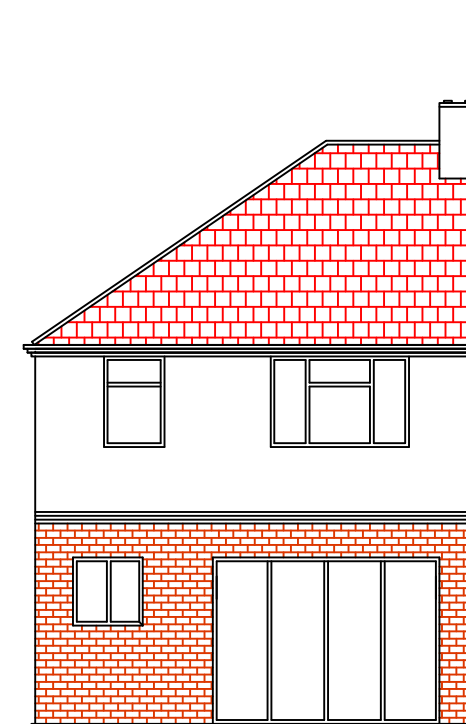

EXISTING REAR ELEVATION

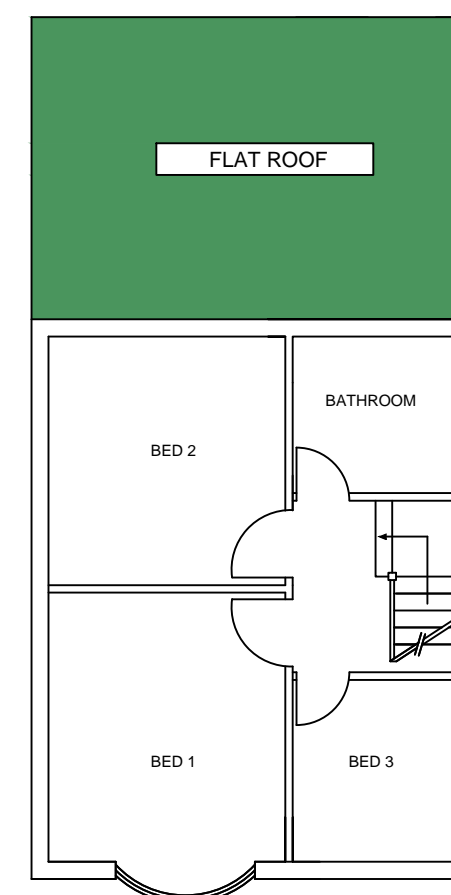

EXISTING FIRST FLOOR

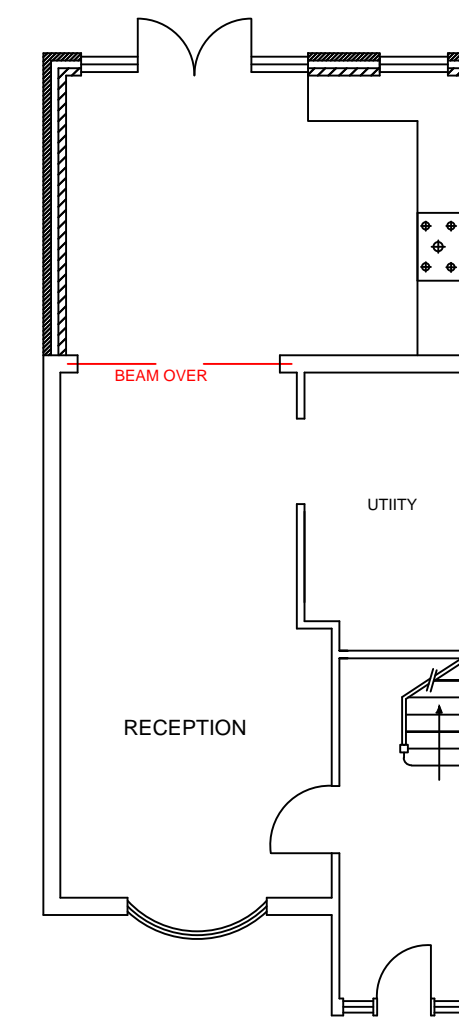

EXISTING GROUND FLOOR

Planning Application drawings

Firm Name and Address
**LONDON CONSTRUCTIONS
& DESIGNS**
9 Bathurst Walk, Wellesley Court
Iver SL0 9AT
Tel 020 8728 2913 / 07958577565
london-designs@hotmail.co.uk

Client Name and Address
Mr.S.Singh
2 Bishops Road
Haves
UB32TA

Project
**Two Storey Side
Extension**

Date
Nov 2022

Scale
1:100@A1

Drawing No
RS/0287/BR/22/REV A

This drawing is property of London Constructions & Designs Ltd.
The information it contains is copyright and is not to be copied without
prior permission.