

• PROPOSED GROUND FLOOR PLAN

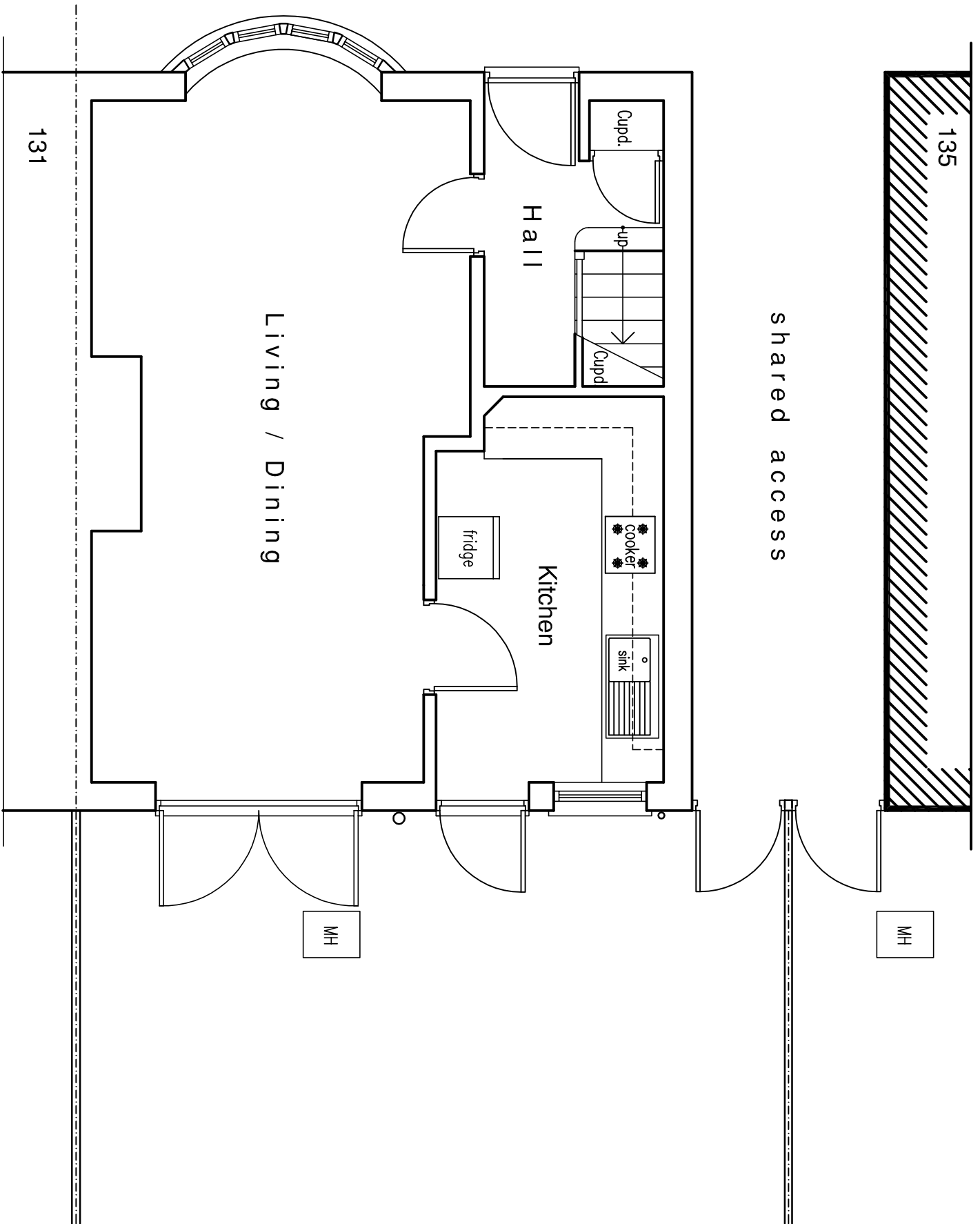

• EXISTING GROUND FLOOR PLAN

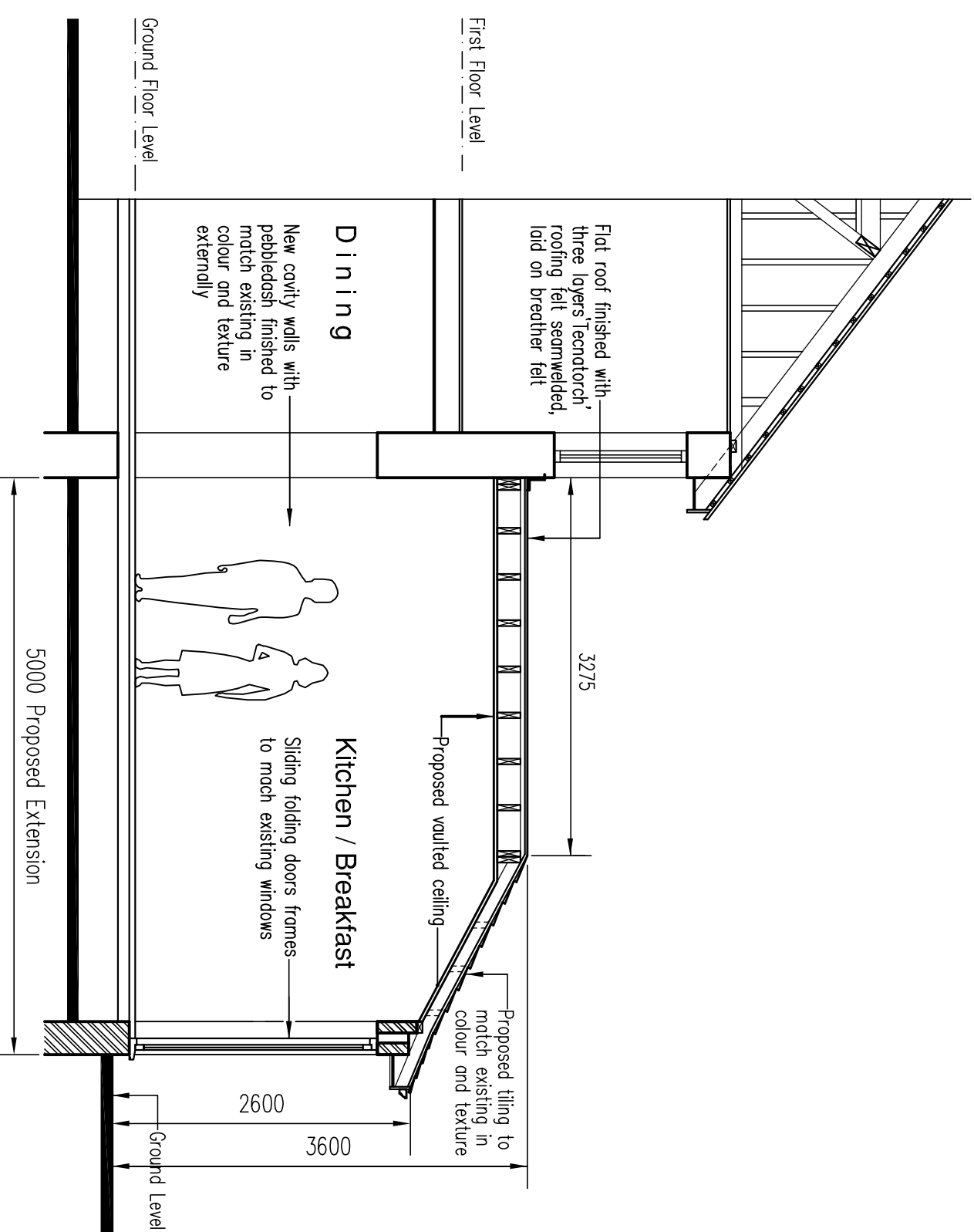

• Proposed Cross Section

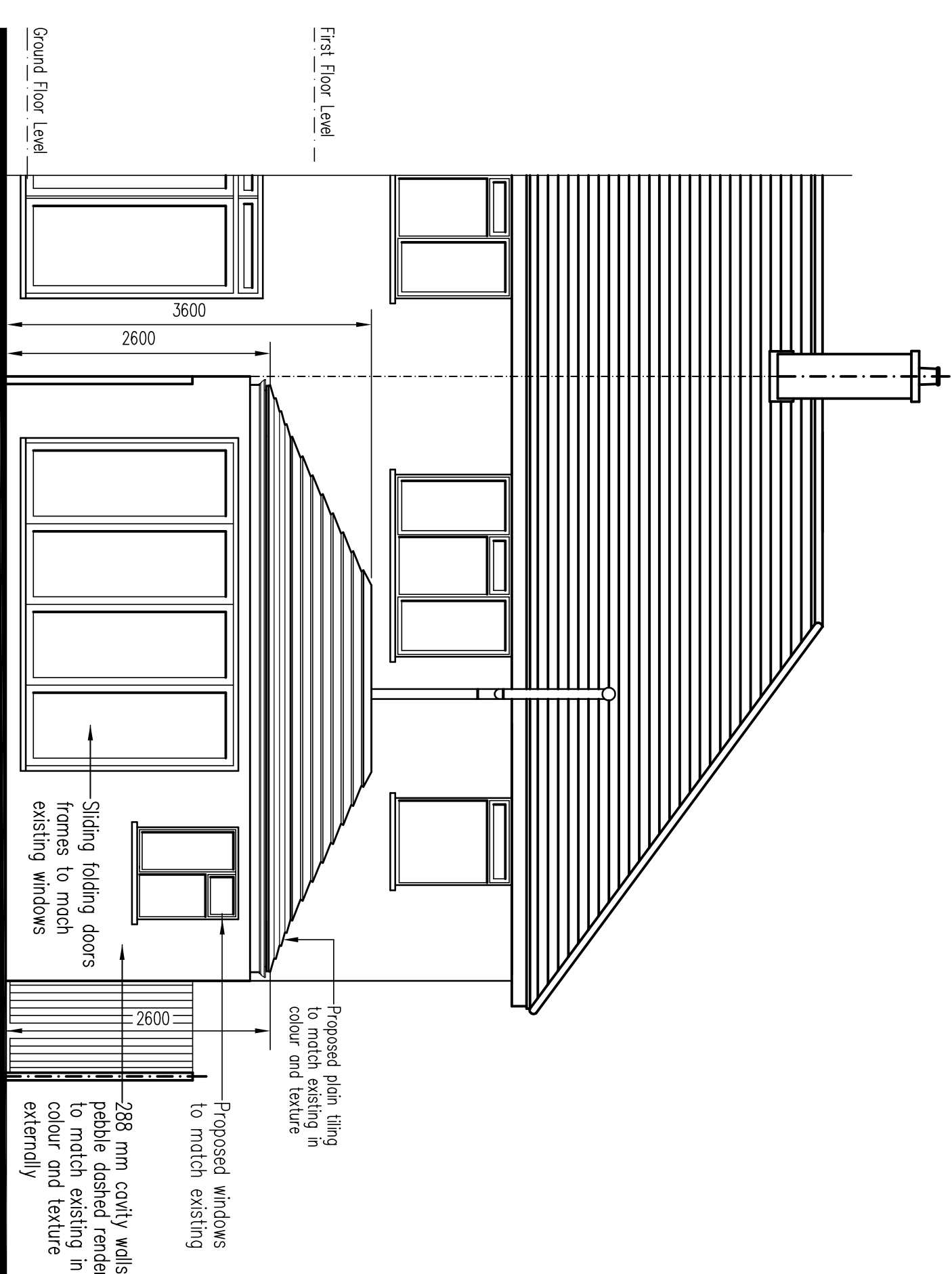

• Proposed Rear Elevation

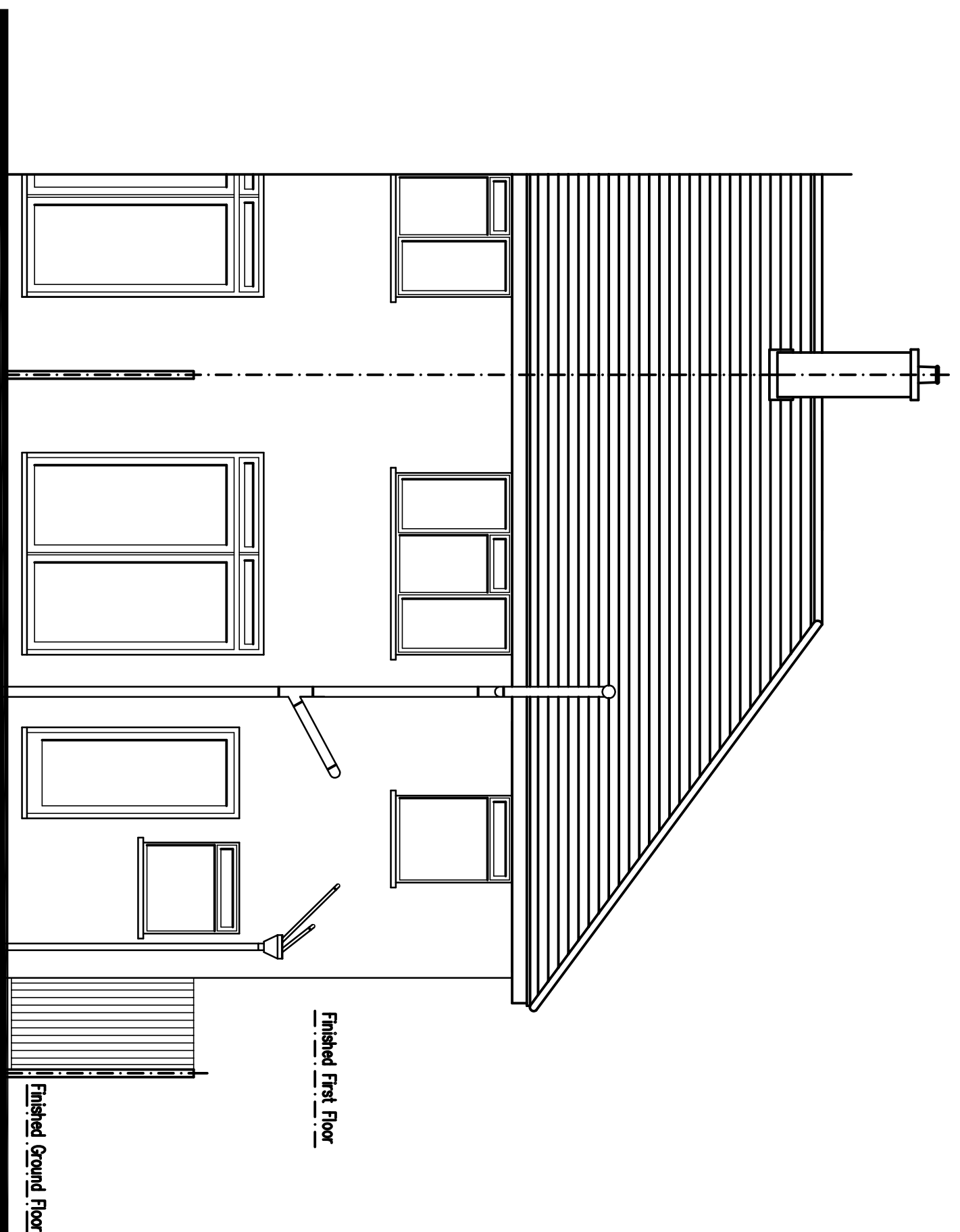

• Existing Rear Elevation

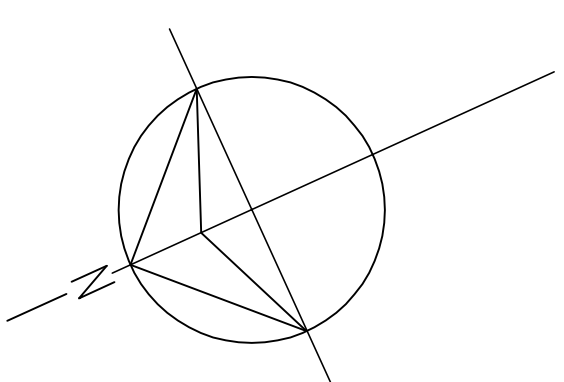

Rev.	Date	Description
------	------	-------------

Collin L. Davis MCIQB
Architectural Services
Mob: 07754403336
Tel/Fax: 0208 6655988
Email: col@clavis.co.uk

Job Title
**PROPOSED GROUND FLOOR
REAR EXTENSION AT
133 CROMWELL ROAD
HAYES
LONDON UB3 2PU**

Title
**PROPOSED AND EXISTING FLOOR
PLANS, REAR ELEVATIONS AND
PROPOSED CROSS SECTION**

Scale 1 : 50	Dwg No 133CR/P001
Date FEBRUARY 2023	

©Copyright. This drawing is not to be copied or reproduced without prior
authorization.

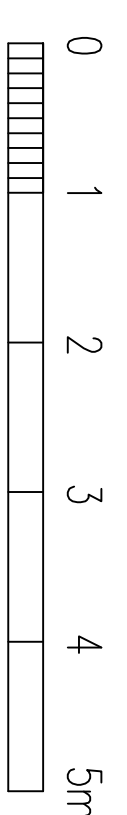

Scalebar