

• Proposed Rightside Elevation

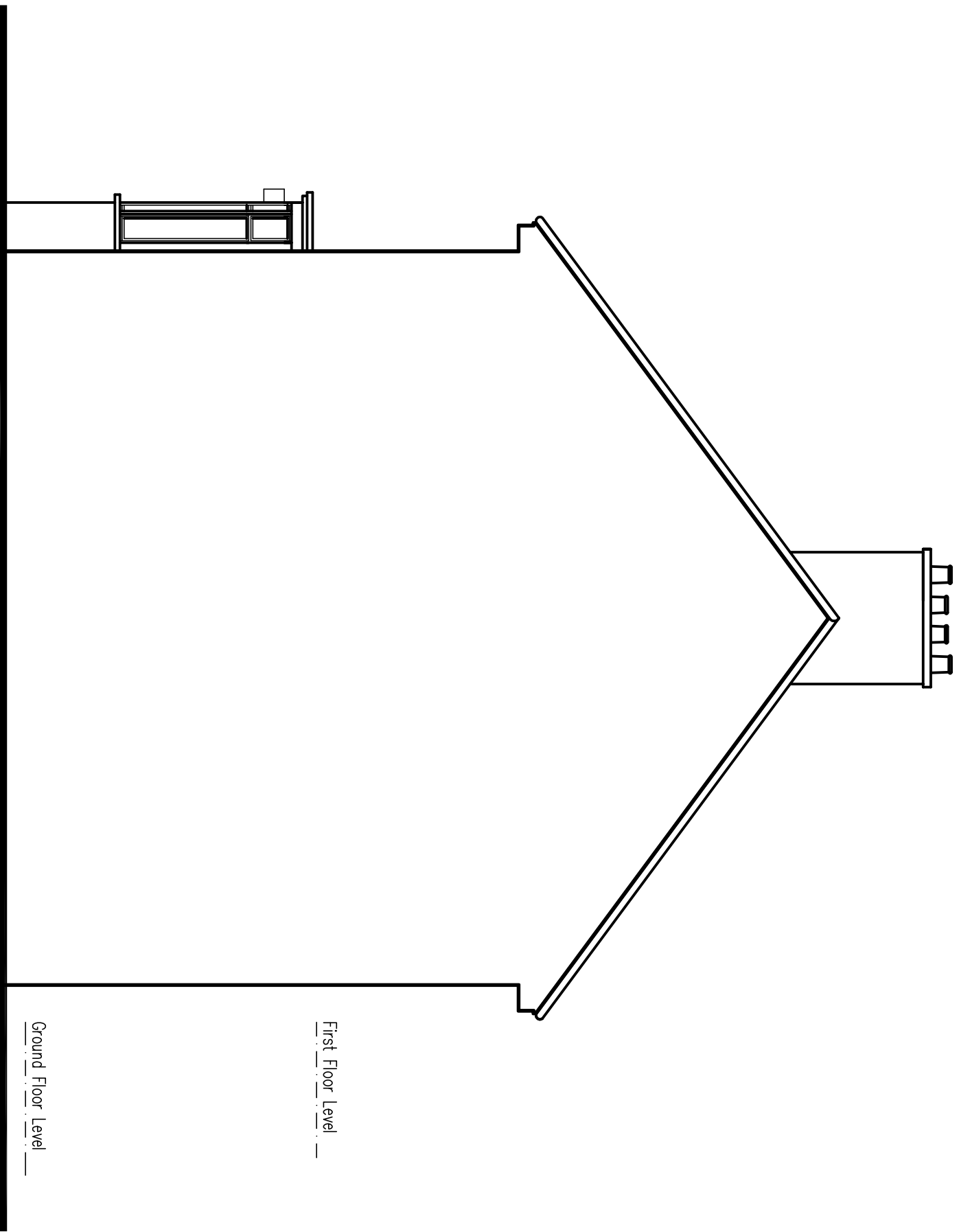

• Existing Rightside Elevation

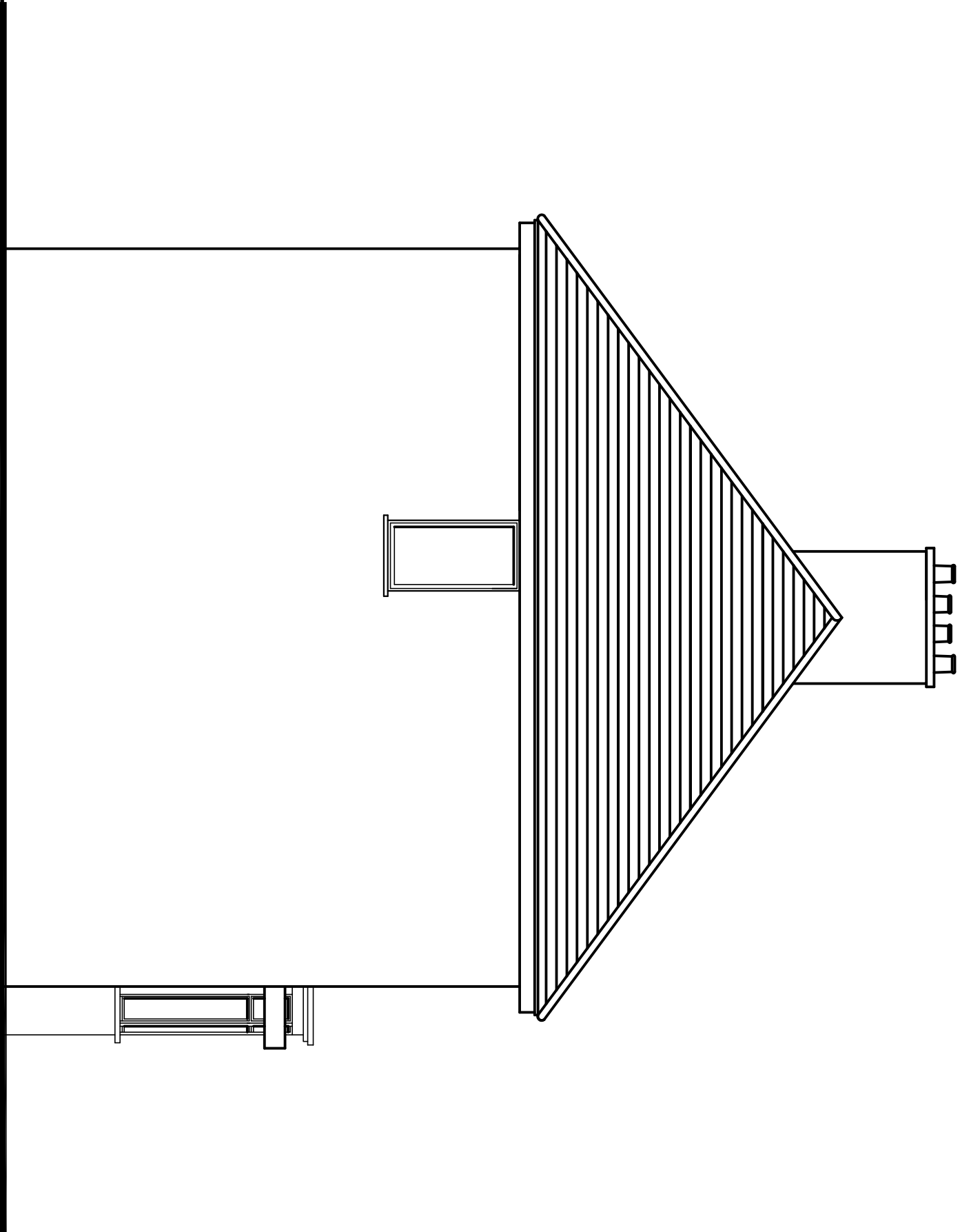

• Existing Leftside Elevation

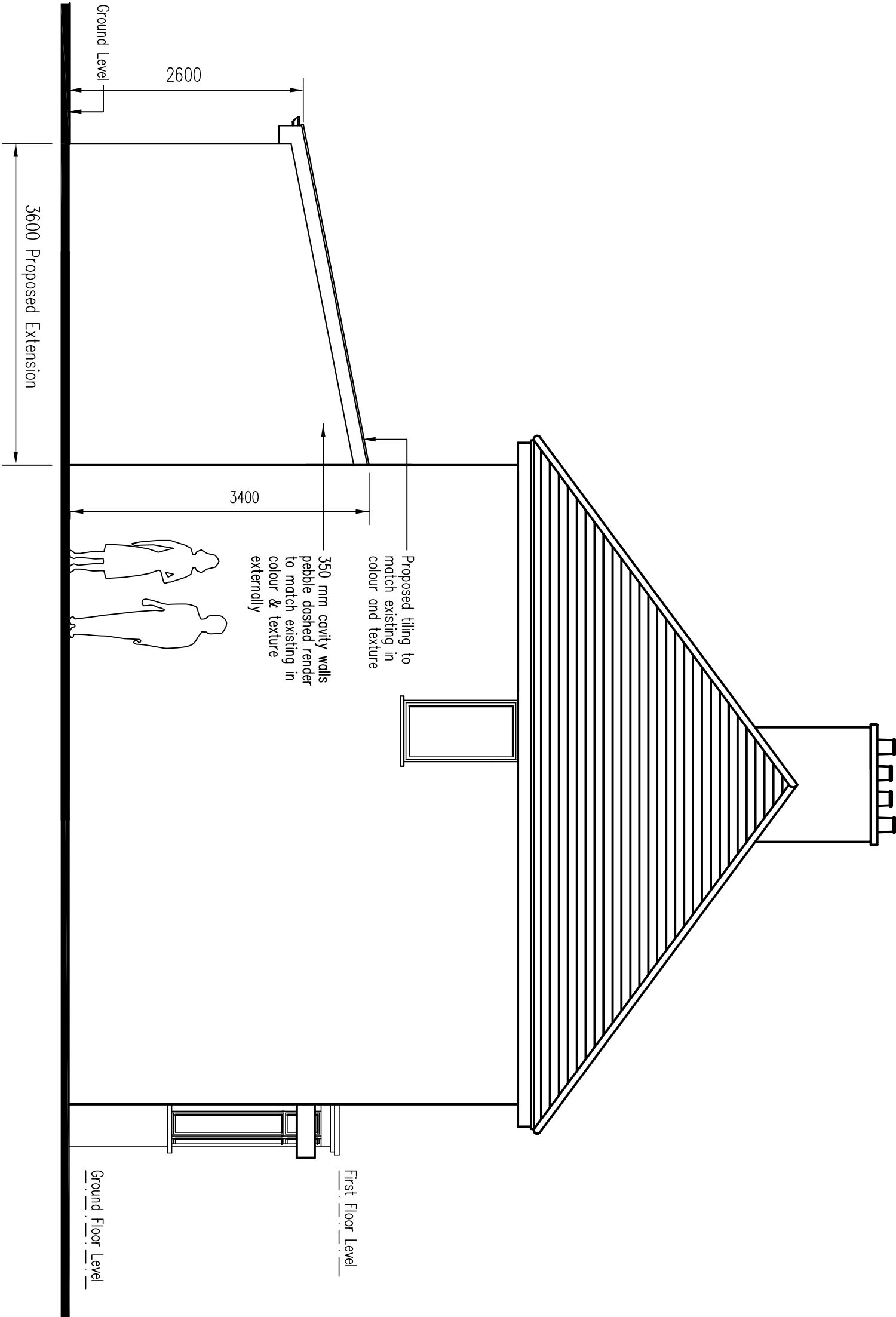

• Proposed Leftside Elevation



Scalebar

Rev.	Date	Description
A	10/23	Depth of Extension revised to 3600

Collin L. Davis MCIQB
Architectural Services
Mob: 07754403936
Tel/Fax: 0208 6455988
Email: cl@cltds@proton.co.uk

Job Title PROPOSED GROUND FLOOR REAR EXTENSION AT 133 CROMWELL ROAD HAYES LONDON UB3 2PU

Title PROPOSED AND EXISTING RIGHTSIDE AND LEFTSIDE ELEVATIONS
--

Scale 1 : 50	Dwg No 133CR/P0002A
Date SEPTEMBER 2023	

©Copyright. This drawing is not to be copied or reproduced without prior authorisation