

Existing 1.8m timber fence



Proposed low-level brick fence



Proposed arch above the entrance

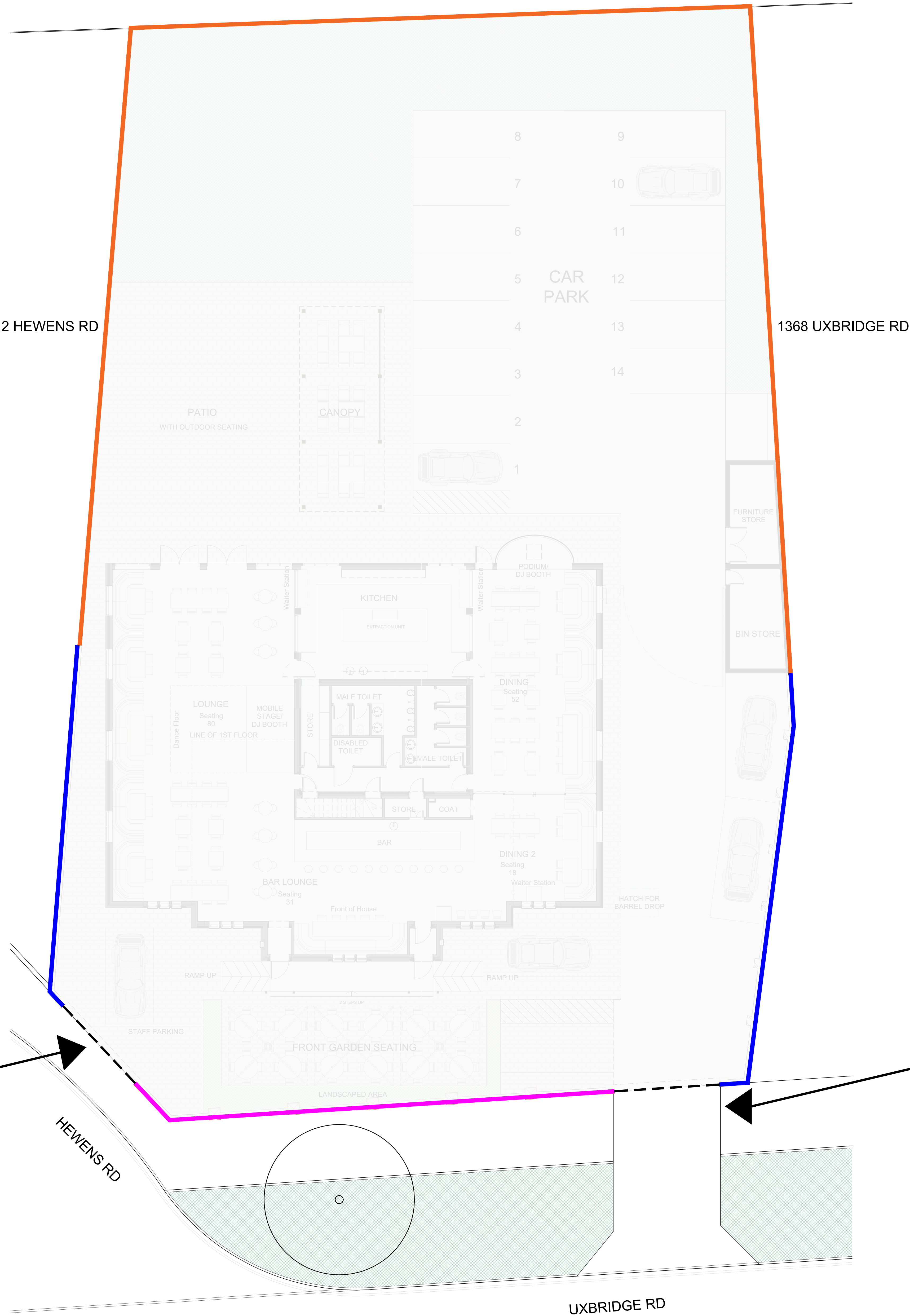

PROPOSED GROUND FLOOR PLAN

NOTES:

The 1.8m height timber fence and 2m height brick fence will be retained.

In front of the building, there are two arches proposed above both entrances.
The low-level brick fence will run along the landscaping area.



Existing 2m height brick fence

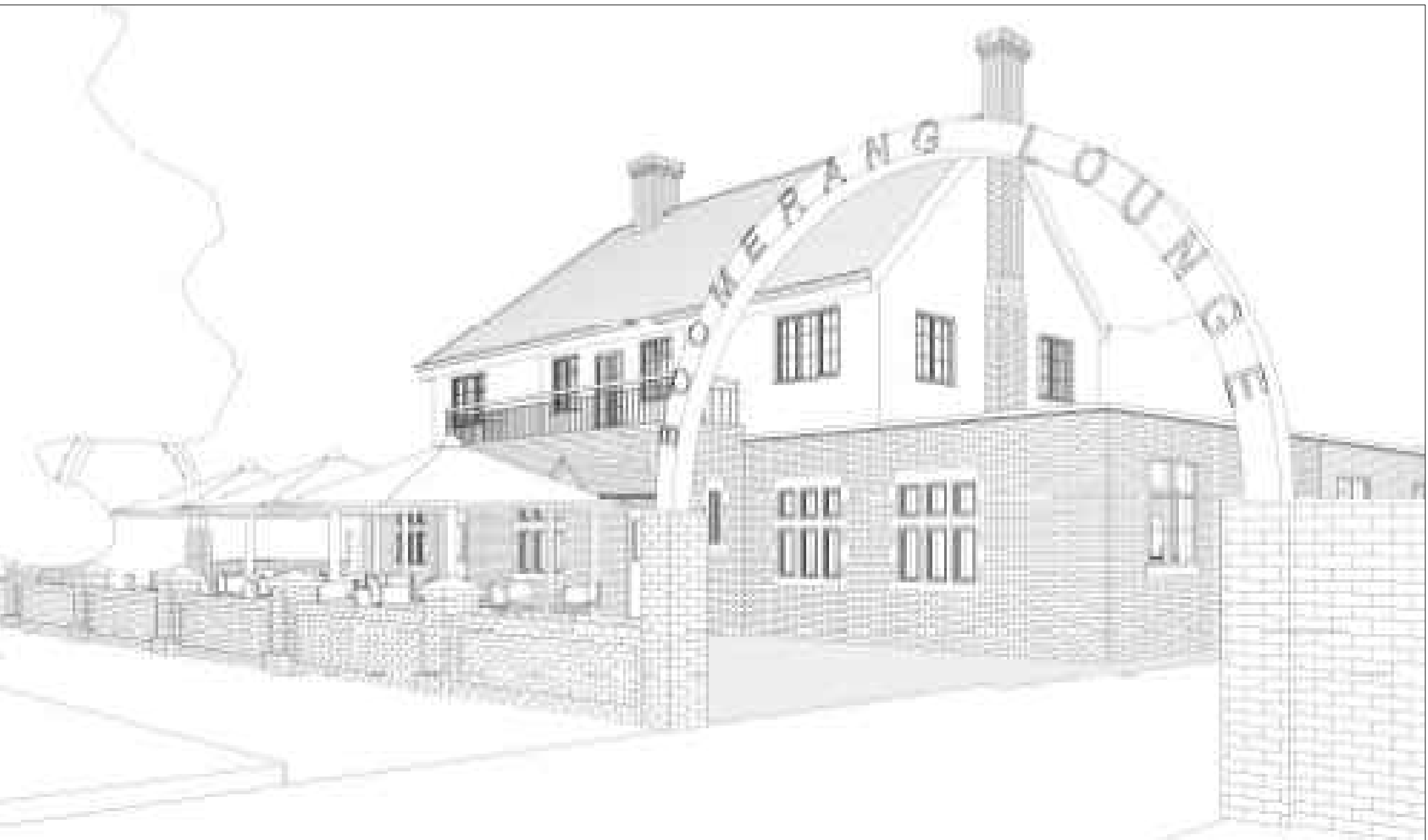

Proposed arch above the entrance

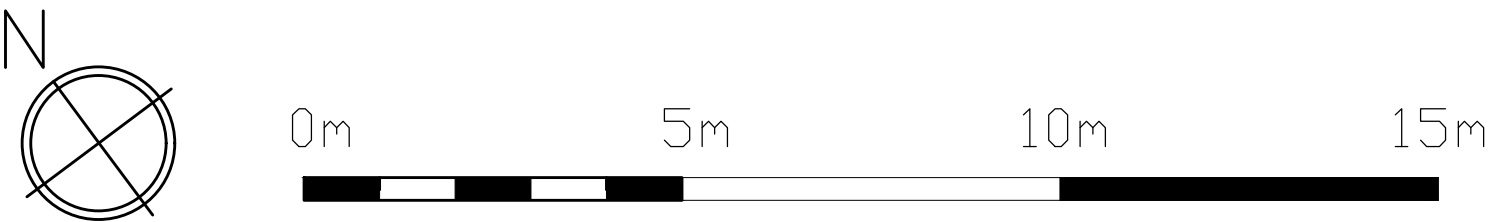

PROJECT	DWG NO.	SCALE	DETAIL	31.03.2023						PROJECT NO.	<div>PR Architecture Ltd.</div> <div>Chartered Architect</div> <div>120, Pinner Road, Harrow, HA1 4JD. Tel: 0208 357 2304</div>
CARPENTER'S ARMS, 1370 UXBRIDGE RD, HAYES UB4 8JJ	303	1:100 @ A0	MEANS OF ENCLOSURE	SUBMITTED FOR PLANNING						19.35	
PLANNING											