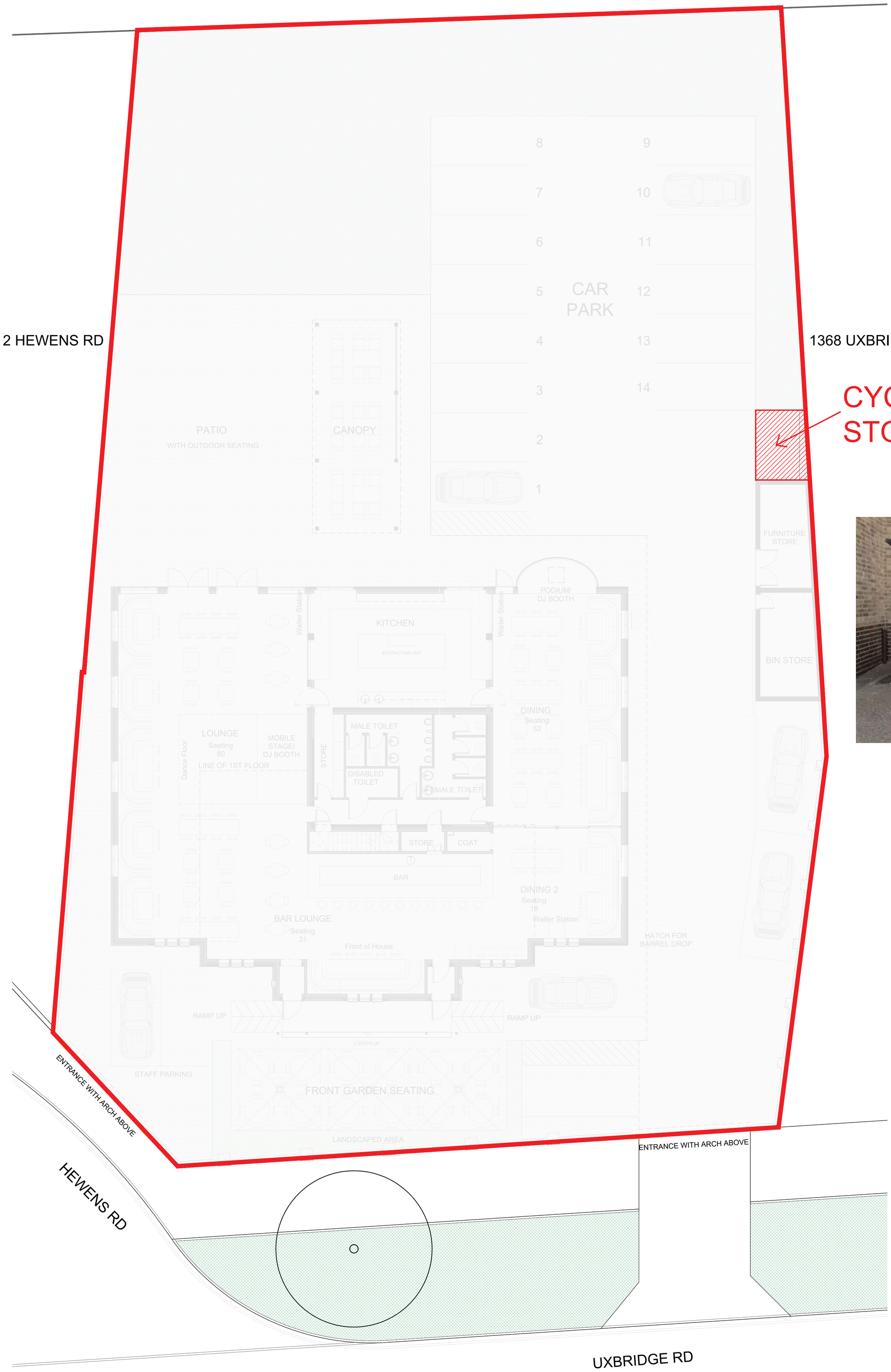

CYCLE SHELTER
(8 bike spaces)

PROPOSED GROUND FLOOR PLAN

N

0m 5m 10m

PROJECT	DWG NO.	SCALE	DETAIL	31.03.2023						PROJECT NO.	
CARPENTER'S ARMS, 1370 UXBRIDGE RD, HAYES UB4 8JJ	302	1:100 @ A1	CYCLE STORAGE	SUBMITTED FOR PLANNING						19.35	**PR Architecture ltd.** Chartered Architect
PLANNING											120, Pinner Road, Harrow, HA1 4JD. Tel: 0208 357 2304