

ROOF VOLUME CALCULATIONS:

HIP TO GABLE END = V1
=1/6 (L1 X W1 X H1)
=1/6 (8.45 X 6.4 X 2.9)
=1/6 (156.83) m³
= 26.14m³

REAR DORMER = V2
=1/2 (L2 X W2 X H2)
=1/2 (5.8 X 3.104 X 2.5)
=1/2 (45.01)
= 22.50 m³

TOTAL NEW ROOF VOLUME=V1 + V2

=26.14 m³ + 22.50 m³
=48.64m³ < 50m³

OK

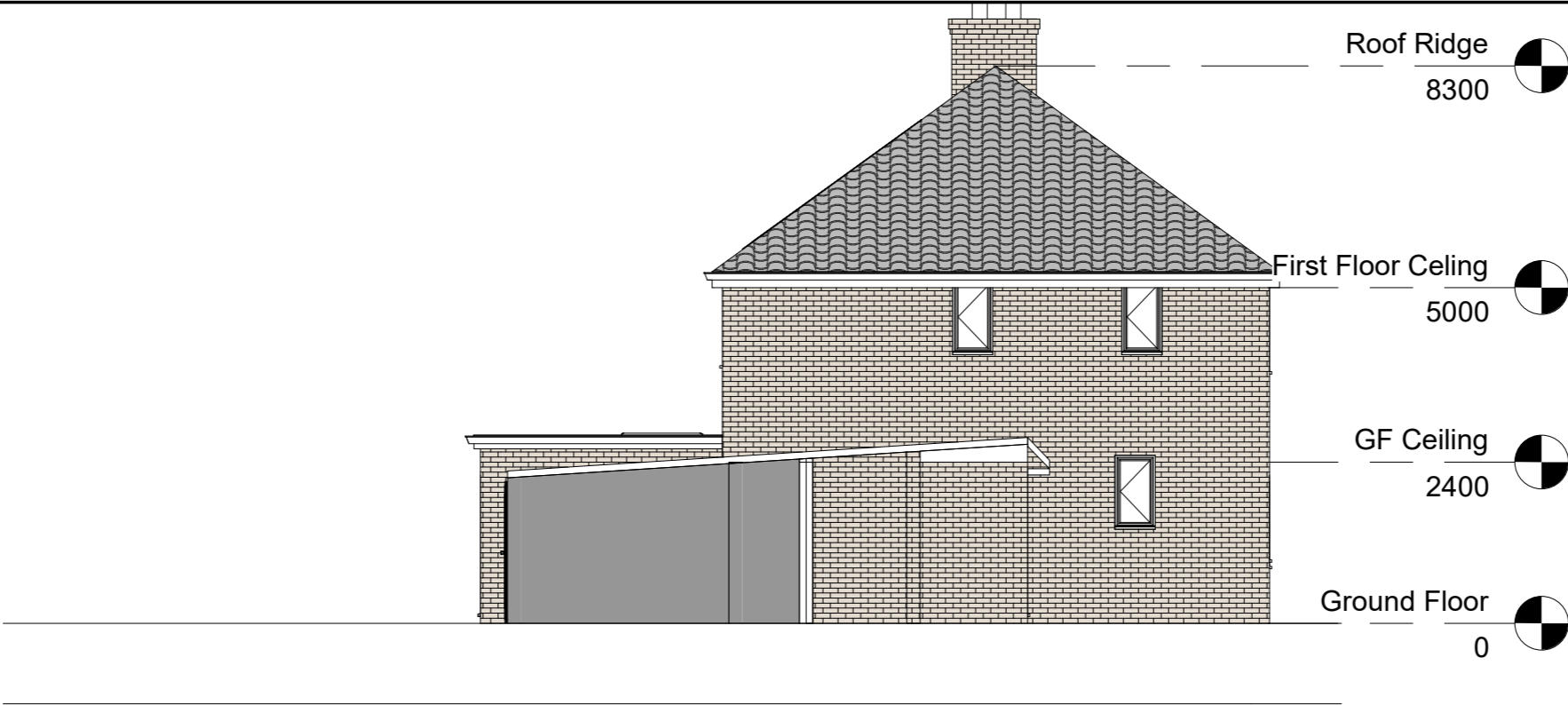

Existing West Elevation

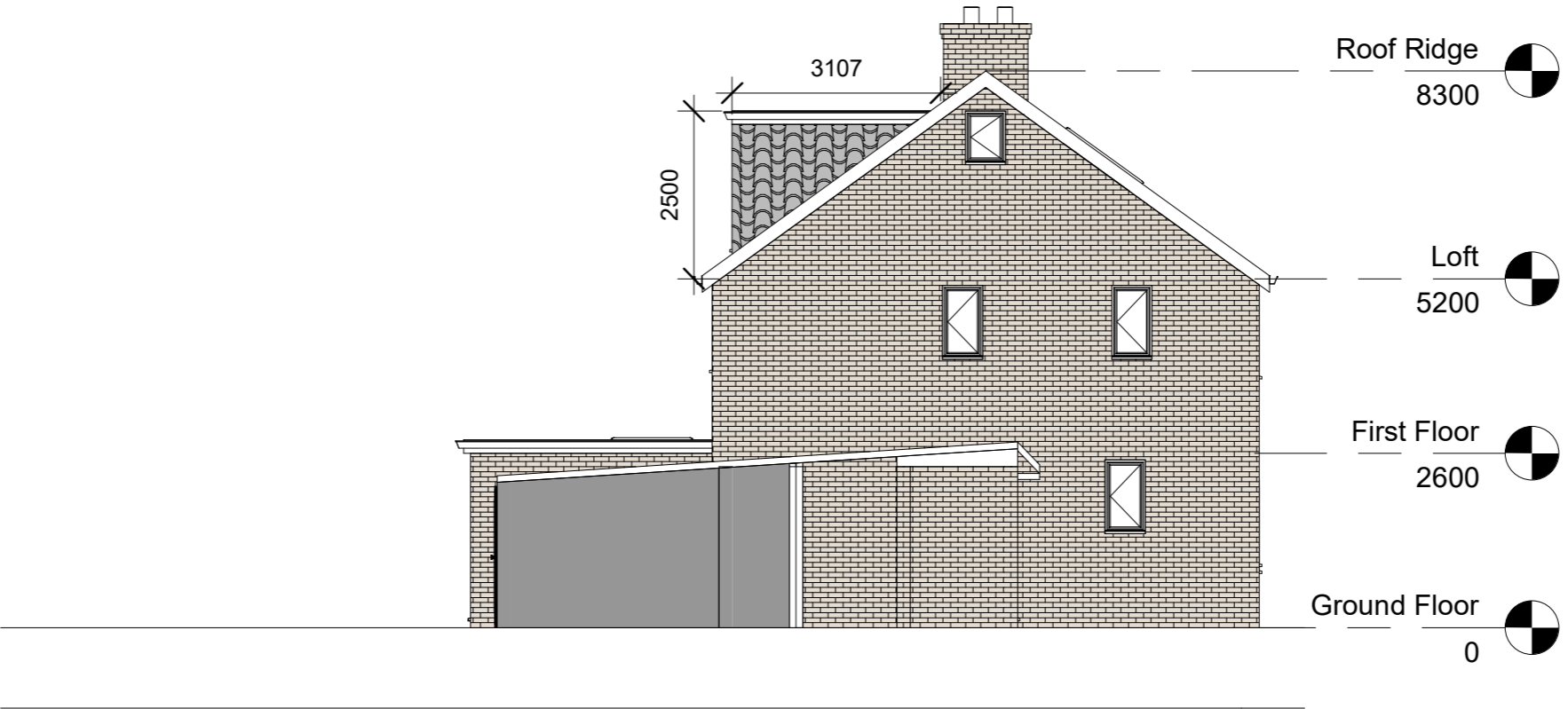

Proposed West Elevation

GENERAL NOTES:

1. THIS DRAWING IS TO BE READ INCONJUNCTION WITH ALL OTHER ARCHITECTURAL AND STRUCTURAL DRAWINGS AND SPECIFICATIONS.
2. ALL DIMENSIONS ARE IN MILLIMETERS UNLESS STATED OTHERWISE.
3. DO NOT SCALE FROM THIS DRAWING UNLESS FOR PLANNING PURPOSES.

BUILDING NOTES:

4. THE CONTRACTOR IS TO ENSURE THAT ALL MATERIALS COMPLY WITH THE RELEVANT BRITISH STANDARDS AND HAVE CURRENT AGREEMENT CERTIFICATES
5. ALL PRODUCTS TO BE FITTED STRICTLY IN ACCORDANCE WITH MAUFACTURER'S INSTRUCTIONS.

© copyright
all rights reserved

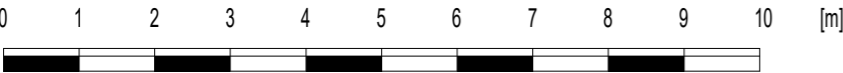

MM PLANNING & ARCHITECTURE
892 LONDON ROAD, CR7 7PB
EMAIL: INFO@MMPLANNING-ARCHITECTURE.CO.UK
CONTACT: 02073023111

Scale 1:100 @ A3



Project 255 Long Drive, HA4 0HT

Client Owner

Drawing: Elevations Existing and Proposed 2

Number: 06

Date: 16/03/2023 18:41:59