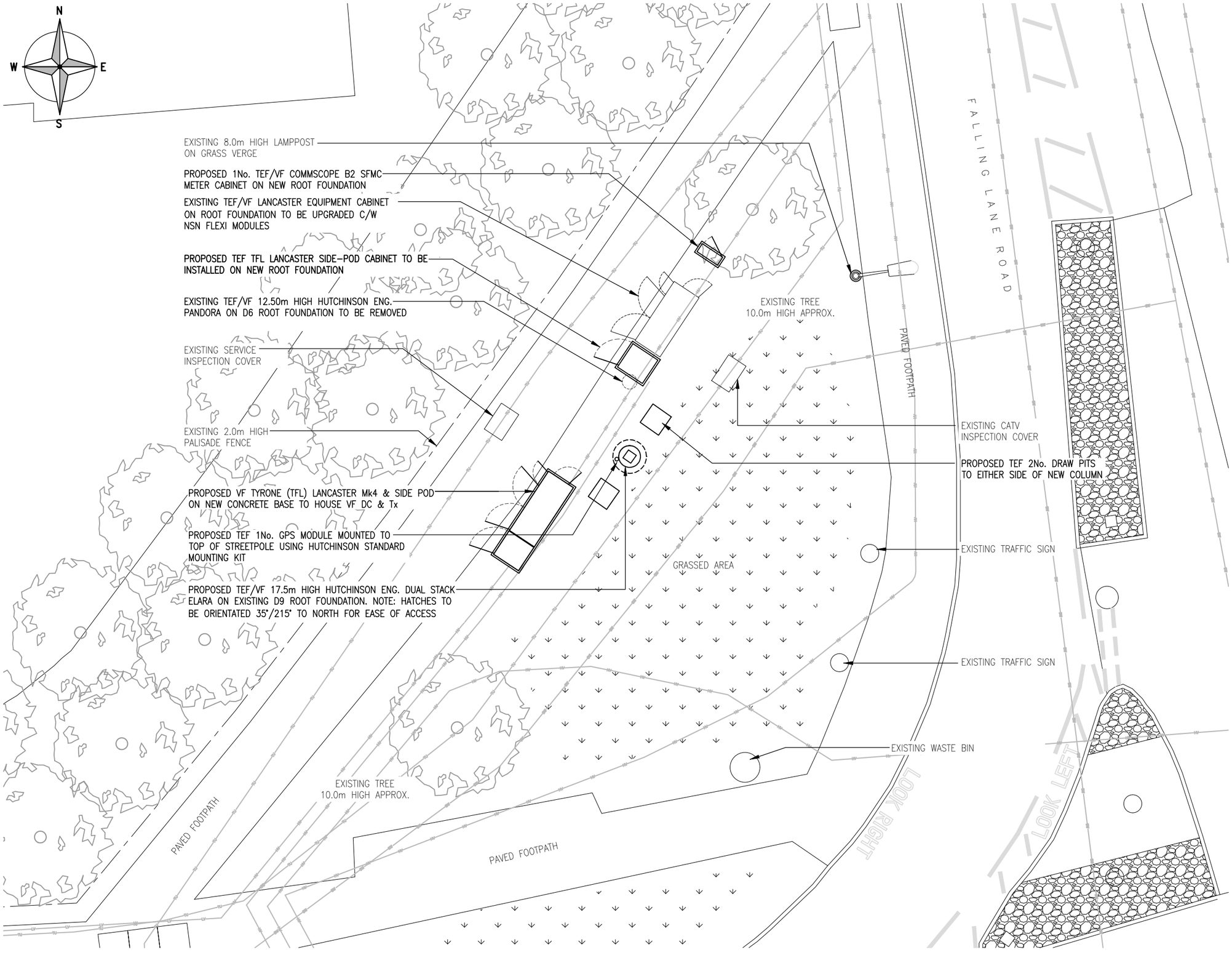

PROPOSED SITE PLAN

(1:100)

0 1 2 3m

SCALE 1:100

The drawings comply with TEF & Vodafone Standard ICNIRP guidelines.
Designed in accordance with CTIL document: SDN0008

ALL DIMENSIONS ARE IN mm UNLESS NOTED OTHERWISE

N.G.R	E: 506658 N: 180956
CONCESSION REQUIRED	YES

NOTES:

REV	MODIFICATION	BY	CH	DATE
B	Equipment added	BJ	PM	08.03.19
A	Issued for Approval	RW	PM	18.01.19

MONO CONSULTANTS LIMITED
No. 58 Cygnet Court
Timothy's Bridge Road
Stratford-upon-Avon
Warwickshire
CV37 9NW
t. 44 (0)1789 206500
f. 44 (0)1789 206529
www.monoconsultants.com

O2

CTIL - LONDON

Cell Name	Opt.
FALLING LANE METROPOLIS PH2	–

Cell ID No

CTIL	TEF	VF
150153	071958	N/A

Site Address / Contact Details

FALLING LANE
UXBRIDGE
MIDDLESEX
UB7 8QR

Drawing Title: PROPOSED SITE PLAN

Purpose of issue:	Dwg Rev:
PLANNING	B

Drawing Number:				Pack Issue:
201				B
Surveyed By: PB		Original Sheet Size: A3		
Drawn: RW	Date: 18.01.19	Checked: PM	Date: 18.01.19	