



Schedule of Accommodation:

Existing C3 Use:

2no. - 3 Bed 5 person houses

Ground floor GIFA =

95 @ 44.8m²
97 @ 44.8m²
TOTAL = 89.6m²

First Floor GIFA =

95 @ 46.4m²
97 @ 46.4m²
TOTAL = 92.8m²

Total GIFA of both houses
= 182.4m²

Proposed Temporary C2 use
change of use to
accommodate:
2 residents maximum of 4
support staff including
manager

Note:
No internal changes proposed
for temporary C2 use.

Rev	Revision notes	Initials	Date
-----	----------------	----------	------



PLACE DIRECTORATE
CAPITAL PROGRAMME WORKS SERVICE
2E/10, CIVIC CENTRE, UXBRIDGE, UB8 1UW
Tel: 01895 250 111 www.hillingdon.gov.uk

PROJECT
95 & 97 WILLOW TREE LANE,
HAYES, UB4 9BL

DESCRIPTION
EXISTING SITE PLAN

SCALE 1:200 @ A3	DRAWN BY MY	CHECKED BY SV	DATE JUNE 2023
---------------------	----------------	------------------	-------------------

DRAWING No. 2023/D/343/02	REV.
------------------------------	------

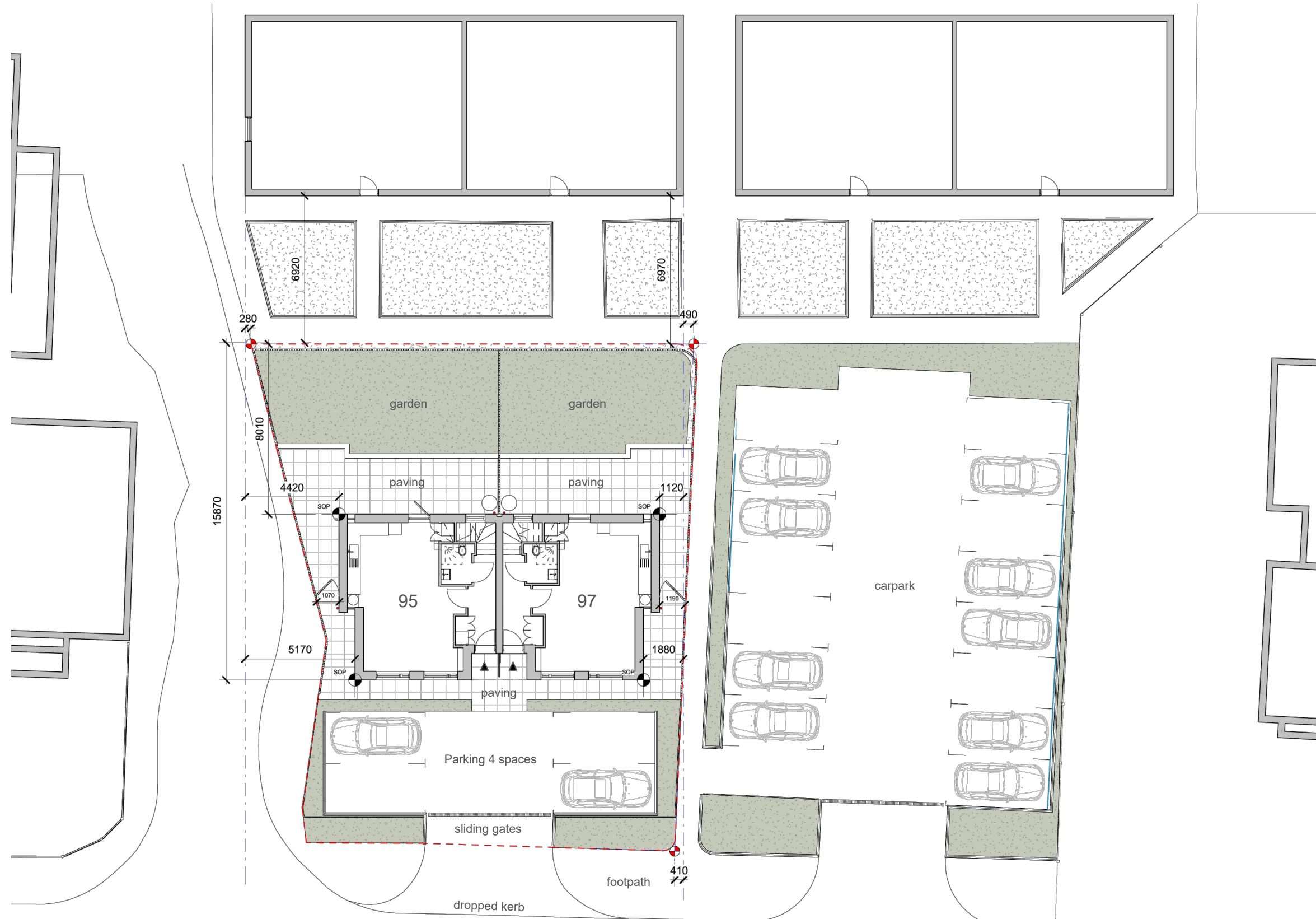

WILLOW TREE LANE

