

LEFT ELEVATION

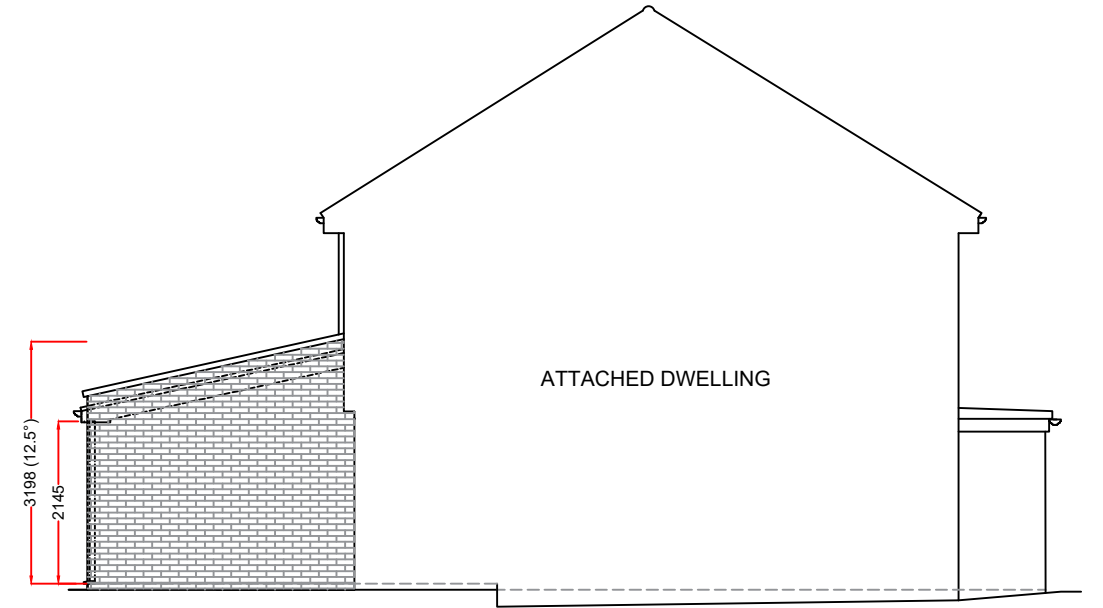

REAR ELEVATION



RIGHT ELEVATION

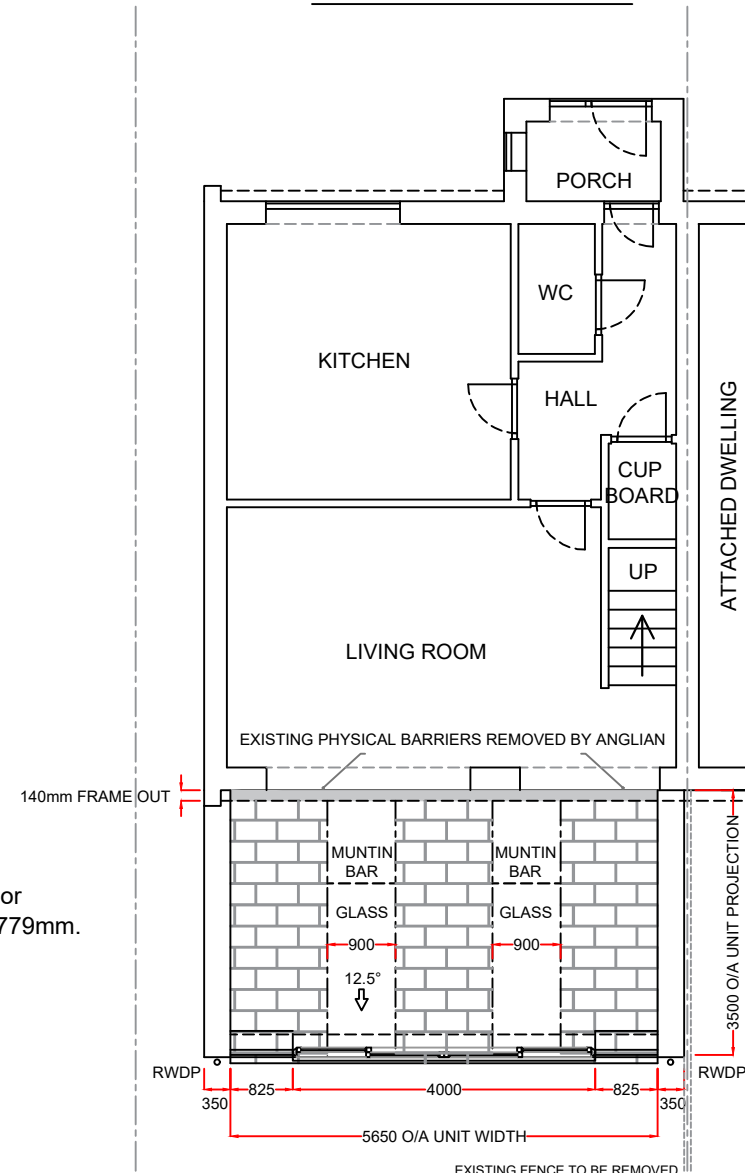

PLAN

Overall patio door walk-through 1573mm door walk-through, with a single walk-through of 779mm. These are approximate sizes.

Notes:

2 x new knock-throughs by Anglian.
These drawings are the property of Anglian Home Improvements and must not be used, distributed, loaned or copied without the express permission of Anglian Home Improvements.
All dimensions are in millimetres (mm) unless noted otherwise.
Do not use for base laying purposes
Produced on A3 paper

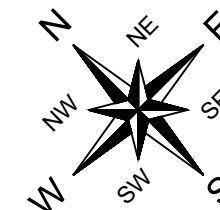

Product specification:
Roof:
Replica tile type: Harvest Brown
Roof Glazing: Solarroof Glass
Obscure Glass: N/A
Soffit Trim Colour: White
Rainwater goods Colour: Black

Frames/Doors:
Frame type: High Impact PVCu Mainframe
External Colour : WHITE
Internal Colour : WHITE

Rev.	Date	Description	Initials



Drawing title: Proposed Plan and Elevations		
Contract No. : 900-13059		Page 2 of 2
Proposed At:	PVCu Replica Extension 200 LADYGATE LANE RUISLIP MIDDLESEX HA4 7QY	
Drawers initials: JAG	Scale : 1:100	Date: 07/11/2023

4 3 2 1 0 1:50 Scale Bar 1:100 0 1 2 3 4 5 6 7 8 9 10