



STREET VIEW (from NorthWest)



REAR VIEW (from SouthEast) showing  
extg Conservatory



AERIAL VIEW from SouthEast showing rear  
of property

A	Original Issue	V&R 27Dec20
Ver	Amendments	Drm By Date

Client  
MRS D SHAH

Project  
TWO STOREY REAR EXTENSION  
at  
200 Ladygate Lane, Ruslip HA4 7QY

Drawing Title  
PROPOSED ELEVATIONS (1:100)

Scale 1:100. Print@ A3 Landscape in pdf format.  
@ A3 Use mentioned and drawn scales to read.

Dwg No	Version	Sheet
041_PA_1-3	A	

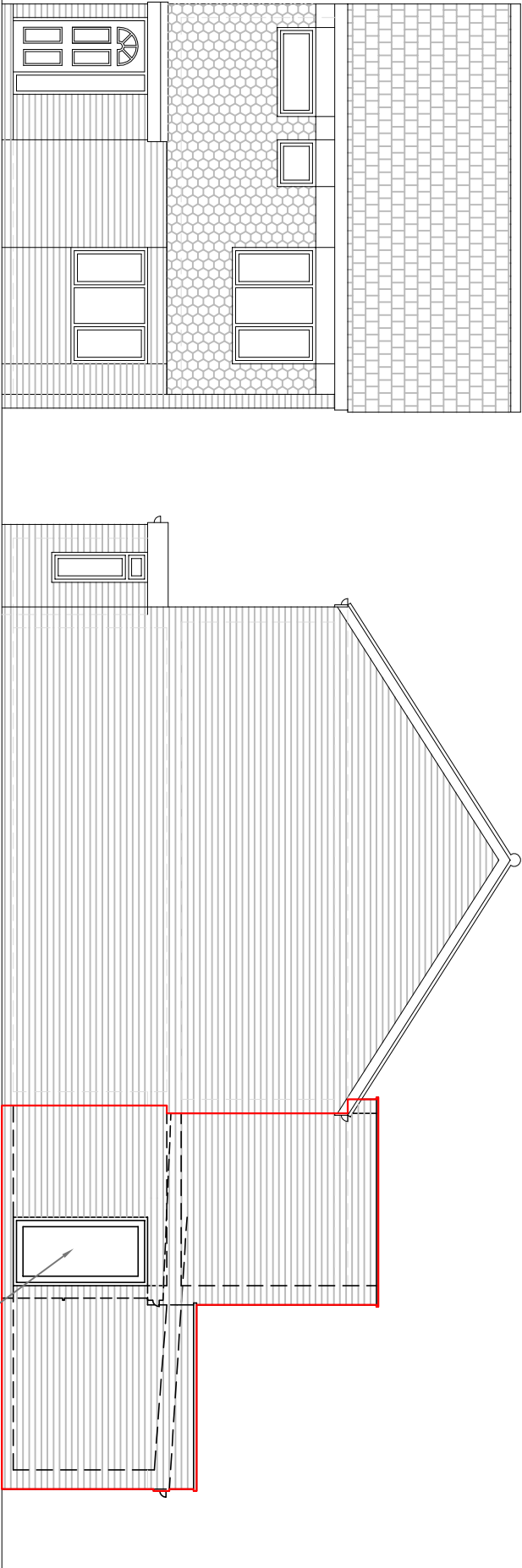

FRONT (North) ELEVATION (Extg) (No change)

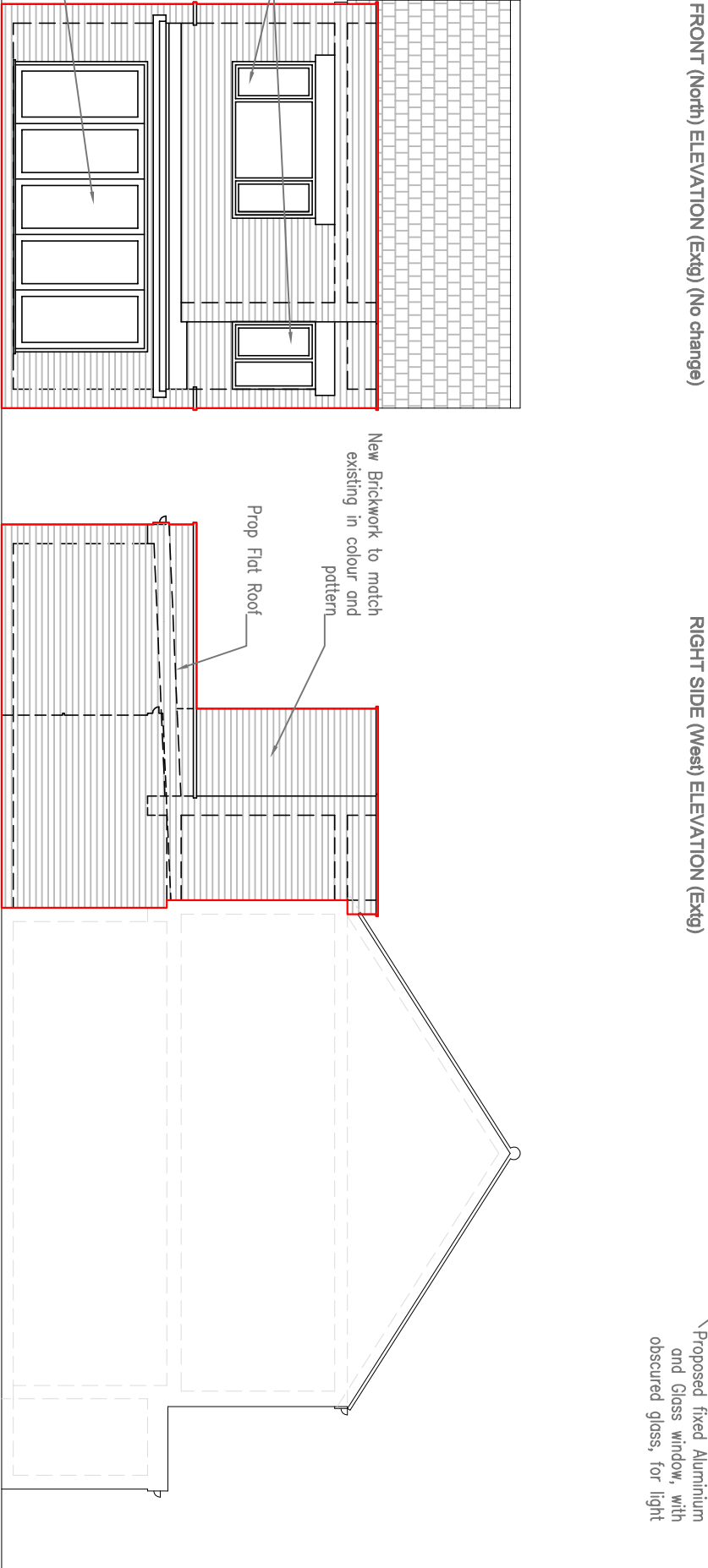

RIGHT SIDE (West) ELEVATION (Extg)

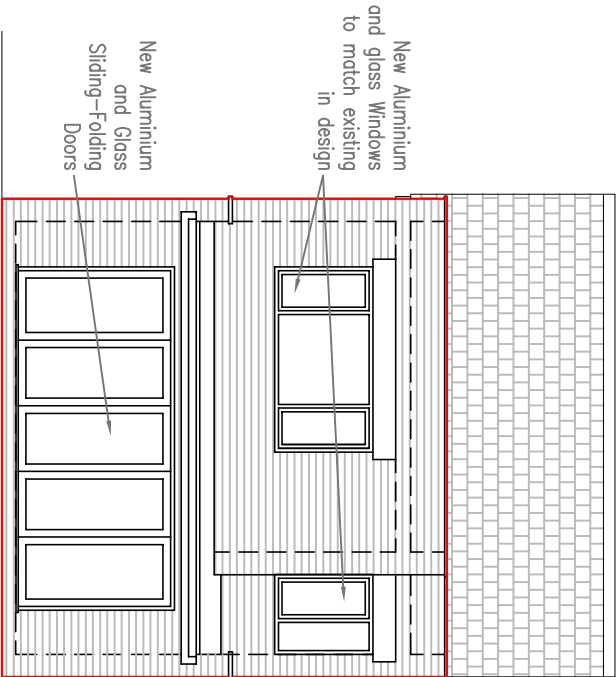

REAR (South) ELEVATION (Extg)

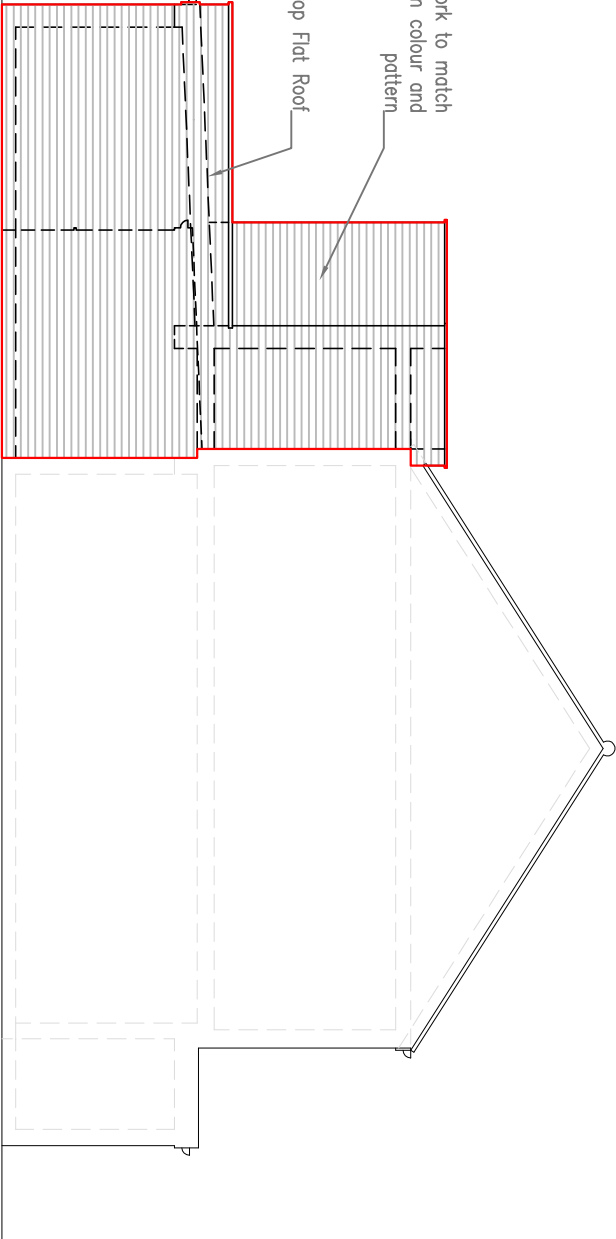

LEFT SIDE (East) ELEVATION (Extg)

- NOTES:
- All proposed work will be carried out using materials and details similar to the existing work to retain a character similar to the existing house.
  - Proposed work is shown in red outline.

