

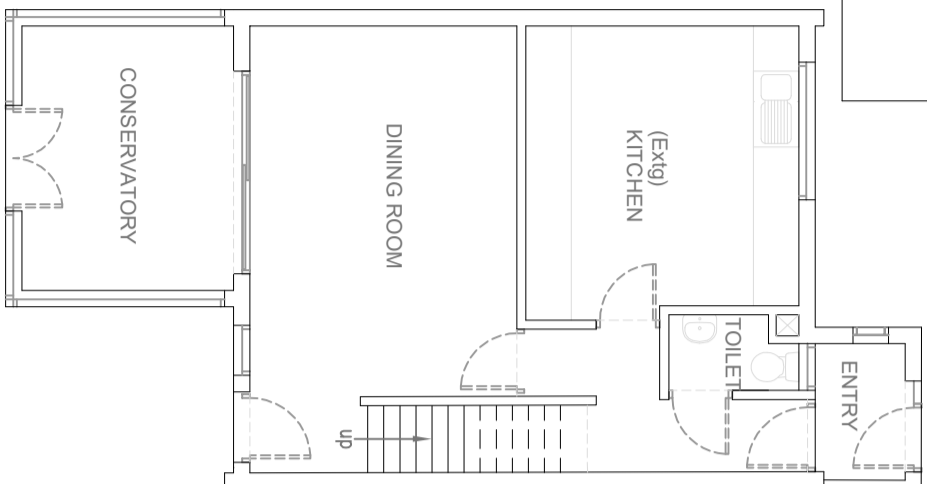

FIRST FLOOR PLAN (extg)
Area 50.14 m2



GROUND FLOOR PLAN (extg)

$$\text{Area} = \text{House } 63.47 + \text{Garage } 40.92 = 104.40 \text{ m}^2$$

- NOTES:**
1. All proposed work will be carried out using materials and details similar to the existing work to retain a character similar to the existing house.
 2. Proposed work is shown in red outline and hatch.
 3. Proposal Site is shown in Red outline.

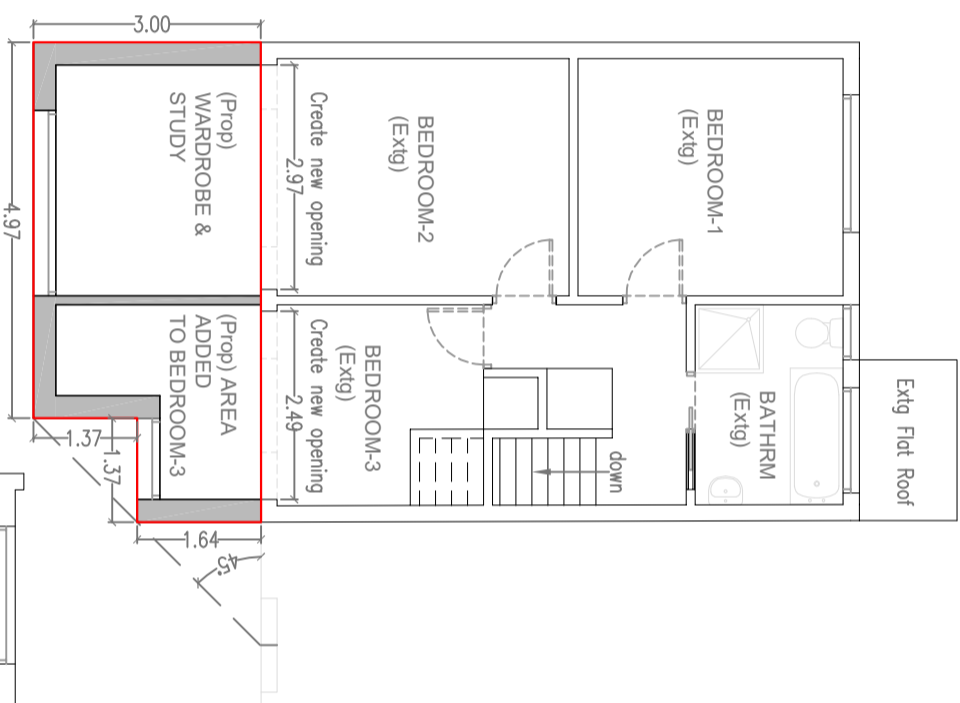

FIRST FLOOR PLAN (prop)
Area 50.14+17.21=67.35 m²

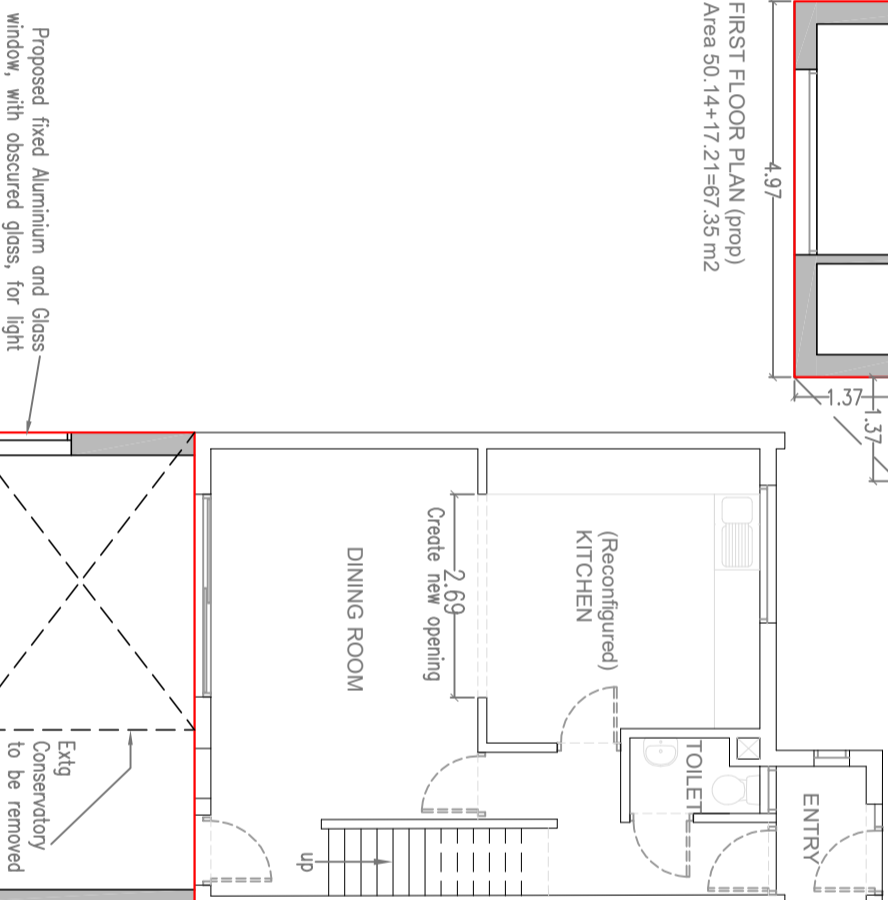

GROUND FLOOR PLAN (prop)

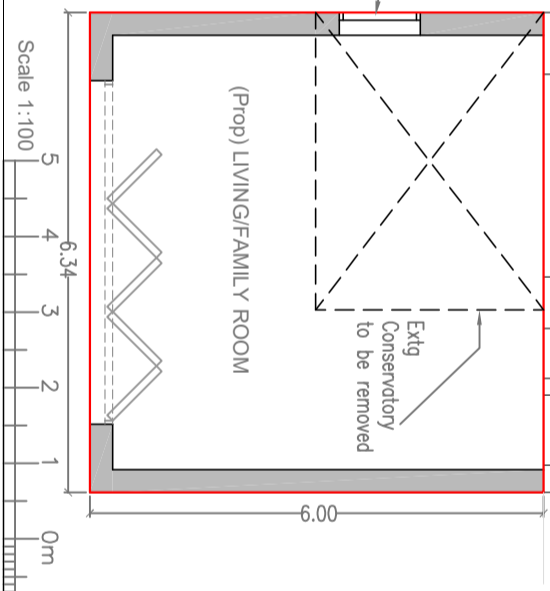
$$\text{Area} = (\text{House } 51.71 + \text{Prop } 38.06) = 89.77 \text{ m}^2$$

GROUND FLOOR PLAN (prop)
Area = (House 51.71+Prop 38.1

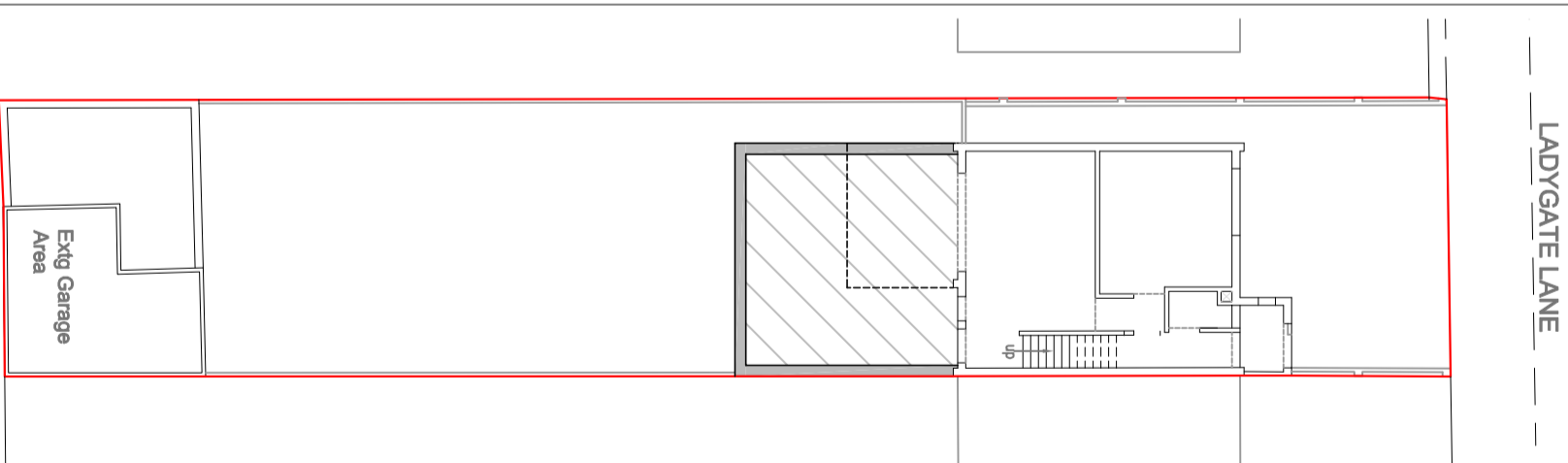
$$\text{Area} = (\text{House } 51.71 + \text{Prop } 38.06) = 89.77 \text{ m}^2$$

 SITE PLAN (prop)
Plot Area: 297.68

Plot Area: 297.68 m²

A	Original Issue	V&R 27Dec20
Ver	Amendments	Drn By Date

MRS D SHAH

Project
TWO STOREY REAR EXTENSION
at
200 Ladygate Lane, Ruislip HA4 7QY

Drawing Title

EXISTING PLANS (1:100)

PROPOSED PLANS (1:100)

SITE PLAN (1:200)

Scale 1:100 & 1:200. Print@ A3 Landscape in pdf format.
@ A3 Use mentioned and drawn scales to read.

Drq No	Version	Sheet
--------	---------	-------

041_PA_1-1

A

Sheet

PlanApps

Mob: 07583 503 862
email: rumi.hakim@sky.com