

Existing Floor Plan

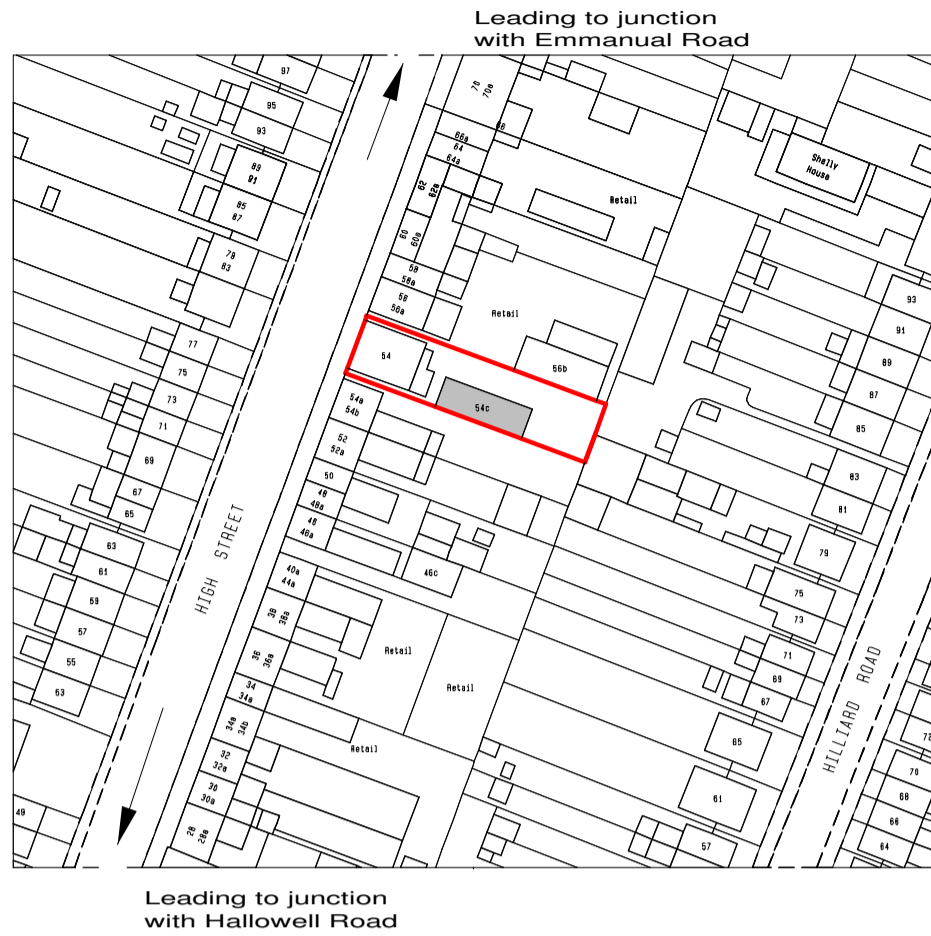

Location Plan
Crown Copyright,
All rights reserved,
Licence No ES100004406
Scale 1/1250

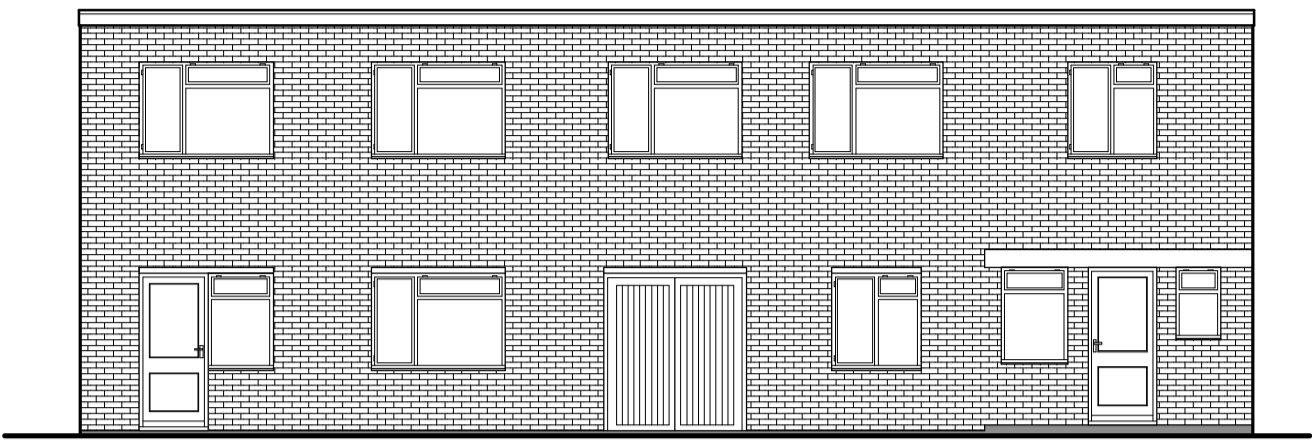

Existing Front Elevation

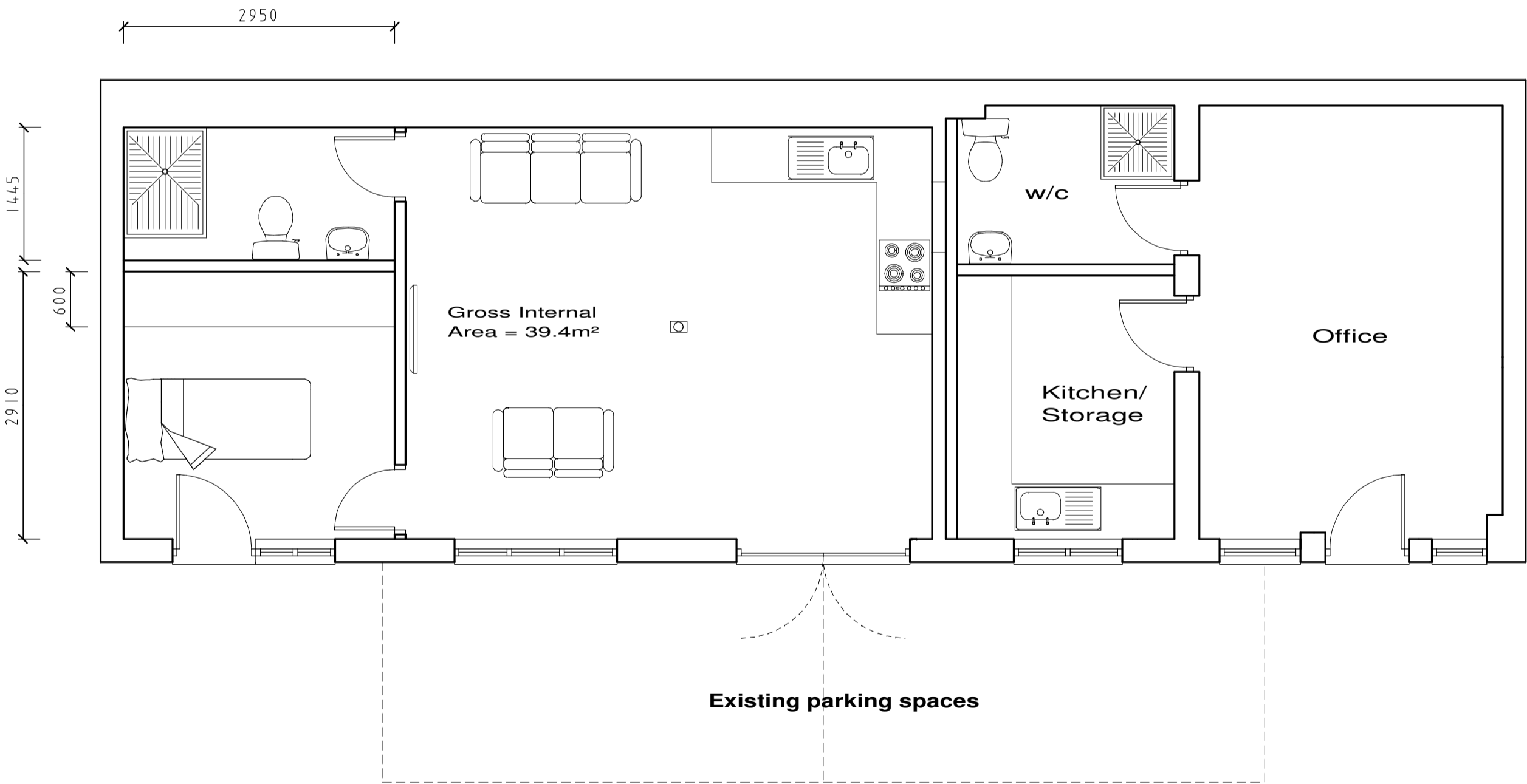

Proposed Floor Plan

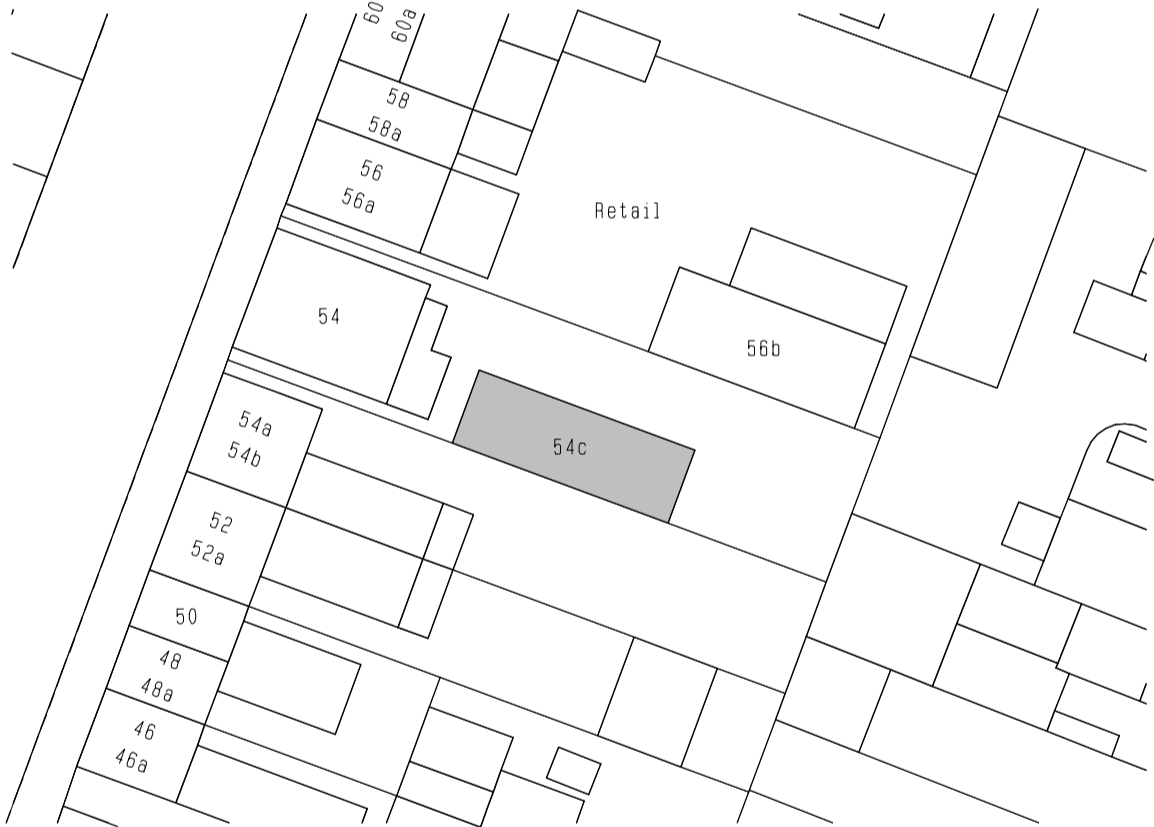

Block Plan Scale 1/500

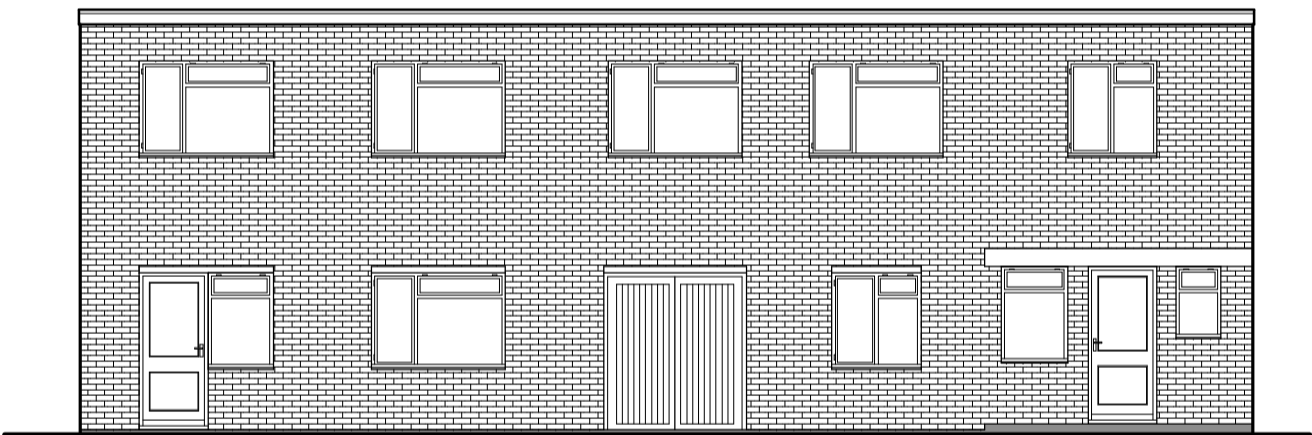

Proposed Front Elevation

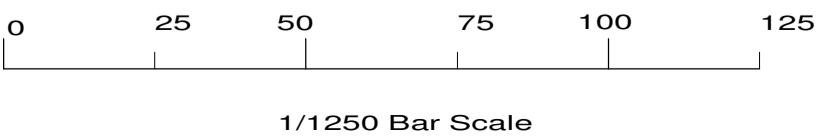
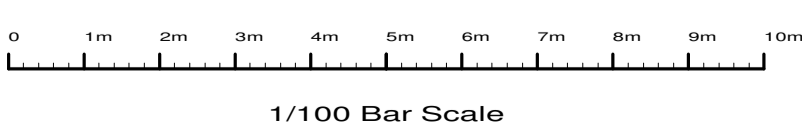

M, Design changes	May 2022
L, Design changes	Feb 2022
K, Design changes	Feb 2022
J, Design changes	Jan 2022
H, Design changes	Jan 2022
F, Changes for planners	Apr 15
E, Info for planners	Mar 15
D, Changes for planners	Feb 15
C, Elevations	Dec 14
B, Location/Block	Nov 14
A, Design changes	Aug 14

Revisions ;	Site
	54c High Street, Northwood,
Client	Mr D Phillips
Detail	Ex & Pro Plans
Scale 1/50 1/100 1/500 1/1250	Drawing Number
Date 30/07/14	3443/ 1M
Drawn by JAS Size A1	
F.J. Thompson & Co	
 Tel 01923 720277 Fax 01923 772910 email: surveys@fjthompson.co.uk	
Old Kings Arms 30 Church Street Rickmansworth Hertfordshire WD3 1DJ	