

23 Vyner Street, London E2 9DG  
Ph: 0203 770 9780  
[www.ackroydlowrie.com](http://www.ackroydlowrie.com)

#### NOTE

DO NOT SCALE FROM THIS DRAWING.  
DO NOT USE ANY AREAS INDICATED FOR EITHER VALUATION, PURCHASE SALE OR ANY OTHER FORM OF LEGALLY BINDING CONTRACT.  
DO NOT REPRODUCE ANY PART OF THIS DRAWING WITHOUT PRIOR WRITTEN CONSENT. THIS DRAWING REMAINS THE COPYRIGHT OF ACKROYD LOWRIE LTD.

#### KEY

- Site boundary
- Proposal Footprint

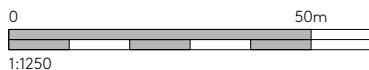

#### LOCATION

#### ISSUE

Rev.	Date	Comment
01	26/07/2022	

#### PROJECT

**739 - Arri Rentals**

#### CLIENT

**ARRI**

DRAWING NO.  
**739-001**

DRAWING  
**Location Plan**

REVISION  
**01**

Drawn  
**LR**

Checked  
**AR**

Current Stage  
**Planning**

Scale  
**1:1250@A3**

Date  
**26/07/2022**

Issue Set  
**01**

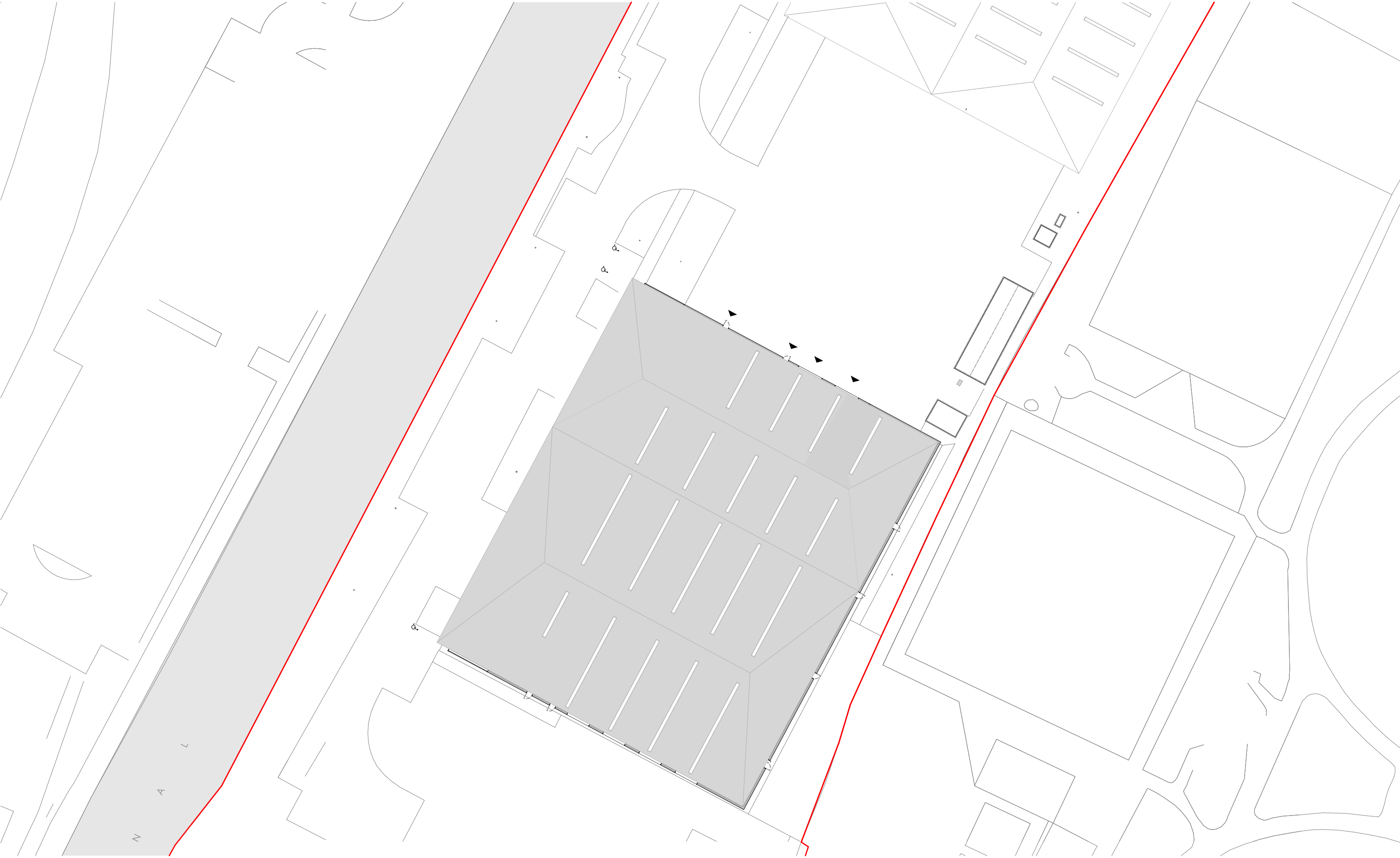



Ackroyd  
Lowrie

23 Vyner Street, London E2 9DG  
Ph: 0203 770 9780  
www.ackroydlowrie.com

NOTE

DO NOT SCALE FROM THIS DRAWING.  
DO NOT USE ANY AREAS INDICATED FOR EITHER VALUATION, PURCHASE SALE OR ANY OTHER FORM OF LEGALLY BINDING CONTRACT.  
DO NOT REPRODUCE ANY PART OF THIS DRAWING WITHOUT PRIOR WRITTEN CONSENT. THIS DRAWING REMAINS THE COPYRIGHT OF ACKROYD LOWRIE LTD.

KEY

Site boundary

Proposal Footprint

01020m

1:500

N



LOCATION



ISSUE

Rev.	Date	Comment
01	26/07/2022	

PROJECT

739 - Arri Rentals

CLIENT

ARRI

DRAWING NO.

739-002

DRAWING

Existing Site Plan

REVISION

01

Drawn

LR

Checked

AR

Current Stage

Planning

Scale

1:500@A3

Date

26/07/2022

Issue Set

01

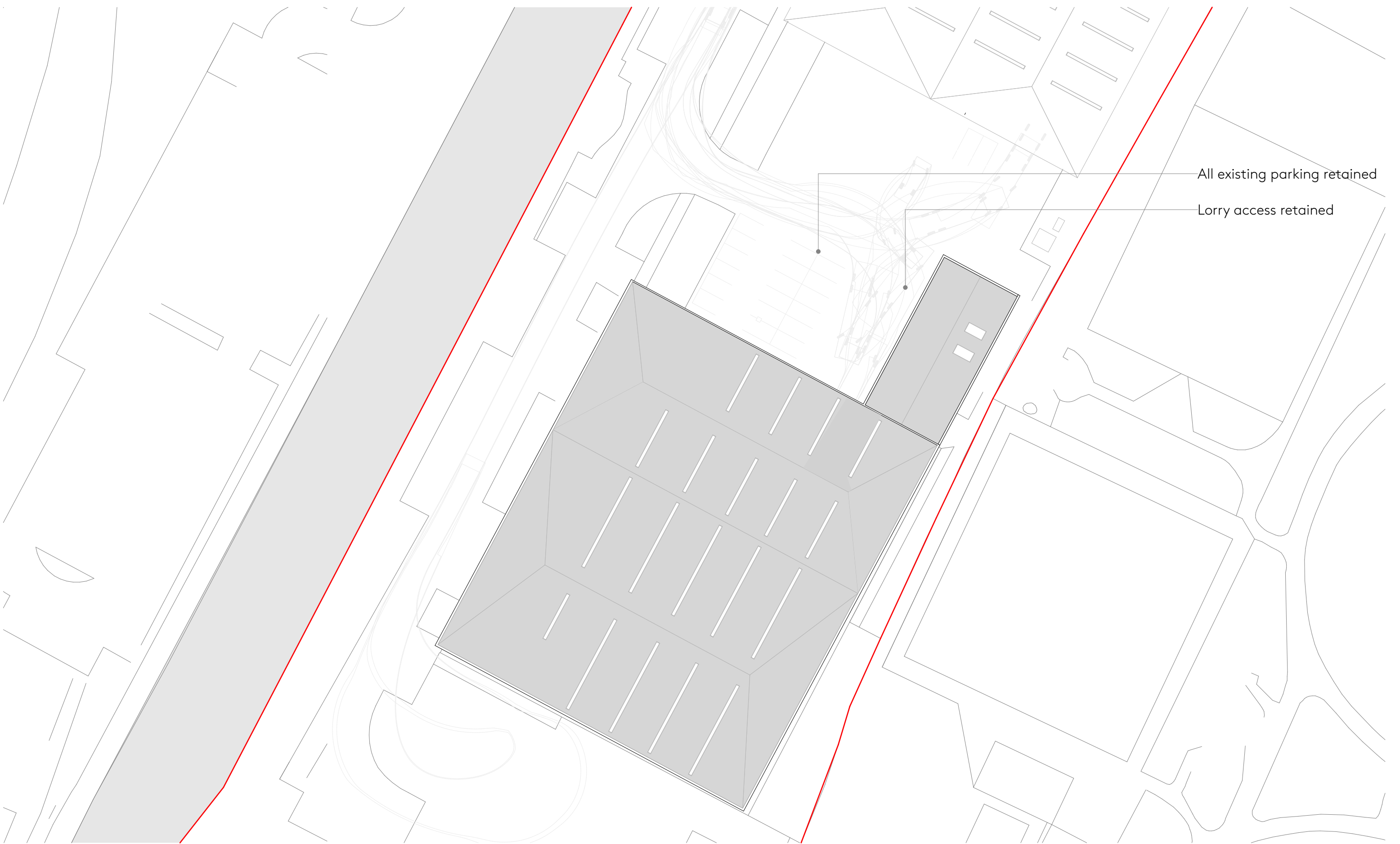



23 Vyner Street, London E2 9DG  
Ph: 0203 770 9780  
www.ackroydlowrie.com

NOTE

DO NOT SCALE FROM THIS DRAWING.  
DO NOT USE ANY AREAS INDICATED FOR EITHER VALUATION, PURCHASE SALE OR ANY OTHER FORM OF LEGALLY BINDING CONTRACT.  
DO NOT REPRODUCE ANY PART OF THIS DRAWING WITHOUT PRIOR WRITTEN CONSENT. THIS DRAWING REMAINS THE COPYRIGHT OF ACKROYD LOWRIE LTD.

KEY

Site boundary

Proposal Footprint

01020m

1:500

N



LOCATION



ISSUE

Rev.	Date	Comment
01	26/07/2022	

PROJECT			CLIENT		
739 - Arri Rentals			ARRI		
DRAWING NO.			DRAWING		REVISION
739-003			Proposed Site Plan		01
Drawn	Checked	Current Stage	Scale	Date	Issue Set
LR	AR	Planning	1:500@A3	26/07/2022	01

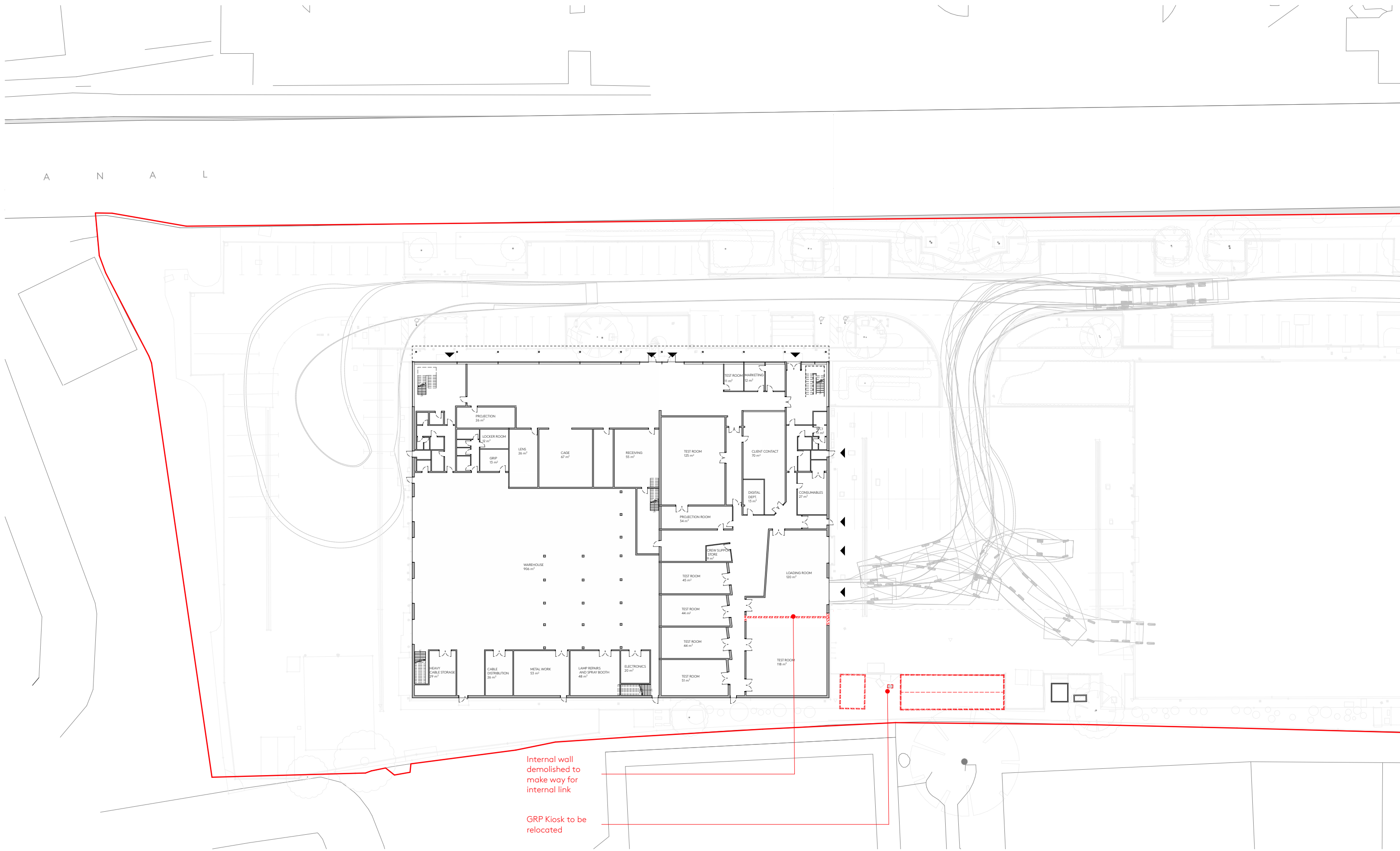



23 Vyner Street, London E2 9DG  
Ph: 0203 770 9780  
www.ackroydlowrie.com

**NOTE**

DO NOT SCALE FROM THIS DRAWING.

DO NOT USE ANY AREAS INDICATED FOR EITHER VALUATION, PURCHASE SALE OR ANY OTHER FORM OF LEGALLY BINDING CONTRACT.

DO NOT REPRODUCE ANY PART OF THIS DRAWING WITHOUT PRIOR WRITTEN CONSENT. THIS DRAWING REMAINS THE COPYRIGHT OF ACKROYD LOWRIE LTD.

**KEY**

Site boundary

In ownership

Existing structure

To be demolished

0

10

20m

1:500



**LOCATION**



**ISSUE**

Rev.	Date	Comment
01	26/07/2022	

**PROJECT**

739 - Arri Rentals

**CLIENT**

ARRI

**DRAWING NO.**

739-010

**DRAWING**

Existing Ground Floor Plan

**REVISION**

01

Drawn

LR

Checked

AR

Current Stage

Planning

Scale

1:500@A3

Date

26/07/2022

Issue Set

01



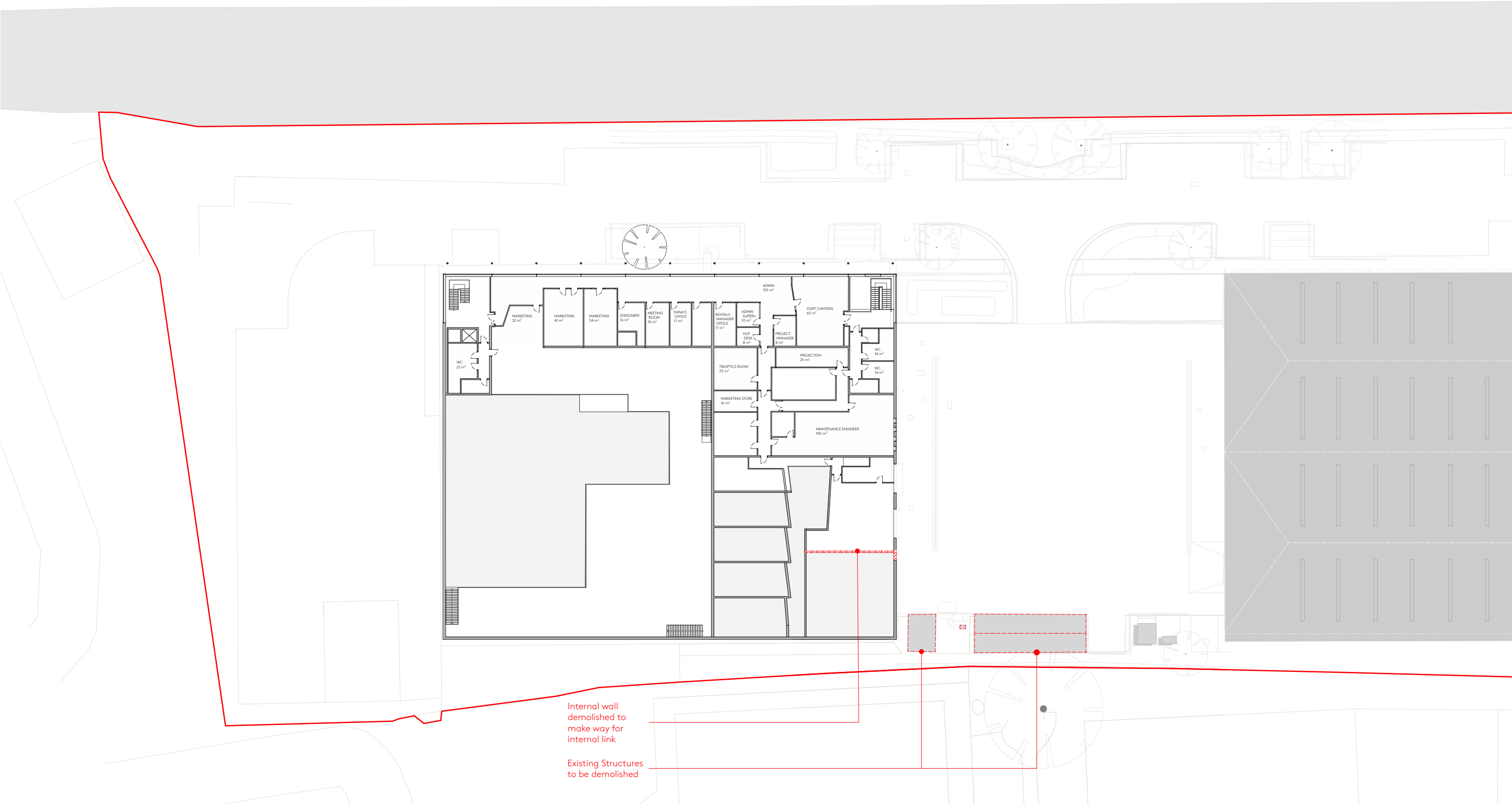

Internal wall  
demolished to  
make way for  
internal link

Existing Structures  
to be demolished



23 Vyner Street, London E2 9DG  
Ph: 0203 770 9780  
www.ackroydlowrie.com

**NOTE**

DO NOT SCALE FROM THIS DRAWING.

DO NOT USE ANY AREAS INDICATED FOR EITHER VALUATION, PURCHASE SALE OR ANY OTHER FORM OF LEGALLY BINDING CONTRACT.

DO NOT REPRODUCE ANY PART OF THIS DRAWING WITHOUT PRIOR WRITTEN CONSENT. THIS DRAWING REMAINS THE COPYRIGHT OF ACKROYD LOWRIE LTD.

**KEY**

Site boundary

In ownership

Existing structure

To be demolished

0

10

20m

1:500



**LOCATION**



**ISSUE**

Rev.	Date	Comment
01	26/07/2022	

<b>PROJECT</b>			<b>CLIENT</b>		
739 - Arri Rentals			ARRI		
<b>DRAWING NO.</b>		<b>DRAWING</b>		<b>REVISION</b>	
739-011		Existing First Floor Plan		01	
Drawn	Checked	Current Stage	Scale	Date	Issue Set
LR	AR	Planning	1:500@A3	26/07/2022	01

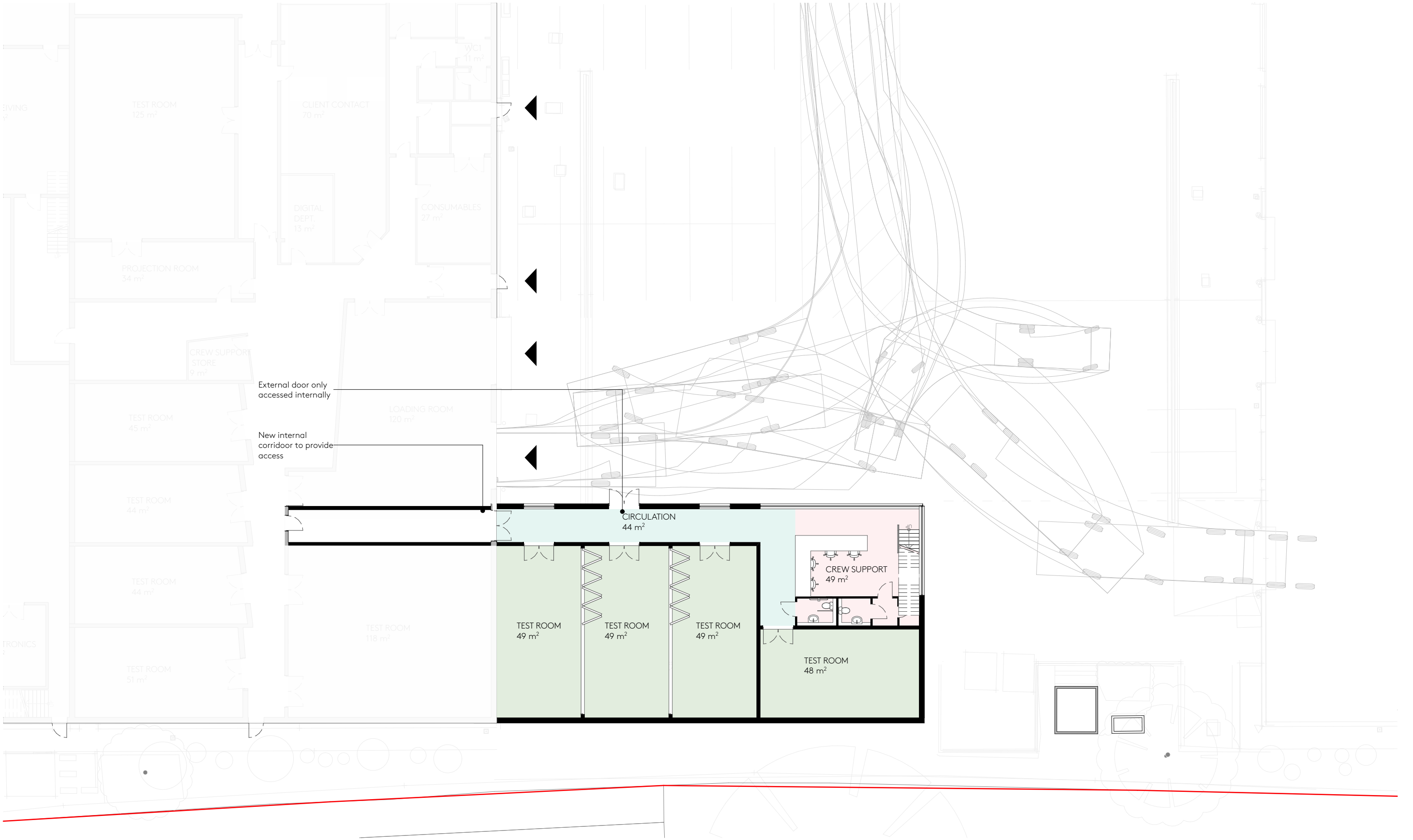



23 Vyner Street, London E2 9DG  
Ph: 0203 770 9780  
www.ackroydlowrie.com

**NOTE**

DO NOT SCALE FROM THIS DRAWING.

DO NOT USE ANY AREAS INDICATED FOR EITHER VALUATION, PURCHASE SALE OR ANY OTHER FORM OF LEGALLY BINDING CONTRACT.

DO NOT REPRODUCE ANY PART OF THIS DRAWING WITHOUT PRIOR WRITTEN CONSENT. THIS DRAWING REMAINS THE COPYRIGHT OF ACKROYD LOWRIE LTD.

**KEY**

Site boundary

In ownership

Existing structure

Proposed structure

**LOCATION**



**ISSUE**

Rev.	Date	Comment
01	26/07/2022	

<b>PROJECT</b> 739 - Arri Rentals			<b>CLIENT</b> ARRI		
<b>DRAWING NO.</b> 739-100		<b>DRAWING</b> Proposed Ground Floor Plan		<b>REVISION</b> 01	
Drawn LR	Checked AR	Current Stage Planning	Scale 1:200@A3	Date 26/07/2022	Issue Set 01

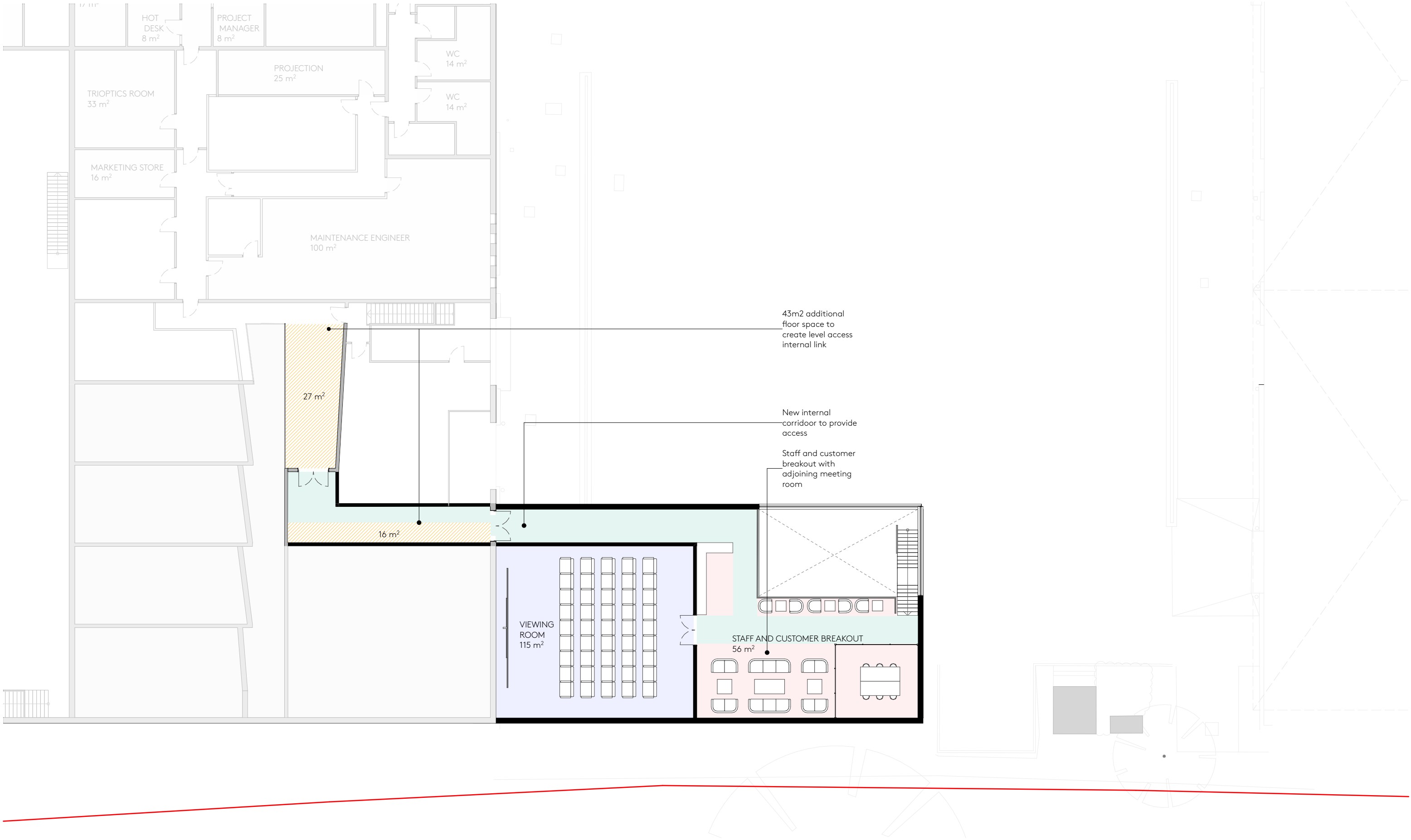



23 Vyner Street, London E2 9DG  
Ph: 0203 770 9780  
www.ackroydlowrie.com

**NOTE**

DO NOT SCALE FROM THIS DRAWING.

DO NOT USE ANY AREAS INDICATED FOR EITHER VALUATION, PURCHASE SALE OR ANY OTHER FORM OF LEGALLY BINDING CONTRACT.

DO NOT REPRODUCE ANY PART OF THIS DRAWING WITHOUT PRIOR WRITTEN CONSENT. THIS DRAWING REMAINS THE COPYRIGHT OF ACKROYD LOWRIE LTD.

**KEY**

Site boundary

In ownership

Existing structure

Proposed structure

0

5

10m

1:200



**LOCATION**



**ISSUE**

Rev.	Date	Comment
01	26/07/2022	

**PROJECT**

739 - Arri Rentals

**CLIENT**

ARRI

**DRAWING NO.**

739-101

**DRAWING**

Proposed First Floor Plan

**REVISION**

01

Drawn

LR

Checked

AR

Current Stage

Planning

Scale

1:200@A3

Date

26/07/2022

Issue Set

01

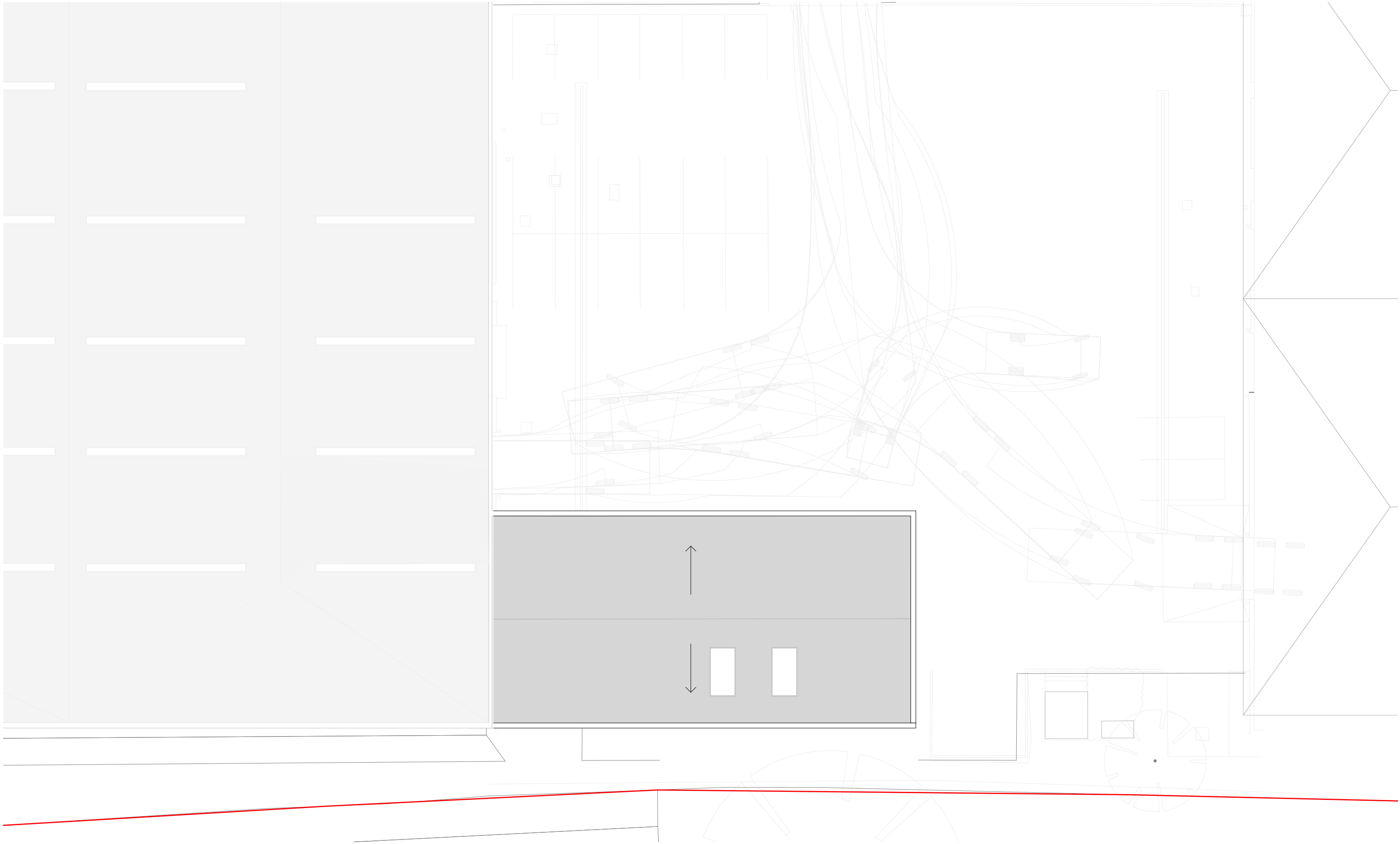



**Ackroyd  
Lowrie**

23 Vyner Street, London E2 9DG  
Ph: 0203 770 9780  
[www.ackroydlowrie.com](http://www.ackroydlowrie.com)

**NOTE**

DO NOT SCALE FROM THIS DRAWING.

DO NOT USE ANY AREAS INDICATED FOR EITHER VALUATION, PURCHASE, SALE OR ANY OTHER FORM OF LEGALLY BINDING CONTRACT.

DO NOT REPRODUCE ANY PART OF THIS DRAWING WITHOUT PRIOR WRITTEN CONSENT. THIS DRAWING REMAINS THE COPYRIGHT OF ACKROYD LOWRIE LTD.

**KEY**

Site boundary

In ownership

Existing structure

Proposed structure



**LOCATION**



**ISSUE**

Rev.	Date	Comment
01	26/07/2022	

<b>PROJECT</b> 739 - Arri Rentals			<b>CLIENT</b> ARRI		
<b>DRAWING NO.</b> 739-102		<b>DRAWING</b> Proposed Roof Plan		<b>REVISION</b> 01	
Drawn LR	Checked AR	Current Stage Planning	Scale 1:200@A3	Date 26/07/2022	Issue Set 01



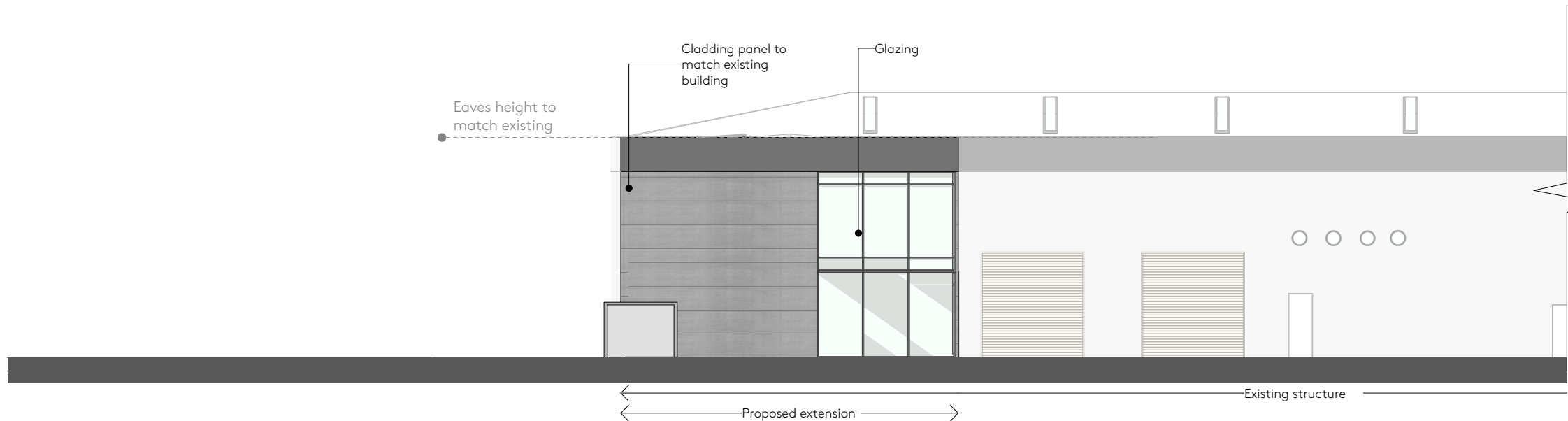

**E12** Proposed North Elevation

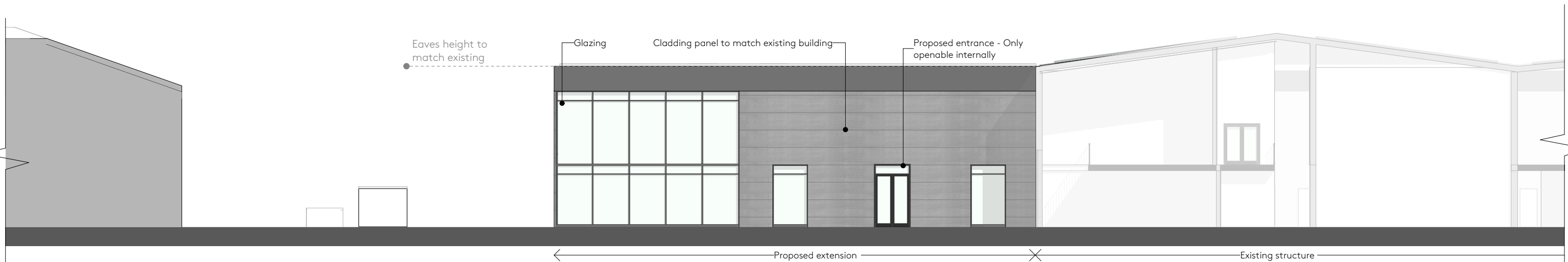
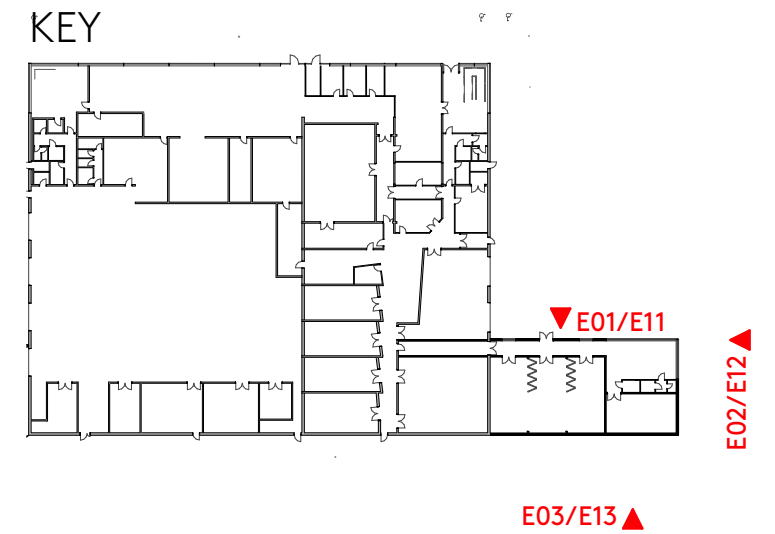

**E11** Proposed West Elevation

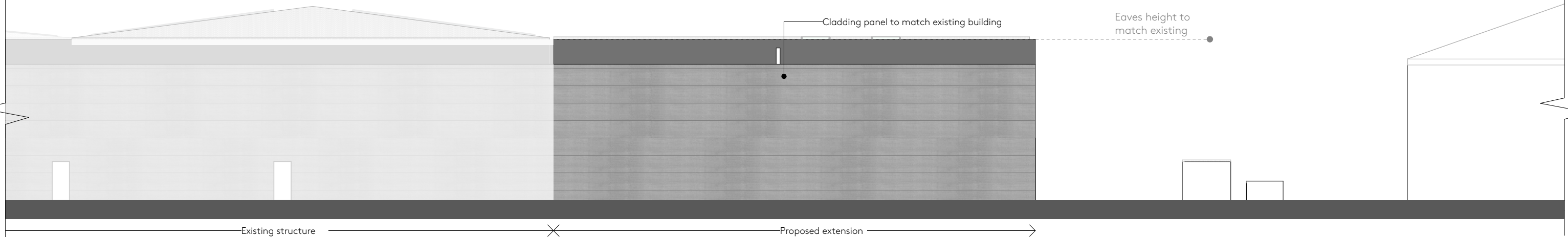

**E13** Proposed East Elevation



23 Vyner Street, London E2 9DG  
Ph: 0203 770 9780  
www.ackroydlowrie.com

**NOTE**

DO NOT SCALE FROM THIS DRAWING.  
DO NOT USE ANY AREAS INDICATED FOR EITHER VALUATION, PURCHASE SALE OR ANY OTHER FORM OF LEGALLY BINDING CONTRACT.  
DO NOT REPRODUCE ANY PART OF THIS DRAWING WITHOUT PRIOR WRITTEN CONSENT. THIS DRAWING REMAINS THE COPYRIGHT OF ACKROYD LOWRIE LTD.

**KEY**

- Site boundary
- In ownership
- Existing structure
- Proposed structure

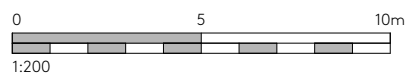

**LOCATION**



**ISSUE**

Rev.	Date	Comment
01	26/07/2022	

**PROJECT**

**739 - Arri Rentals**

**CLIENT**

**ARRI**

**DRAWING NO.**  
**739-120**

**DRAWING**  
**Proposed Elevations**

**REVISION**  
**01**

Drawn	Checked	Current Stage	Scale	Date	Issue Set
LR	AR	Planning	1:200@A3	26/07/2022	01

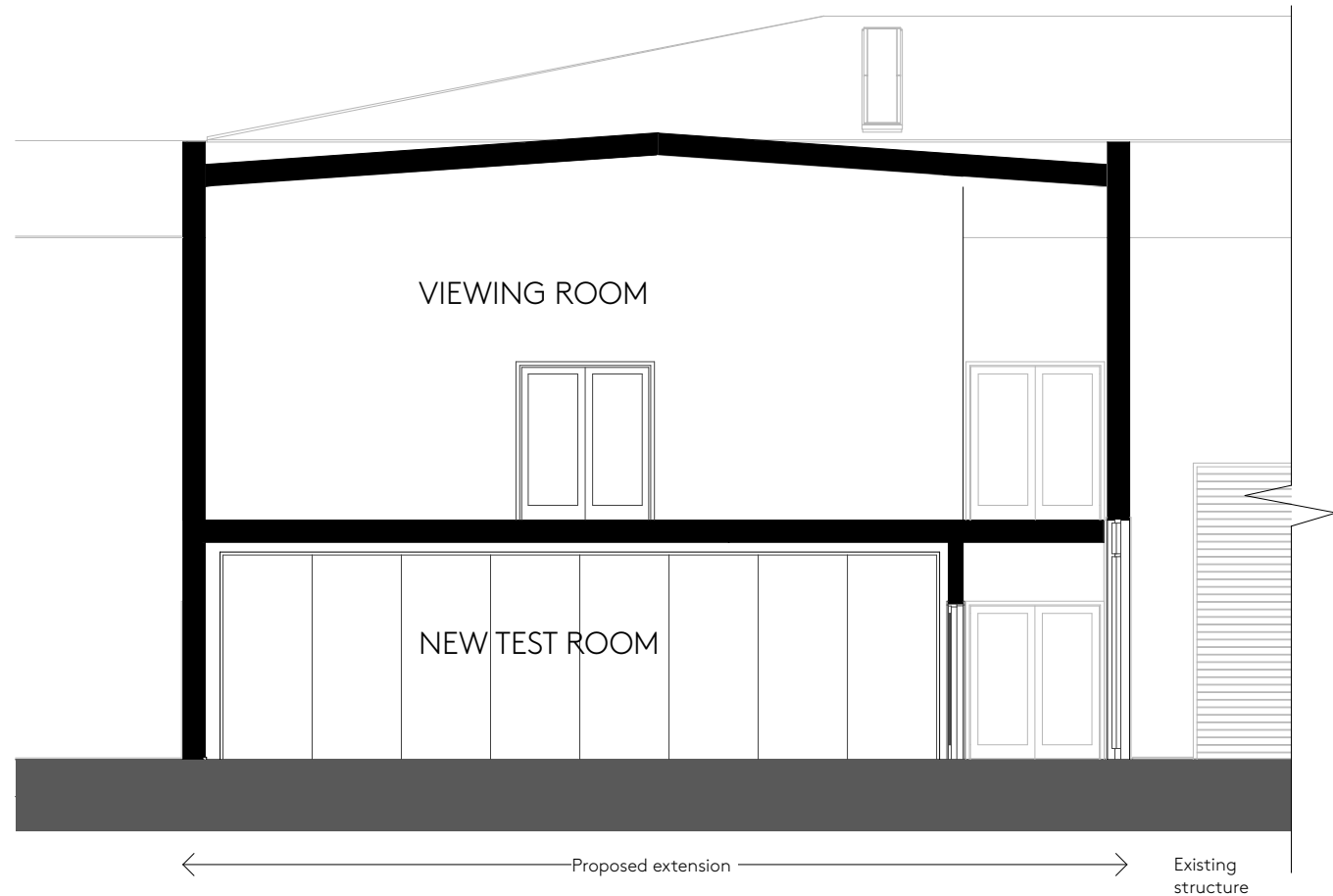

**A** Section AA

# KEY

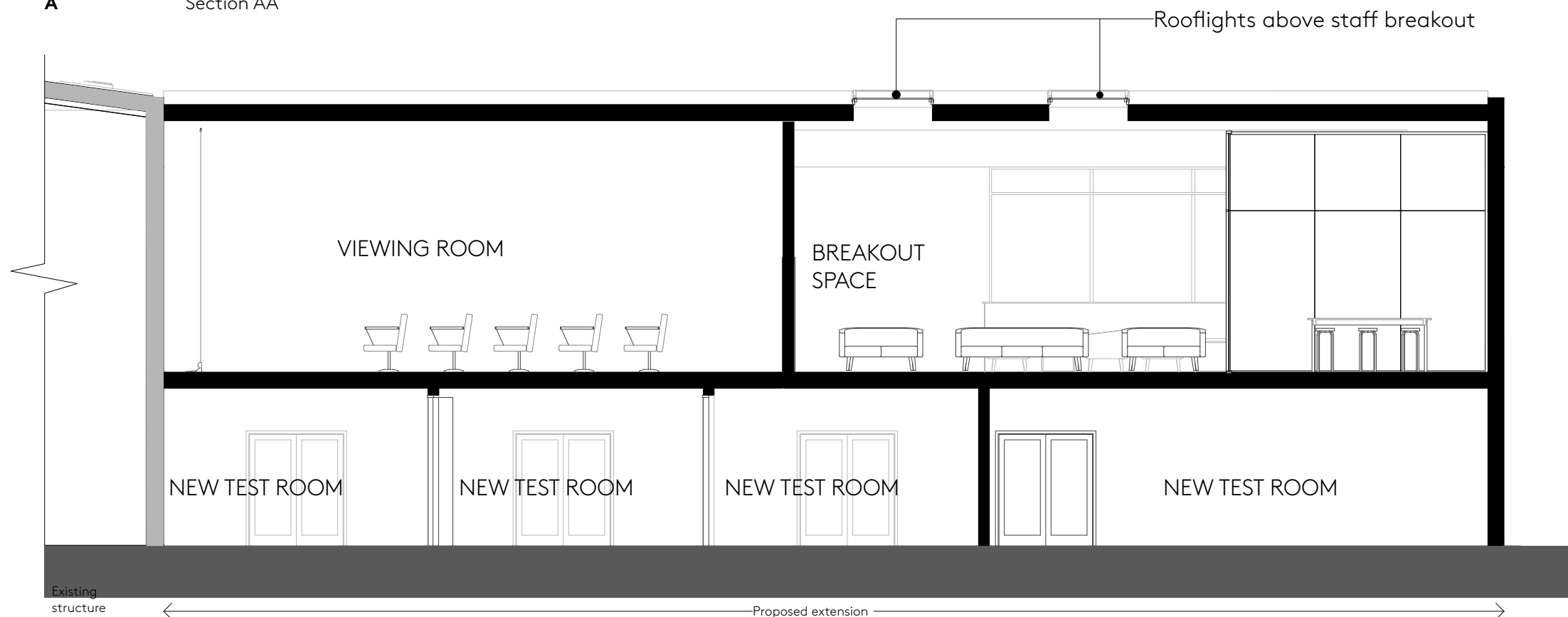
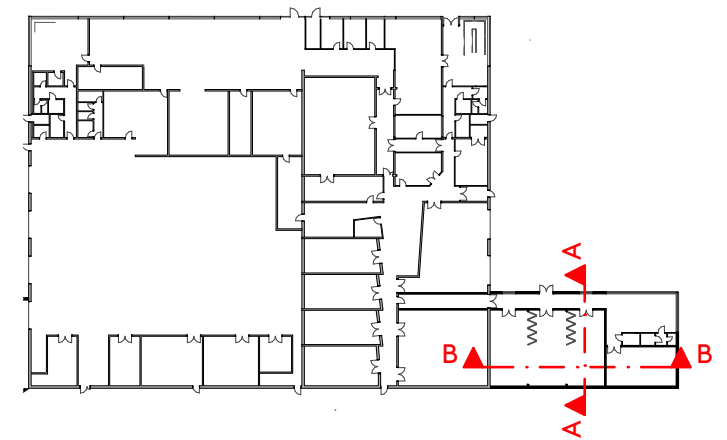

**B** Section BB



23 Vyner Street, London E2 9DG  
Ph: 0203 770 9780  
www.ackroydlowrie.com

## NOTE

DO NOT SCALE FROM THIS DRAWING.  
DO NOT USE ANY AREAS INDICATED FOR EITHER VALUATION, PURCHASE SALE OR ANY OTHER FORM OF LEGALLY BINDING CONTRACT.  
DO NOT REPRODUCE ANY PART OF THIS DRAWING WITHOUT PRIOR WRITTEN CONSENT. THIS DRAWING REMAINS THE COPYRIGHT OF ACKROYD LOWRIE LTD.

## KEY

- Site boundary
- In ownership
- Existing structure
- Proposed structure

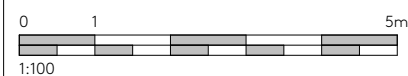

## LOCATION



## ISSUE

Rev.	Date	Comment
01	26/07/2022	

## PROJECT

**739 - Arri Rentals**

## CLIENT

**ARRI**

DRAWING NO.  
**739-130**

DRAWING  
**Proposed Sections**

REVISION  
**01**

Drawn	Checked	Current Stage	Scale	Date	Issue Set
LR	AR	Planning	1:100@A3	26/07/2022	01