

# MICHAEL OAKES ARCHITECTS LTD.

Michael Oakes (Director) B.A. Hons Arch, Dipl. Arch, Registered Architect

REGISTERED ARCHITECTS, DESIGNERS + ILLUSTRATORS

Telephone: 01895 235089 - E-mail: michaeloakesarchitect@googlemail.com

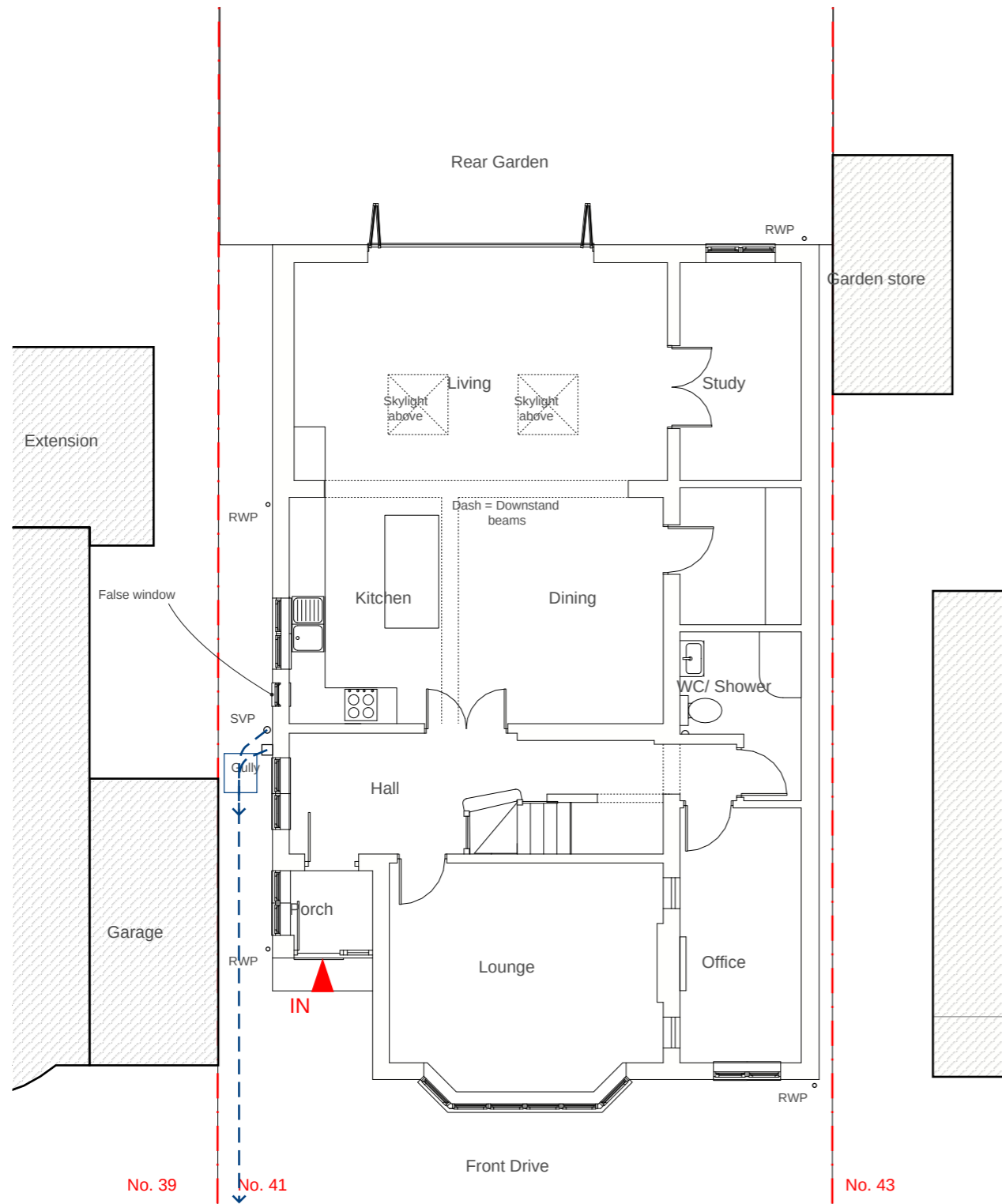

Ground Floor Plan

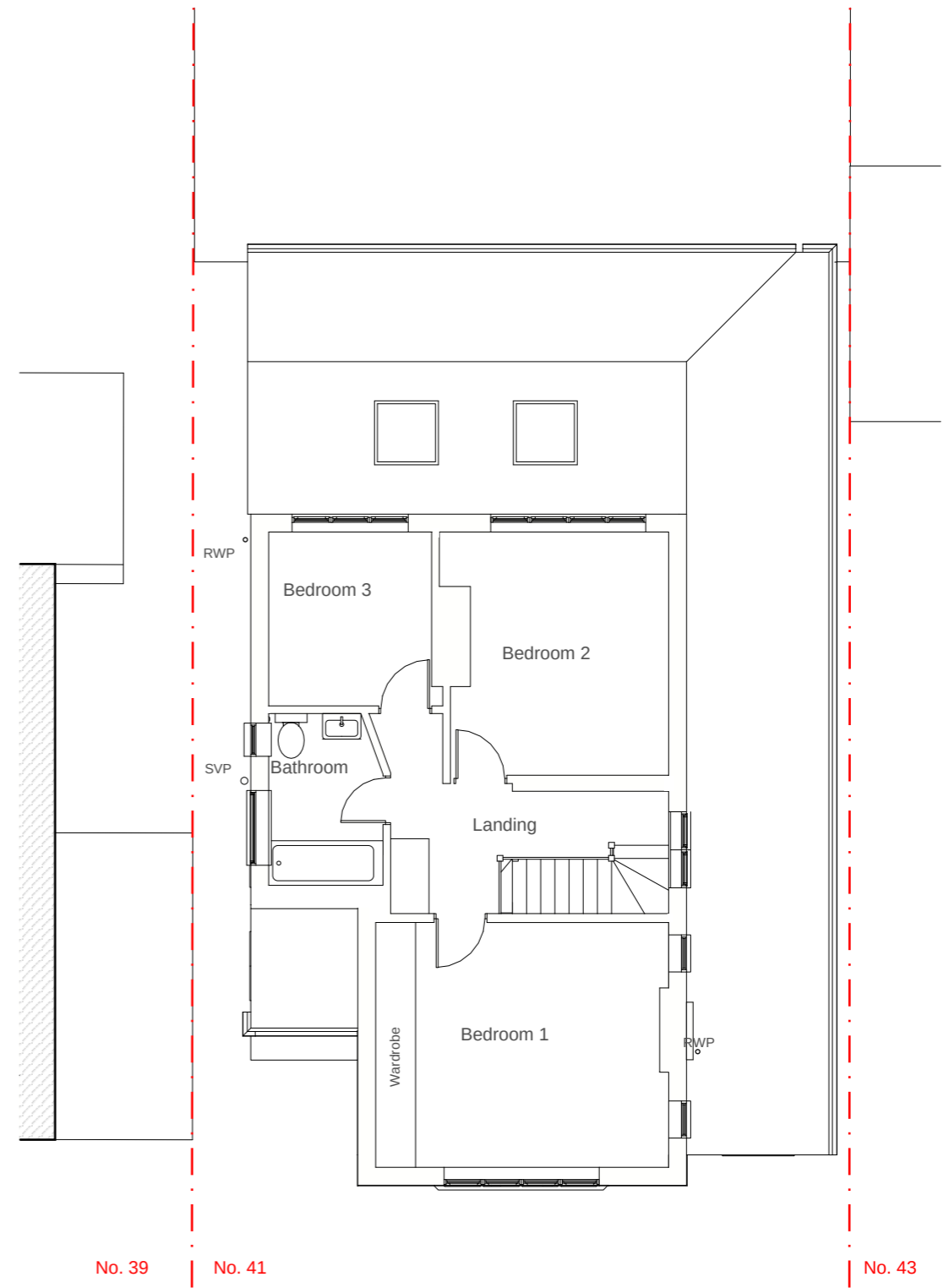

First Floor Plan

Address Client Date

41 St Margarets Road,  
Ruislip, HA4 7NZ

Sept 2025

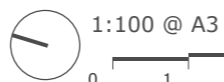

Drawing Title

**As Existing**  
Floor Plans

Project no./ Stage/

0458- PLA-

Drawing no./ Revision

04\_A

Revision notes:

Drawn by: RA

A - First Issue

# MICHAEL OAKES ARCHITECTS LTD.

Michael Oakes (Director) B.A. Hons Arch, Dipl. Arch, Registered Architect

REGISTERED ARCHITECTS, DESIGNERS + ILLUSTRATORS

Telephone: 01895 235089 - E-mail: michaeloakesarchitect@googlemail.com

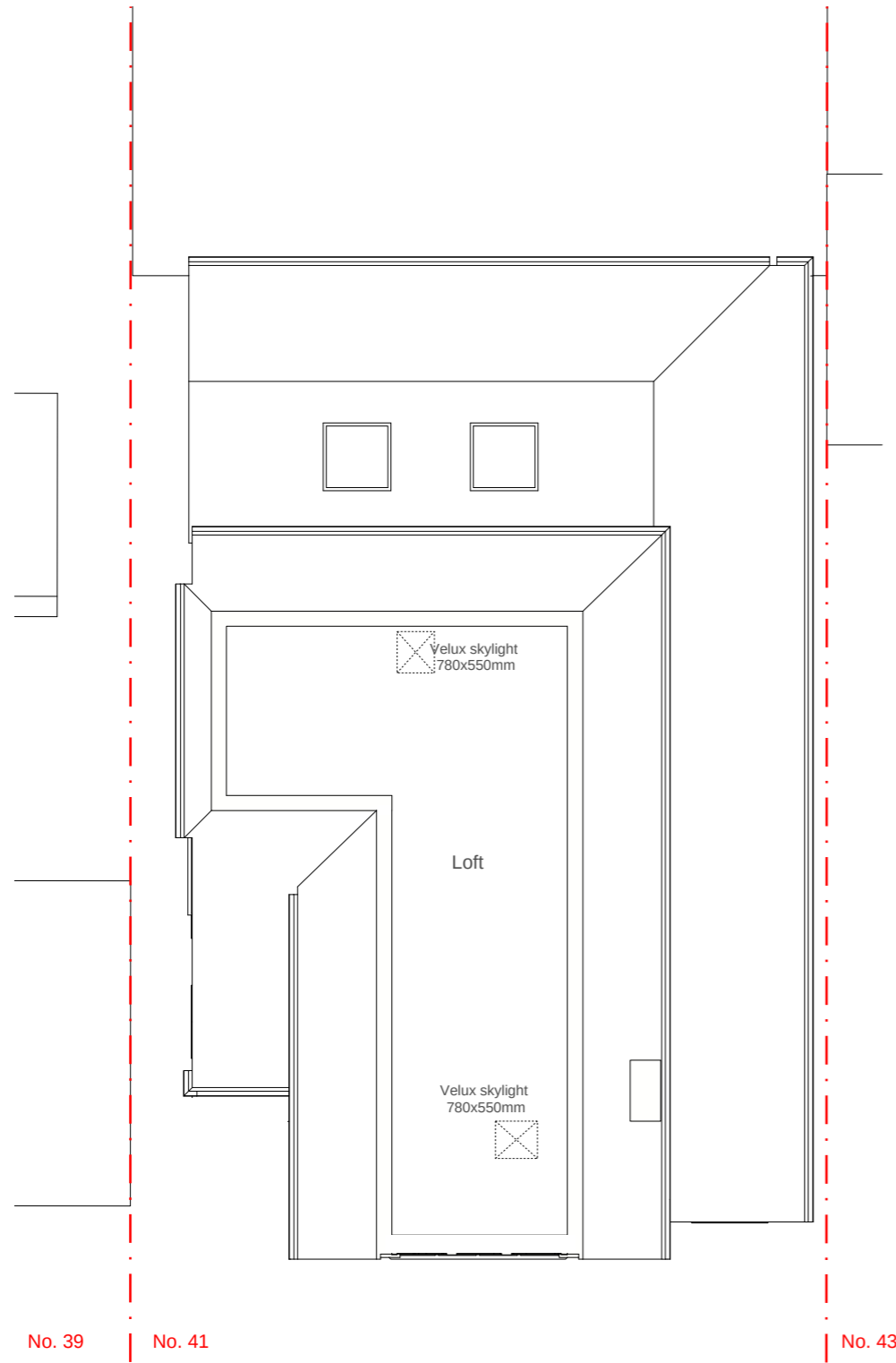

Loft Plan

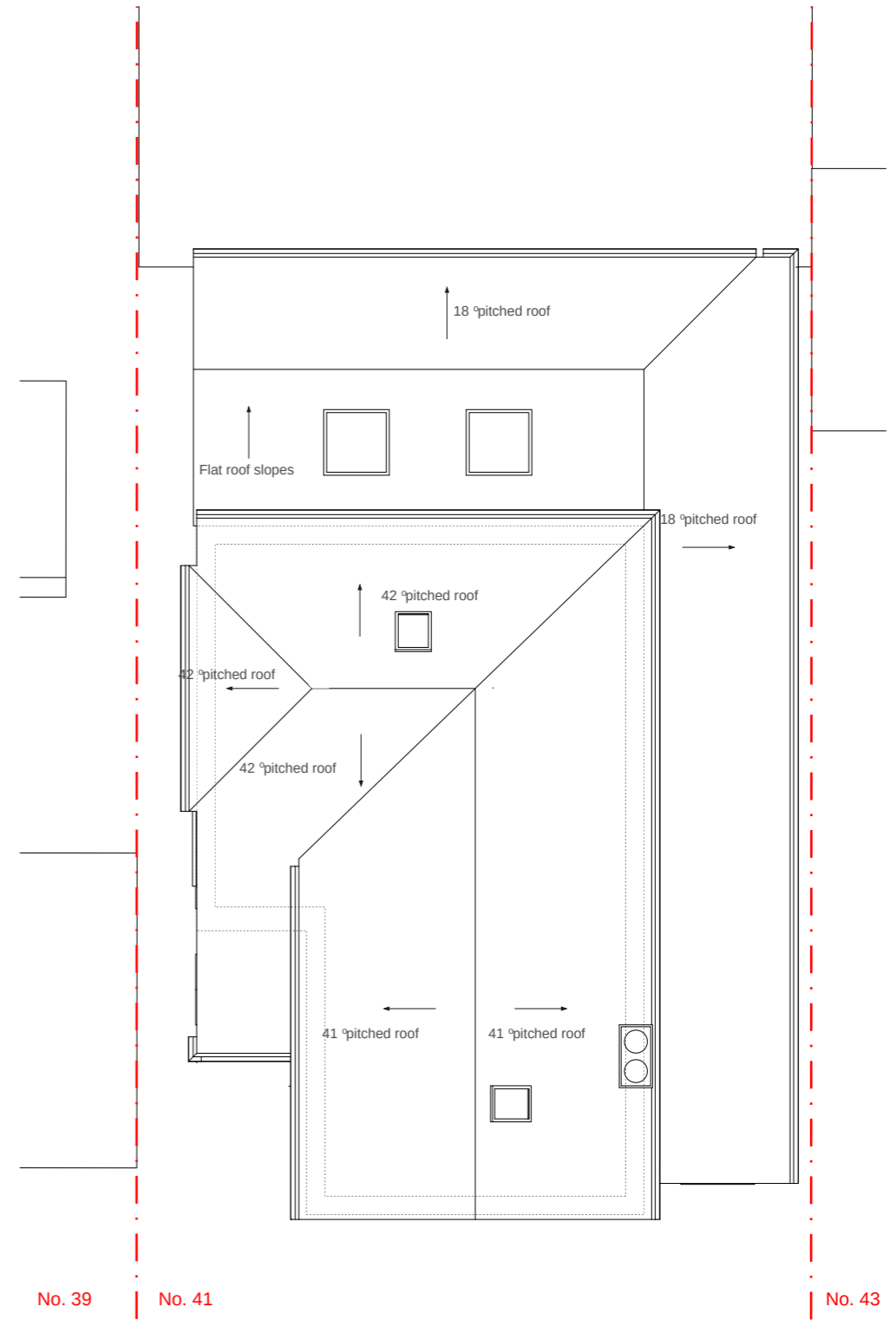

Roof Plan

Address Client Date

41 St Margarets Road,  
Ruislip, HA4 7NZ

Sept 2025



1:100 @ A3

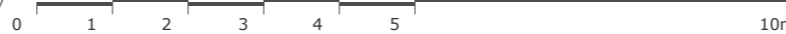

Drawing Title

**As Existing**  
Floor Plans

Project no./ Stage/

0458- PLA-

Revision notes:

A - First Issue

Drawing no./ Revision

05\_A

Drawn by: RA

# MICHAEL OAKES ARCHITECTS LTD.

Michael Oakes (Director) B.A. Hons Arch, Dipl. Arch, Registered Architect

REGISTERED ARCHITECTS, DESIGNERS + ILLUSTRATORS

Telephone: 01895 235089 - E-mail: michaeloakesarchitect@googlemail.com



Front Elevation



Side Elevation

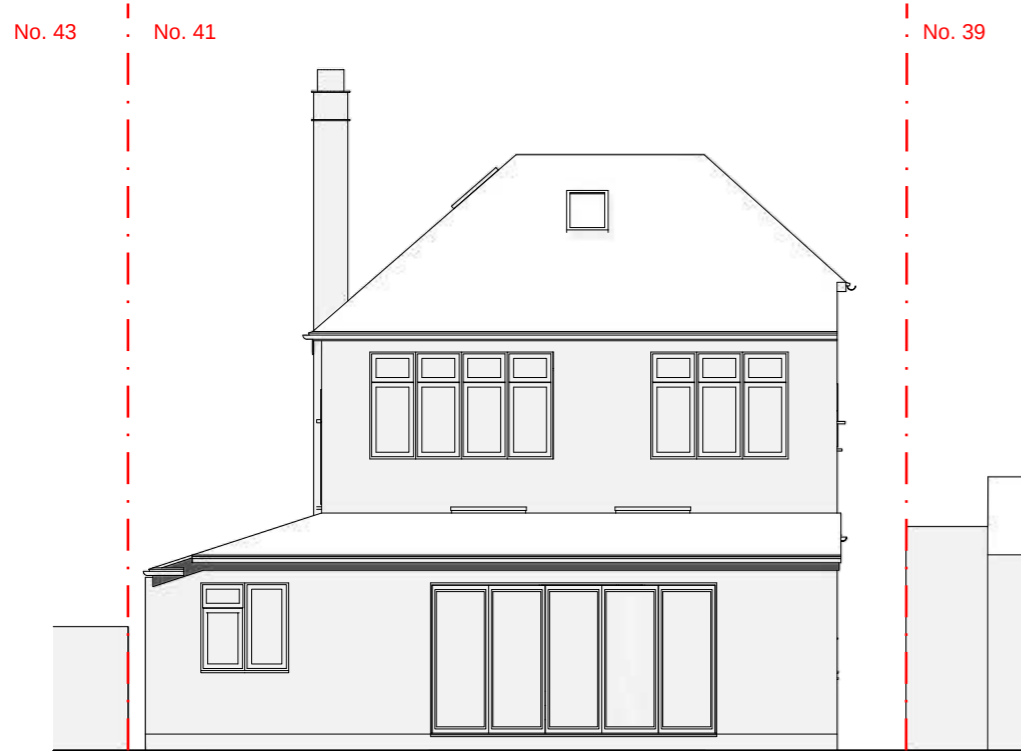

Rear Elevation



Side Elevation

Address: 41 St Margarets Road, Ruislip, HA4 7NZ  
Client: \_\_\_\_\_  
Date: Sept 2025

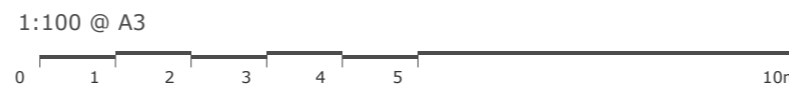

Drawing Title: **As Existing Elevations**

Project no./ Stage/ Drawing no./ Revision: 0458- PLA- 06\_A  
Revision notes: \_\_\_\_\_  
A - First Issue  
Drawn by: RA