

All dimensions and levels must be checked and verified onsite by contractor, specialist, manufacturer prior to commencement of work and discrepancies must be reported to us in writing before proceeding.

The design, materials specification and copyright are protected and must not be copied or transmitted without our prior written permission. Copyright infringement shall be legally enforced and pursued.

Client responsible for all aspects relating to CDM Regulations.

Works should not commence before a 'Building Control' approval is received. Client bears full responsibility for alterations due to commencement of works prior to approval.

This drawing is intended to illustrate the proposal only and can not be used for construction purposes without further information.

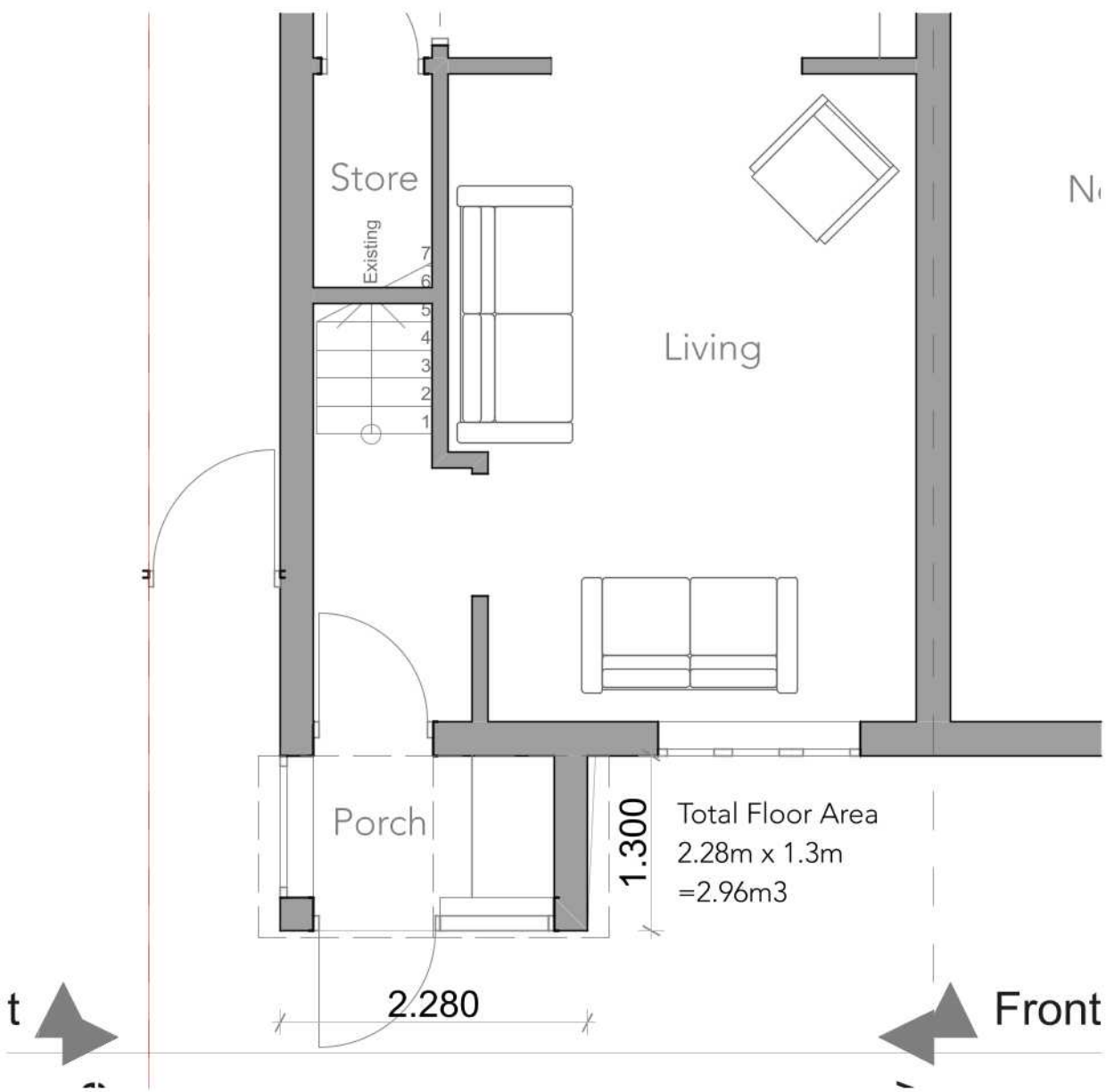

Ground Floor (2)

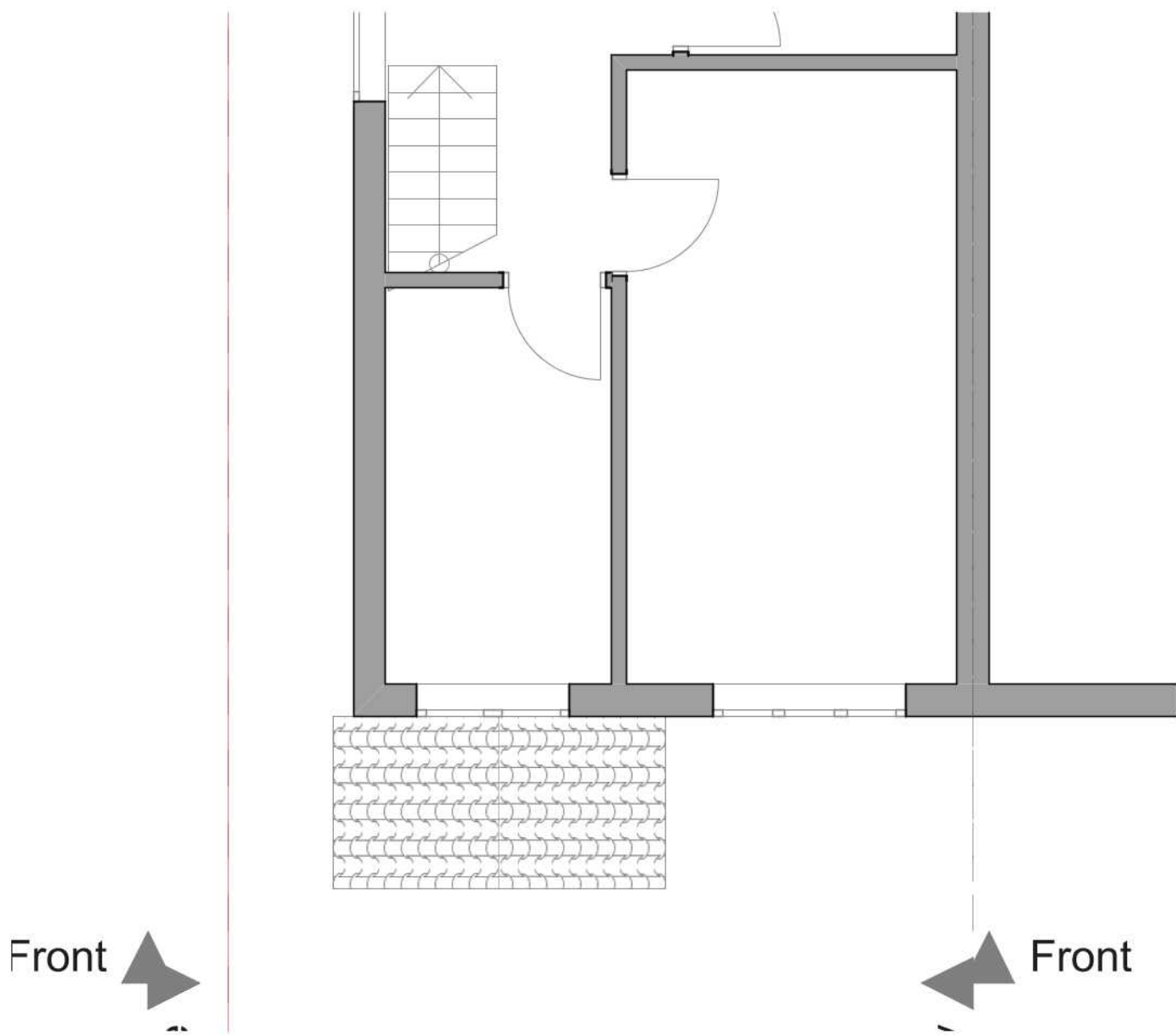

First Floor

	Mudan Architectural Designs Unit 7, Progress Business Centre, Whittle Parkway, Slough, SL1 6DQ, England	Job	Job No	Drawing	Drawing No		Revision	Project Status			Project North
		67 Greystoke Drive 67 Greystoke Drive Ruislip HA4 7YW	20/DGR	Proposed Plans	PL-120-002		B	Submission			
			Date		Client	Drw by	Chk by	Scale	Scale Bar		
			04/02/2020		B Samani	JM	JM	1:50@A3			