

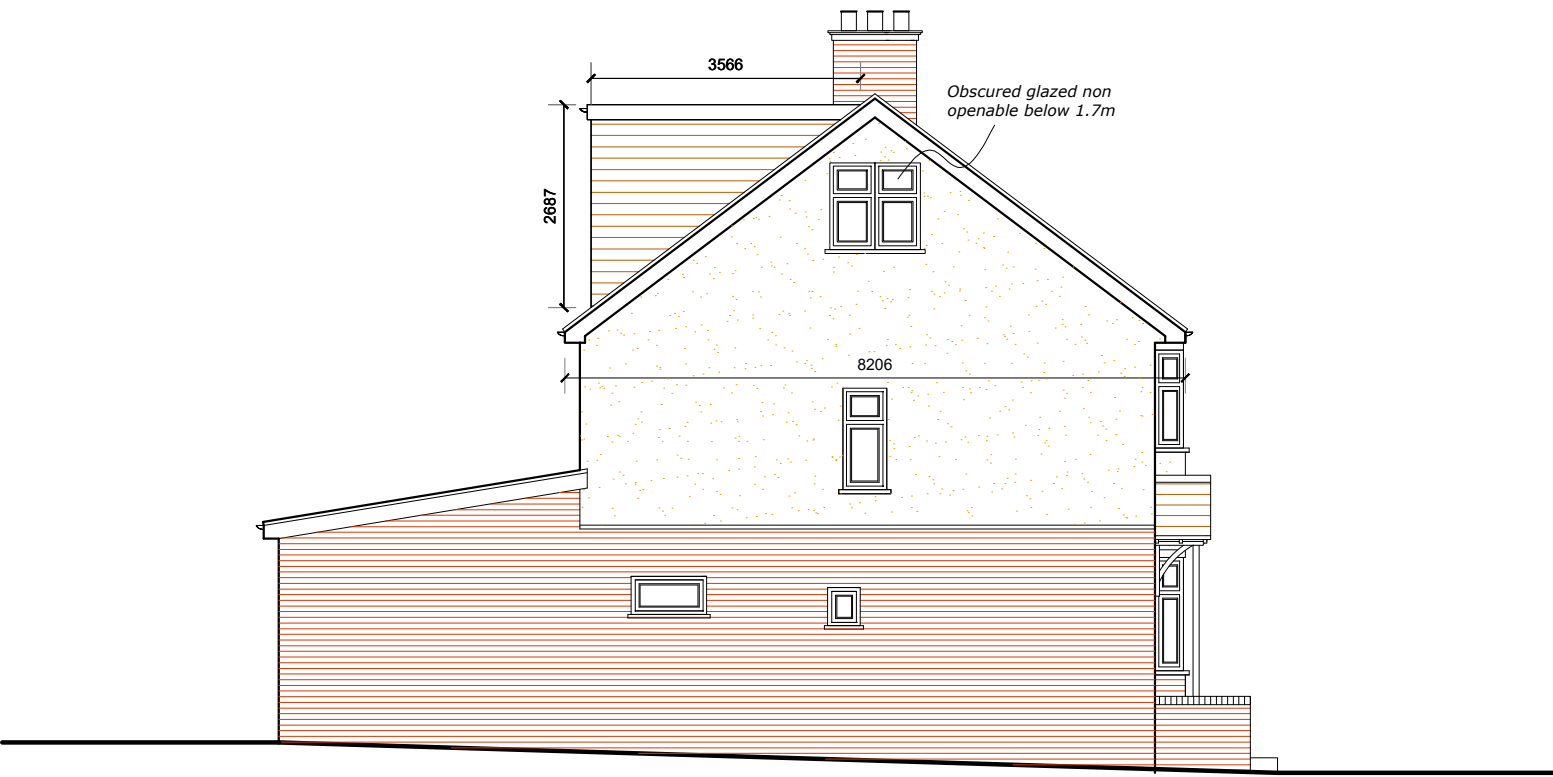

North East Elevation



South East Elevation



South West Elevation

ALL MATERIALS TO MATCH EXISTING

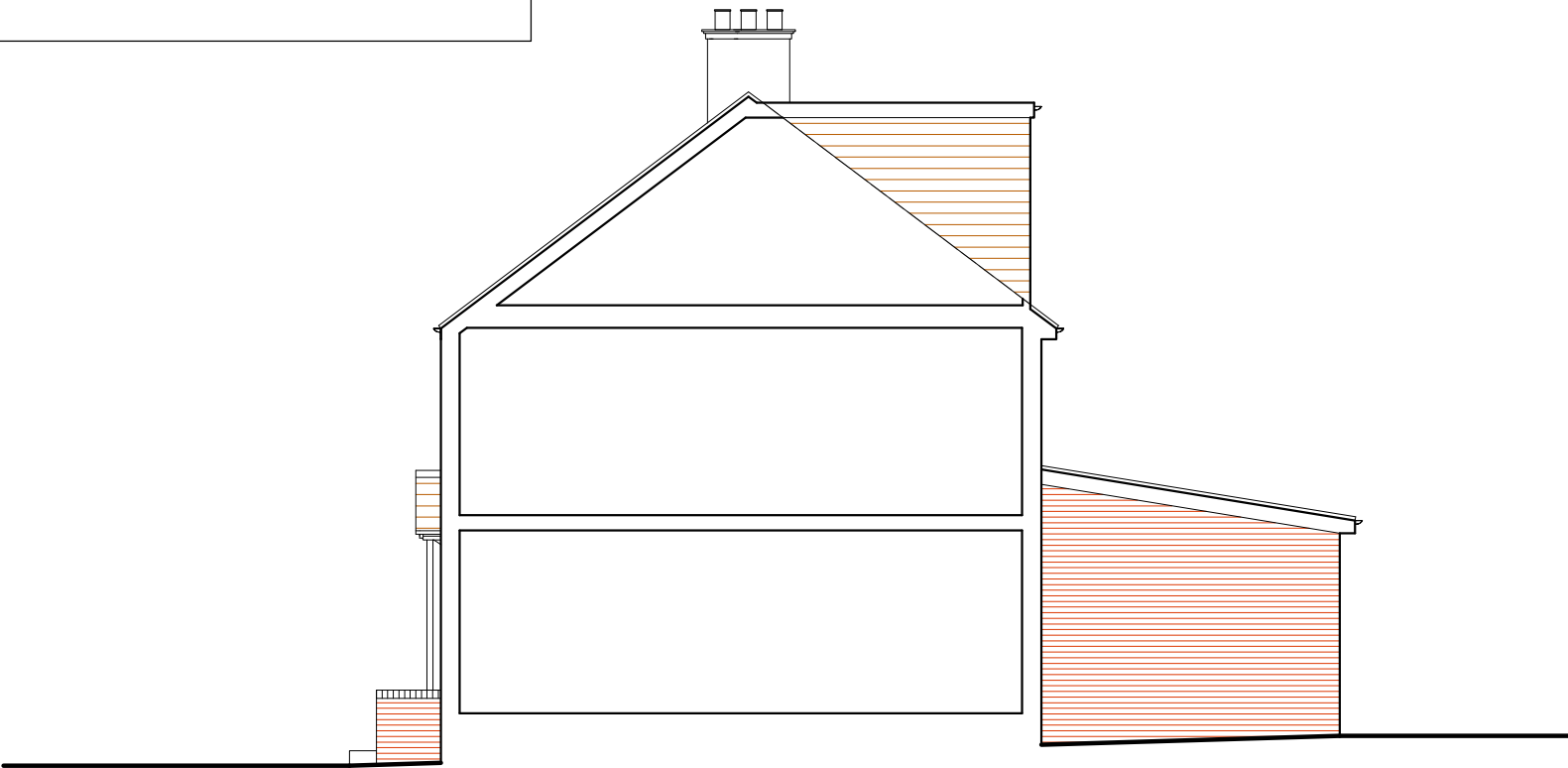

North West Elevation

VOLUME CALCULATION

PROPOSED GABLE EXTENSION

Vol 1 = $\left(\frac{8.21 \times 3.3 \times 0.5 \times 4.1}{3}\right) = 18.5\text{m}^3$

PROPOSED DORMER

Vol 2 = $3.57 \times 2.69 \times 0.5 \times 4.93 = 23.7\text{m}^3$

TOTAL EXTENSION

Total Vol = Vol 1 + Vol 2

= 18.5 + 23.7

= 42.2m³

TOTAL VOLUME PROPOSED = 42.2m³

LESS THAN THE 50m³ ALLOWED UNDER PERMITTED DEVELOPMENT FOR LOFT EXTENSIONS

PROPOSED ELEVATIONS

73 Hayes End Road, Hayes, UB4 8EJ

Scale Bar 1:100 @ A2

0 1 2 3 4 5 6 7 8 9 10 Metres



THE GILLETT MACLEOD PARTNERSHIP
Chartered Architects & Town Planning Consultants
1 High Road Old Eastcote Pinner Middlesex HA5 2EW tel. 0208 868 1333

Drg. No. 24/3607/06
Scale 1:100
Date 25/01/24
Drawn by KH

REVISION

C	drawer
---	--------