

Rev	Date	Reference	Drawn / Chk'd	
P01	2023/12/07	P01 FIRST ISSUE	AA	AA

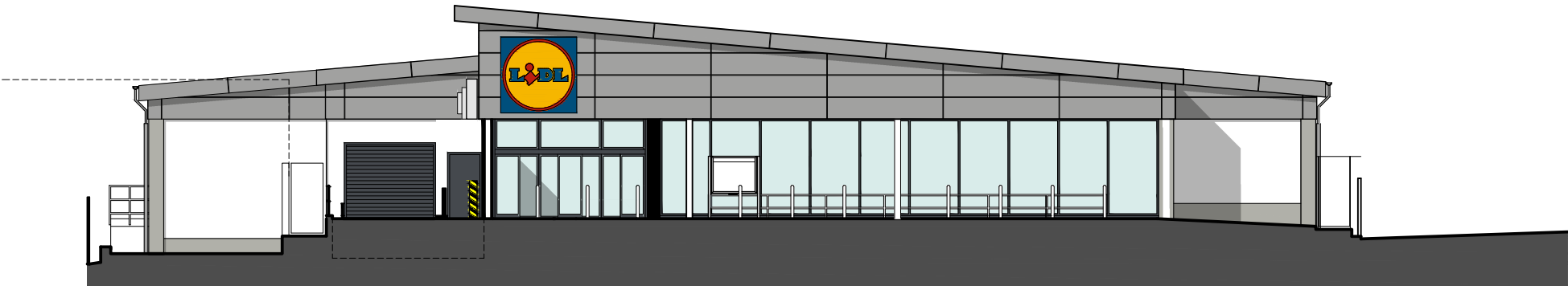

SOUTH ELEVATION



ENTRANCE / EXIT

EAST ELEVATION

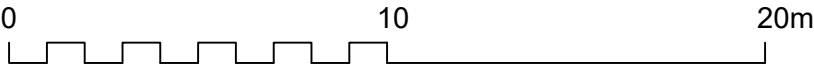

Client  
Lidl Great Britain Ltd

Project  
Lidl  
137 Cowley Road, Uxbridge, UB8 2AG

Title  
Elevations as Existing  
Sheet 01 of 02

Drawing Ref.	Revision		
6145-0400	P01		
Scale - unless otherwise stated 1:200	Status @ A3	Issued For S0	Preliminary



KLH architects

The Old Steelyard, Poplar Lane  
Sproughton, Ipswich, IP8 3HL  
t.01473 689532  
klh@klharchitects.com  
www.klharchitects.com