

GROUND FLOOR

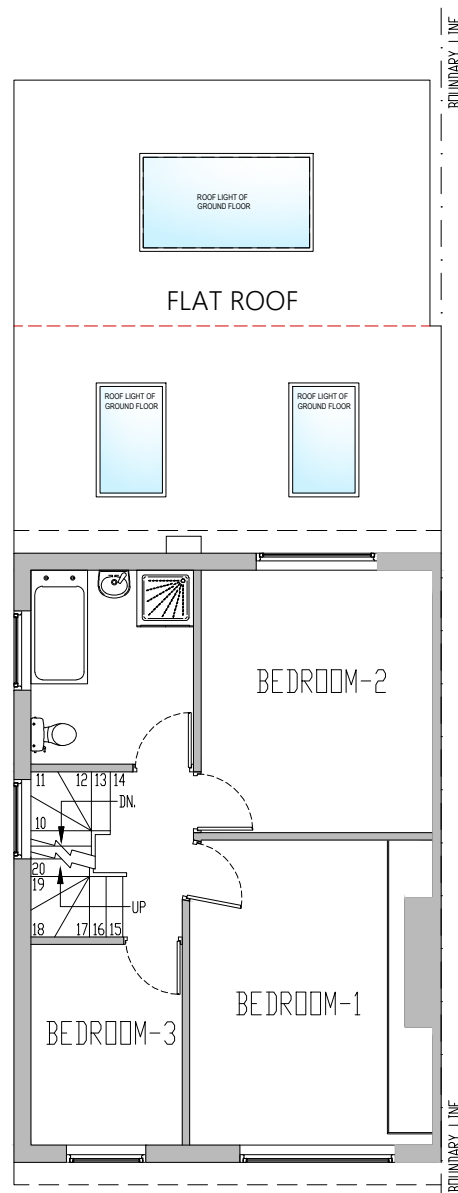

FIRST FLOOR  
(AS EXISTING)

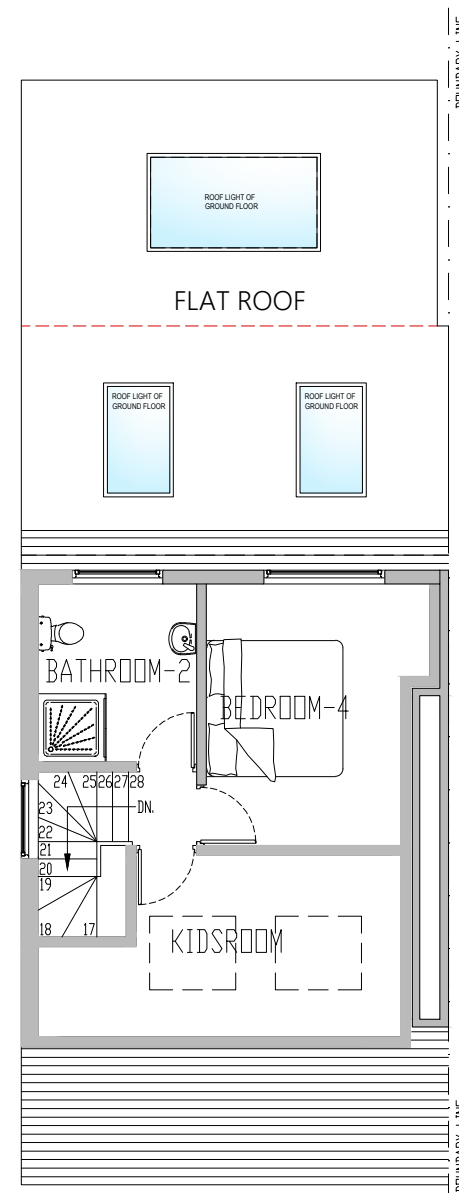

LOFT PAN  
(AS EXISTING)

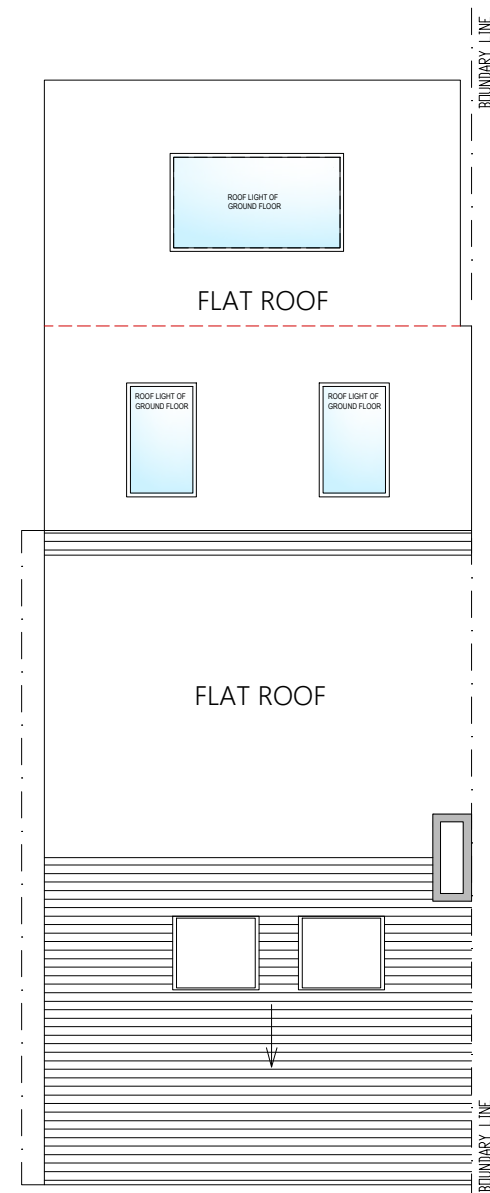

ROOF PLAN  
(AS EXISTING)

PROJECT: 22 MILVERTON DRIVE, UB10 8PP  
DRAWING TITLE: PROPOSED PLANS  
DRAWING NUMBER: 22MD-101  
SCALE: 1:100/A3  
DATE STARTED: 04 MAY 2022  
REV: B - 19-07-2022

CLIENT: MR. NIGEL TAYLOR  
ADDRESS: 22 MILVERTON DRIVE  
ICKENHAM  
HILLINGDON  
UB10 8PP

0 1 2 3 4 5  
1:100

GENERAL NOTES

This Drawing is not to be scaled. The contractor must verify all dimensions including tolerances on site prior to commencing works. Any errors or discrepancies found should be reported to RAID immediately. All dimensions shown are in mm unless indicated otherwise. This drawing is to be read in conjunction with the relevant schedule and specifications. For all structural engineering details, foundations and steelwork specifications refer to drawings by the Structural engineer. All work and materials to be in accordance with current applicable Statutory Legislation and to comply with all relevant Codes of Practice and British Standards.

Copyright ©2022 RAID ARCHITECTURE

— PROPOSED  
- - - DEMOLISHED / ALTERED



RAID ARCHITECTURE  
36 Waterways House  
Bentinck Road  
West Drayton  
UB7 7SG  
Website: [raidarchitecture.co.uk](http://raidarchitecture.co.uk)  
[info@raidarchitecture.co.uk](mailto:info@raidarchitecture.co.uk)