

**SOUTH- EAST
ELEVATION**

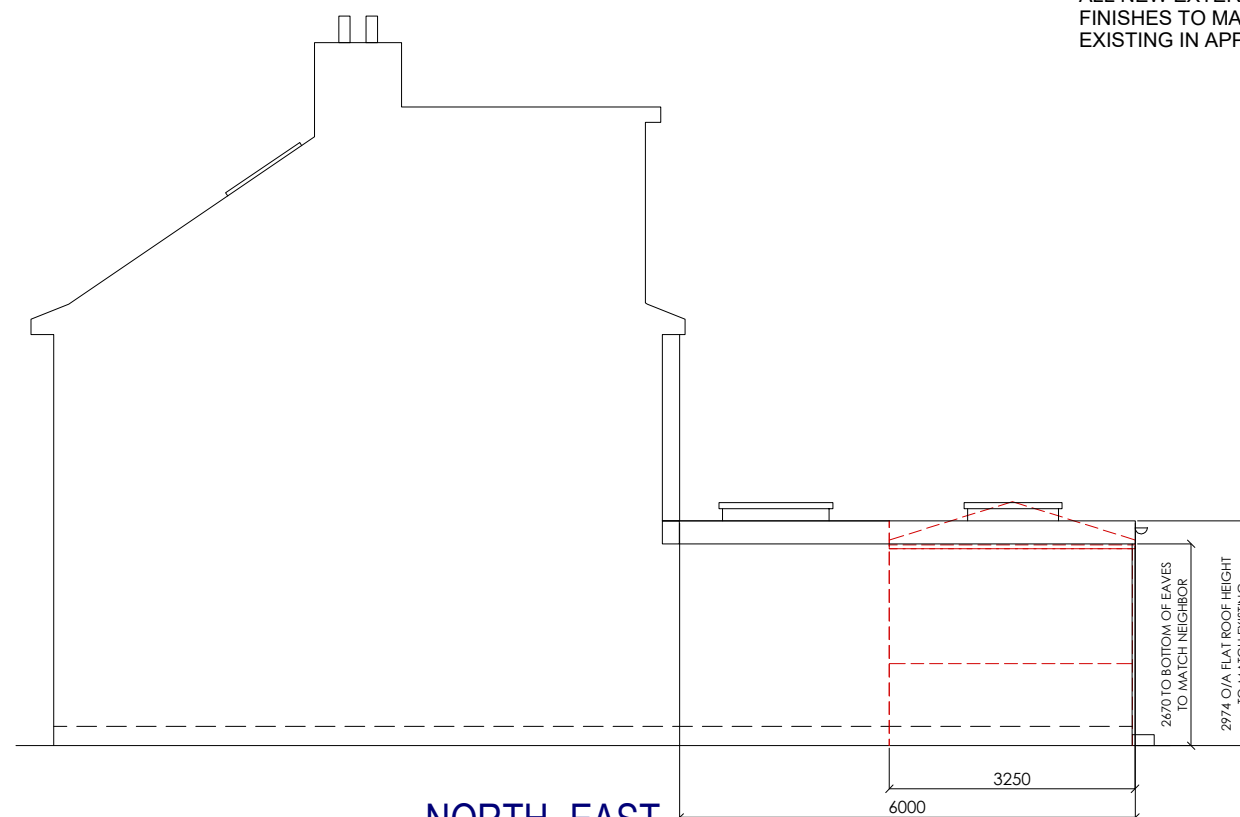

**SOUTH- WEST
REAR ELEVATION**



**NORTH- EAST
ELEVATION**

ALL NEW EXTERNAL
FINISHES TO MATCH
EXISTING IN APPEARANCE

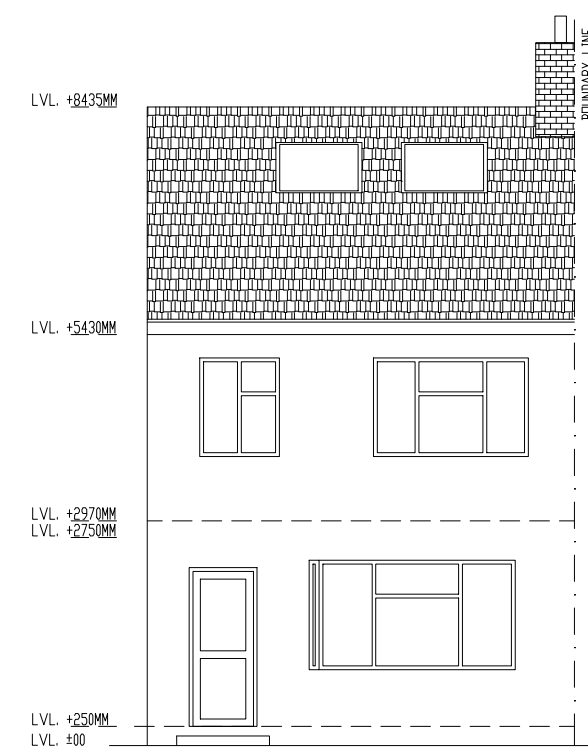

**FRONT ELEVATION
(UNCHANGED)**

PROJECT: 22 MILVERTON DRIVE, UB10 8PP
DRAWING TITLE: PROPOSED ELEVATIONS
DRAWING NUMBER: 22MD-201
SCALE: 1:100/A3
DATE STARTED: 04 MAY 2022
REV: B - 16-09-2022

CLIENT: MR. NIGEL TAYLOR
ADDRESS: 22 MILVERTON DRIVE
ICKENHAM
HILLINGDON
UB10 8PP

0 1 2 3 4 5
1:100

GENERAL NOTES

This Drawing is not to be scaled. The contractor must verify all dimensions including tolerances on site prior to commencing works. Any errors or discrepancies found should be reported to RAID immediately. All dimensions shown are in mm unless indicated otherwise. This drawing is to be read in conjunction with the relevant schedule and specifications. For all structural engineering details, foundations and steelwork specifications refer to drawings by the Structural engineer. All work and materials to be in accordance with current applicable Statutory Legislation and to comply with all relevant Codes of Practice and British Standards.

Copyright ©2022 RAID ARCHITECTURE

— PROPOSED
- - - DEMOLISHED / ALTERED



RAID ARCHITECTURE
36 Waterways House
Bentinck Road
West Drayton
UB7 7SG
Website: raidarchitecture.co.uk
info@raidarchitecture.co.uk