

MICHAEL OAKES ARCHITECTS LTD.

Michael Oakes (Director) B.A. Hons Arch, Dipl. Arch, Registered Architect

REGISTERED ARCHITECTS, DESIGNERS + ILLUSTRATORS

Telephone: 01895 235089 - E-mail: michaeloakesarchitect@googlemail.com

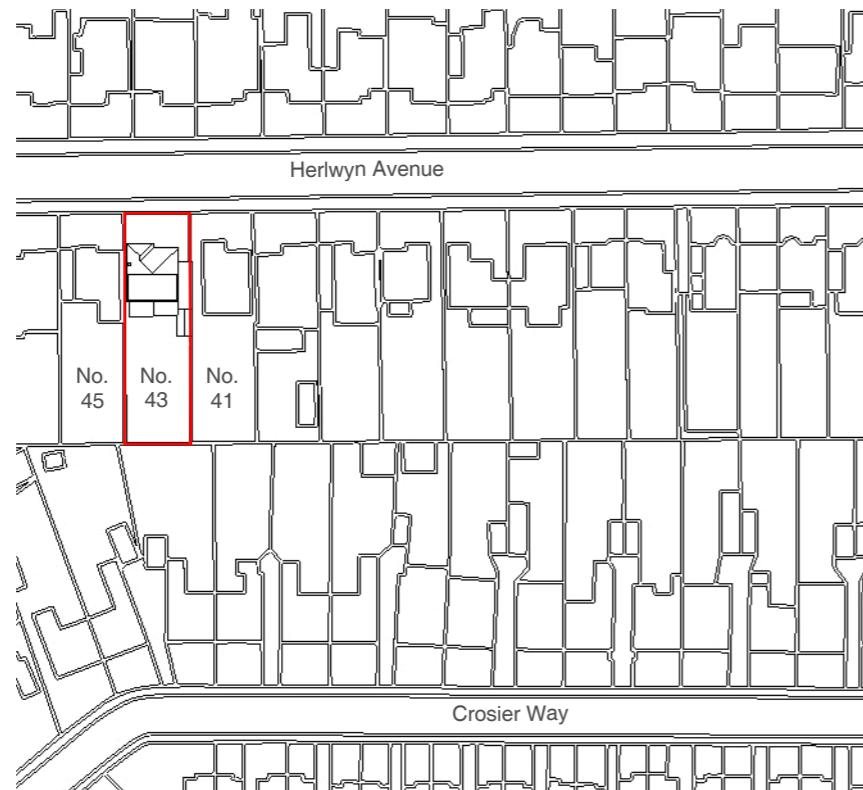

Site Location Plan

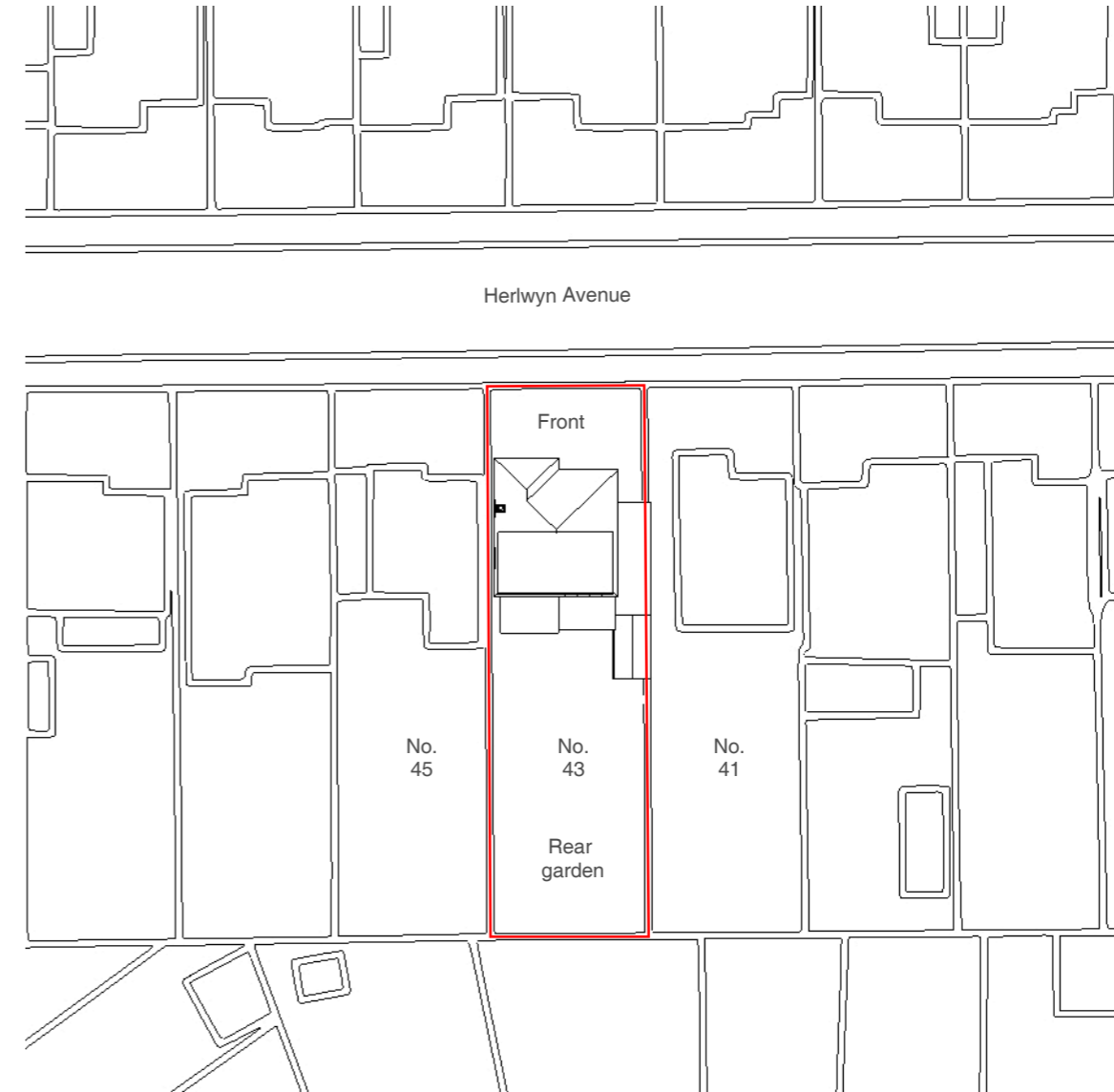
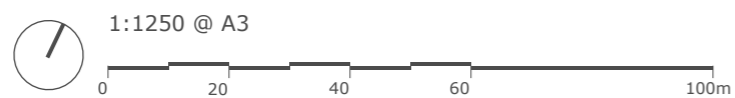

Block Plan

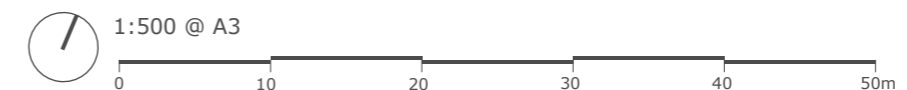

Address	Client	Date
43 Herlwyn Avenue, Ruislip, HA4 6HE	Gemma + Chris Pender	February 2020

Drawing Title
Location + Block Plan

Project no. / Stage /	Drawing no. / Revision
0279- PLA-	01_B
Revision notes: A - First Issue B - Updates 27.02.20	Drawn by: LC + IR

MICHAEL OAKES ARCHITECTS LTD.

Michael Oakes (Director) B.A. Hons Arch, Dipl. Arch, Registered Architect

REGISTERED ARCHITECTS, DESIGNERS + ILLUSTRATORS

Telephone: 01895 235089 - E-mail: michaeloakesarchitect@googlemail.com



Views from the rear garden



Views of the front from the driveway on Herlwyn Avenue



View of the garage door from the driveway

Address	Client	Date
43 Herlwyn Avenue, Ruislip, HA4 6HE	Gemma + Chris Pender	February 2020

Drawing Title
Site Photos Photos Taken on 2.12.19

Project no. / Stage /	Drawing no. / Revision
0279- PLA-	02_B
Revision notes: A - First Issue B - Updates 27.02.20	Drawn by: LC + IR

MICHAEL OAKES ARCHITECTS LTD.

Michael Oakes (Director) B.A. Hons Arch, Dipl. Arch, Registered Architect

REGISTERED ARCHITECTS, DESIGNERS + ILLUSTRATORS

Telephone: 01895 235089 - E-mail: michaeloakesarchitect@googlemail.com



View of the living room



Interior views of the garage

Address	Client	Date
43 Herlwyn Avenue, Ruislip, HA4 6HE	Gemma + Chris Pender	February 2020

Drawing Title
Site Photos Photos Taken on 2.12.19

Project no. / Stage /	Drawing no. / Revision
0279- PLA-	03_B
Revision notes: A - First Issue B - Updates 27.02.20	Drawn by: LC + IR

MICHAEL OAKES ARCHITECTS LTD.

Michael Oakes (Director) B.A. Hons Arch, Dipl. Arch, Registered Architect

REGISTERED ARCHITECTS, DESIGNERS + ILLUSTRATORS

Telephone: 01895 235089 - E-mail: michaeloakesarchitect@googlemail.com

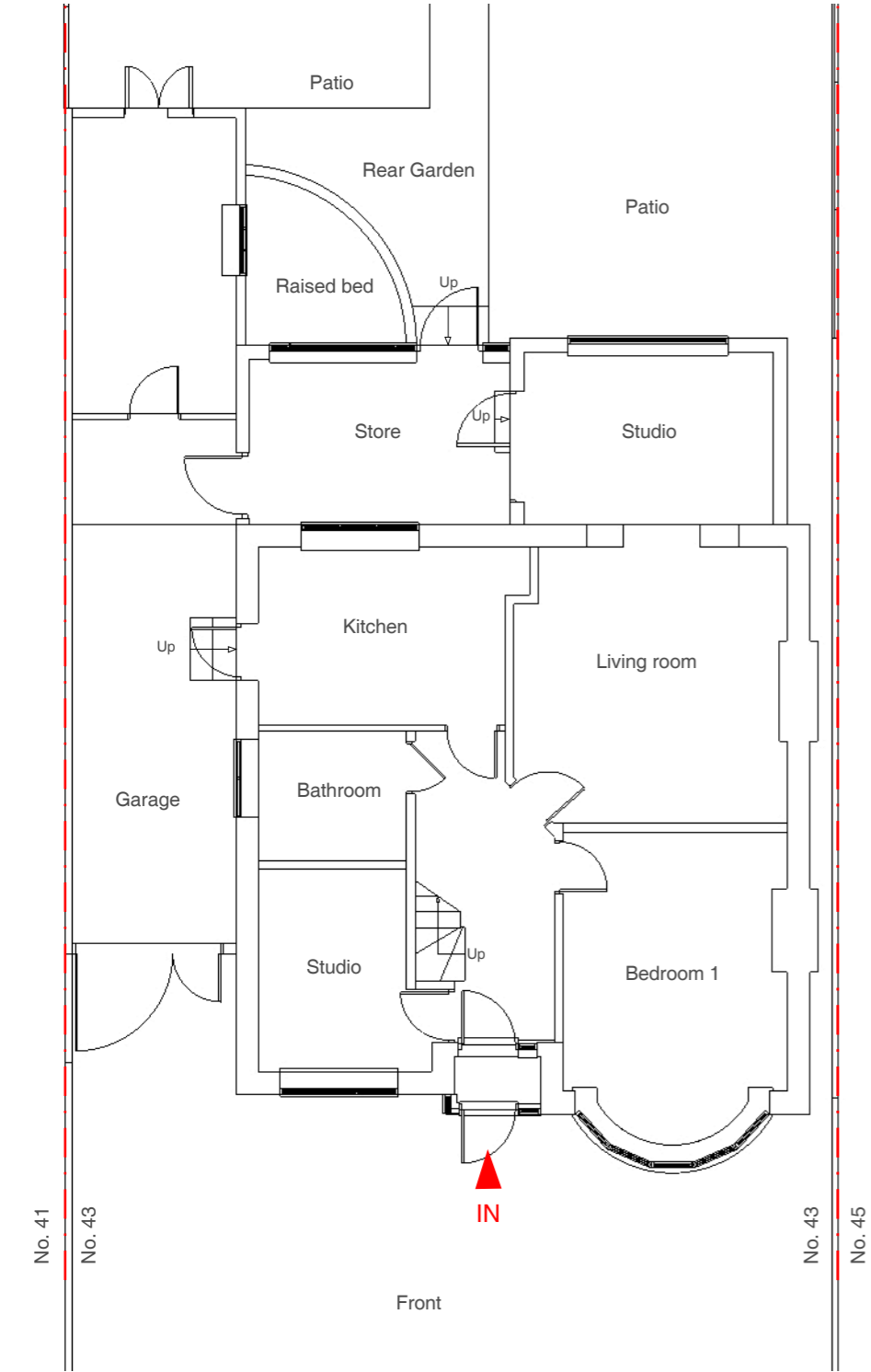

Ground Floor Plan

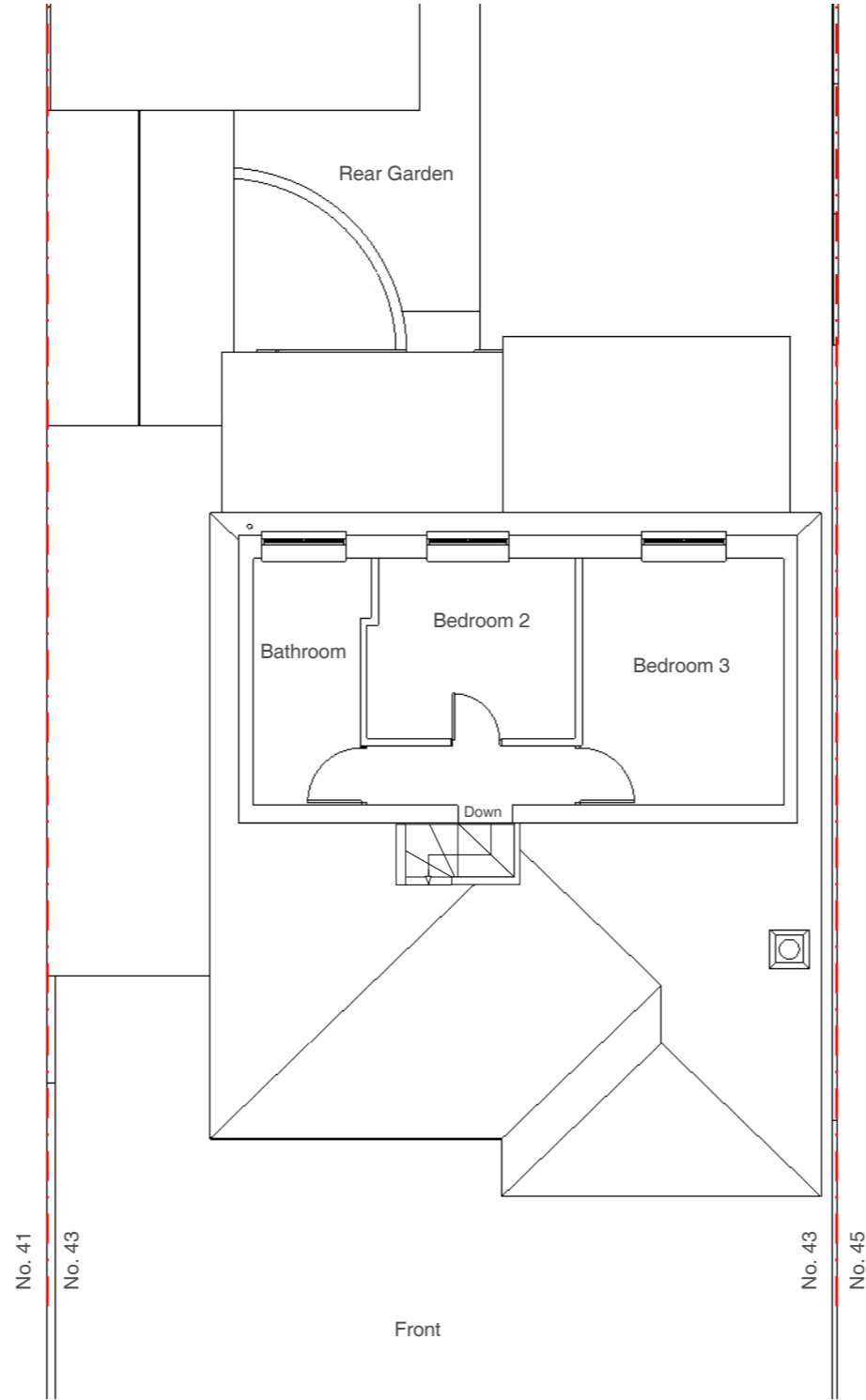

First Floor Plan

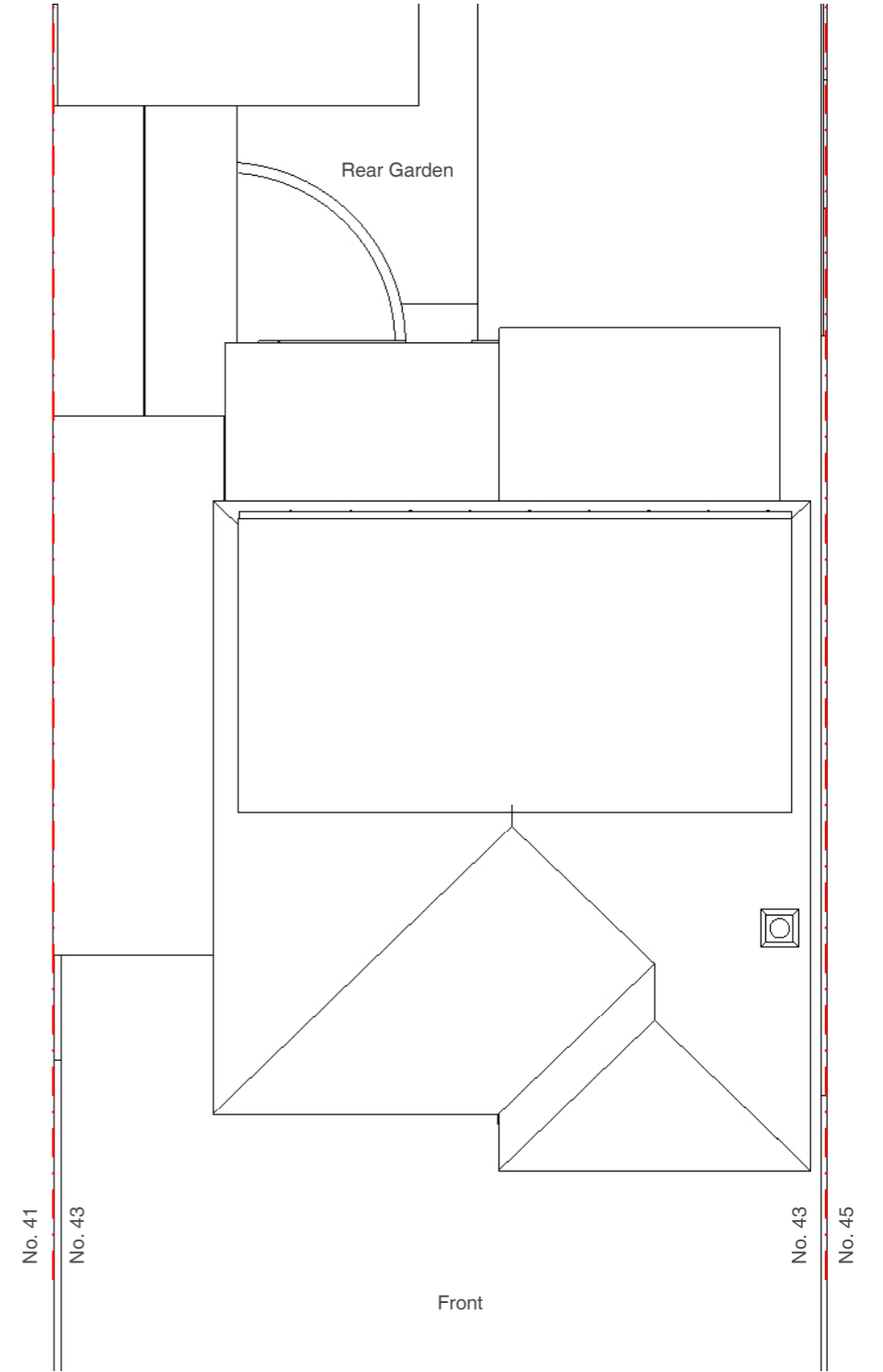

Loft Plan

Address	Client	Date
43 Herlwyn Avenue, Ruislip, HA4 6HE	Gemma + Chris Pender	February 2020

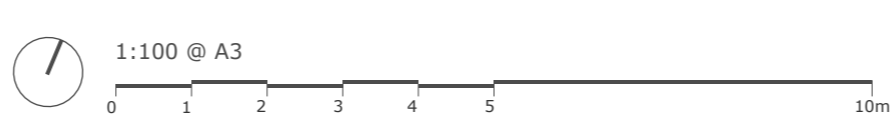

Drawing Title
As Existing Floor Plans

Project no. / Stage /	Drawing no. / Revision
0279- PLA-	04_B
Revision notes:	Drawn by: LC + IR
A - First Issue	
B - Updates 27.02.20	

MICHAEL OAKES ARCHITECTS LTD.

Michael Oakes (Director) B.A. Hons Arch, Dipl. Arch, Registered Architect

REGISTERED ARCHITECTS, DESIGNERS + ILLUSTRATORS

Telephone: 01895 235089 - E-mail: michaeloakesarchitect@googlemail.com



Front Elevation (Herlwyn Avenue)

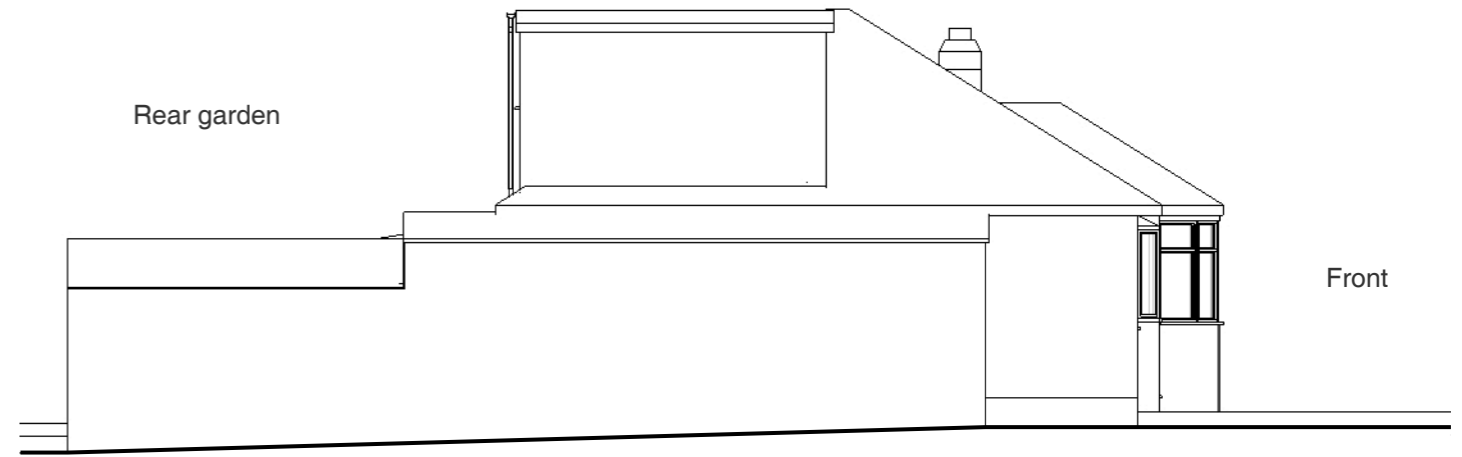

Left Elevation



Rear Elevation

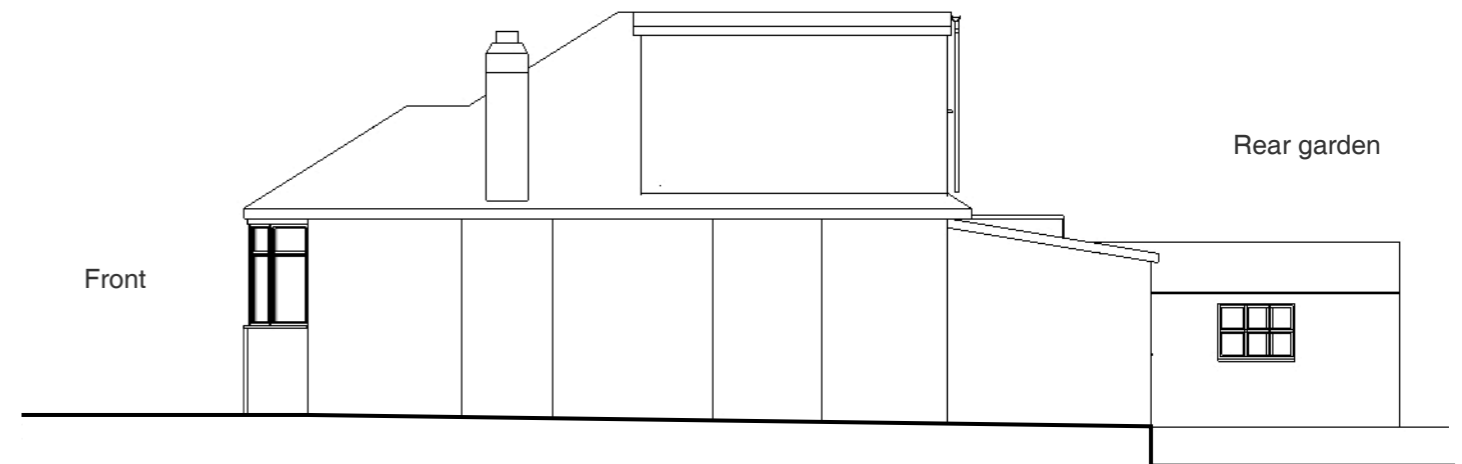

Right Elevation

Address	Client	Date
43 Herlwyn Avenue, Ruislip, HA4 6HE	Gemma + Chris Pender	February 2020

1:100 @ A3

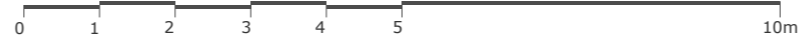

Drawing Title

**As Existing
Elevations**

Project no. / Stage / Drawing no. / Revision

0279- PLA- 05_B

Revision notes: Drawn by: LC + IR

A - First Issue
B - Updates 27.02.20

MICHAEL OAKES ARCHITECTS LTD.

Michael Oakes (Director) B.A. Hons Arch, Dipl. Arch, Registered Architect

REGISTERED ARCHITECTS, DESIGNERS + ILLUSTRATORS

Telephone: 01895 235089 - E-mail: michaeloakesarchitect@googlemail.com

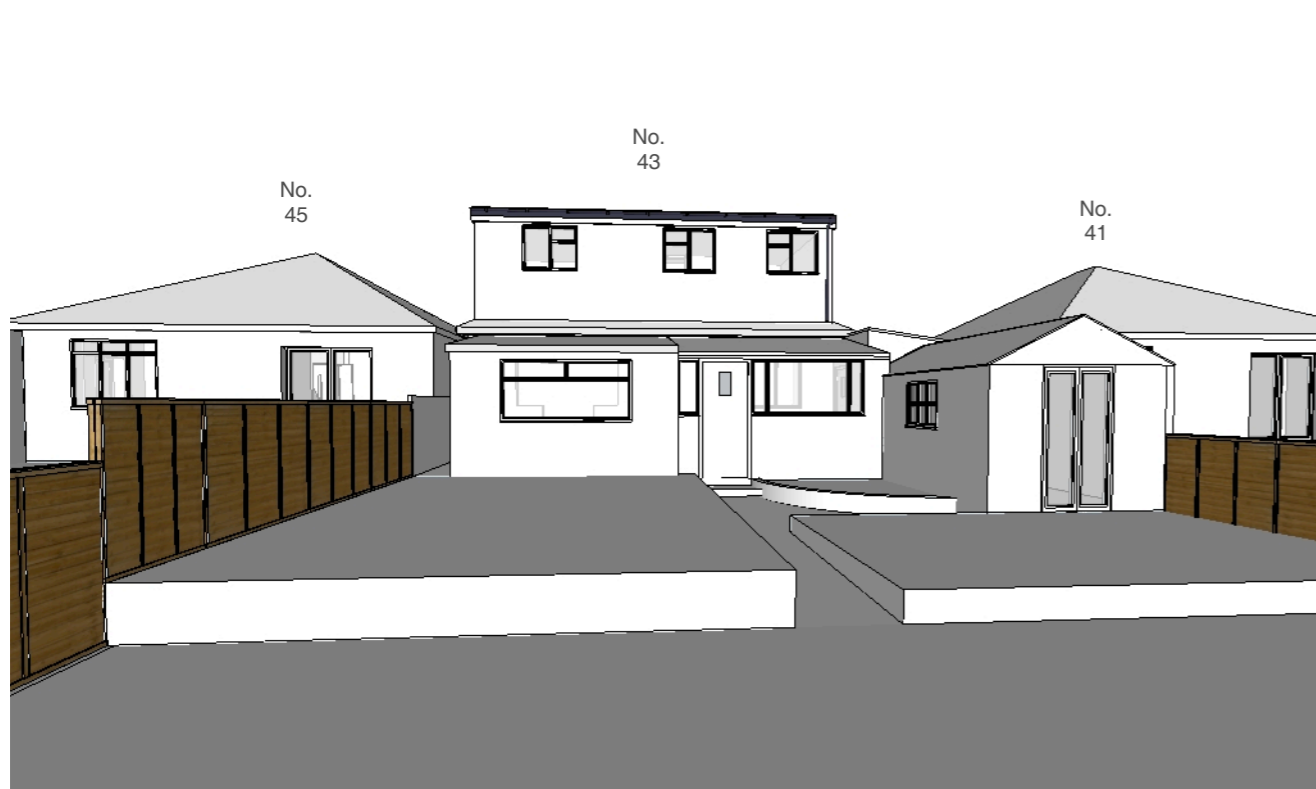

View of the South elevation from the rear garden



Bird's eye view of the South elevation from the rear garden

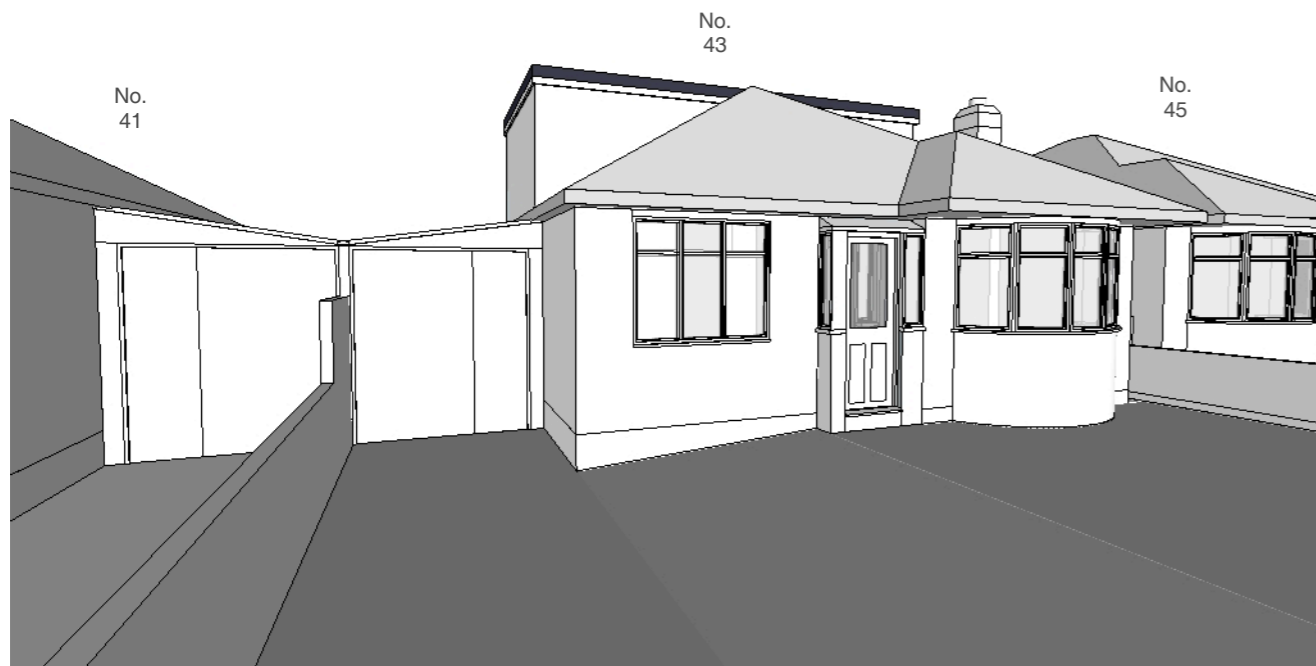

View of the North elevation (front) from Herlwyn Avenue

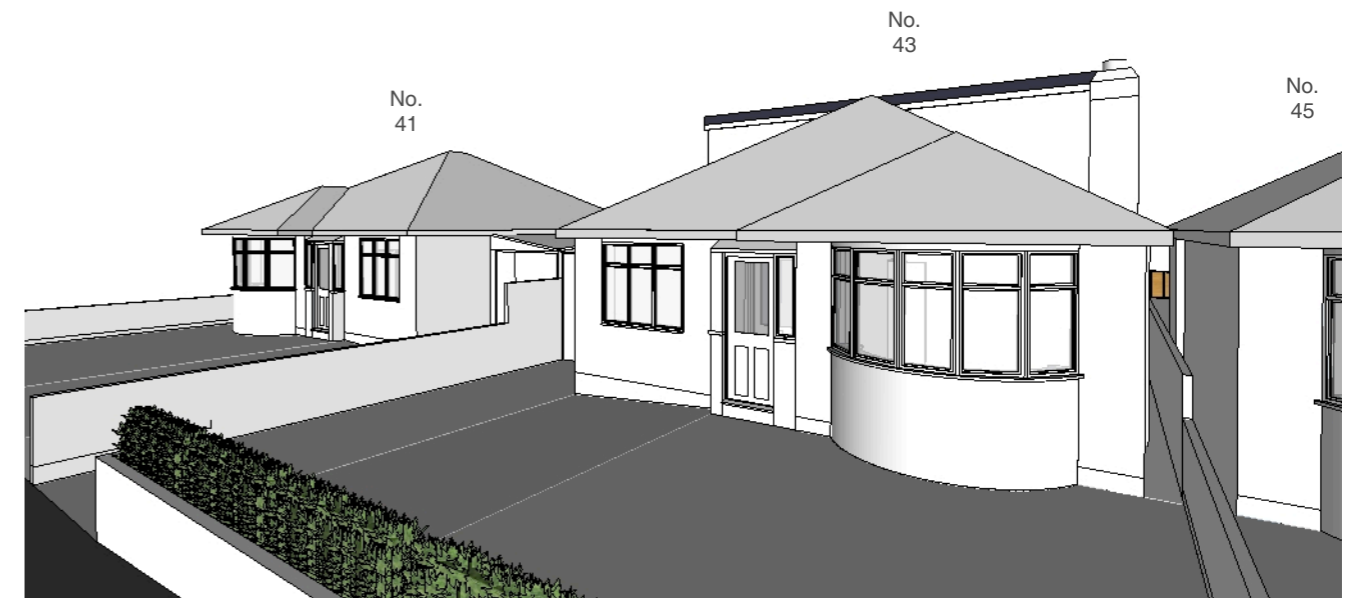

Bird's eye view of the North elevation (front)

Address	Client	Date
43 Herlwyn Avenue, Ruislip, HA4 6HE	Gemma + Chris Pender	February 2020

Drawing Title
As Existing 3D Views

Project no. / Stage /	Drawing no. / Revision
0279- PLA-	06_B
Revision notes:	Drawn by: LC + IR
A - First Issue B - Updates 27.02.20	