

EXISTING GROUND FLOOR

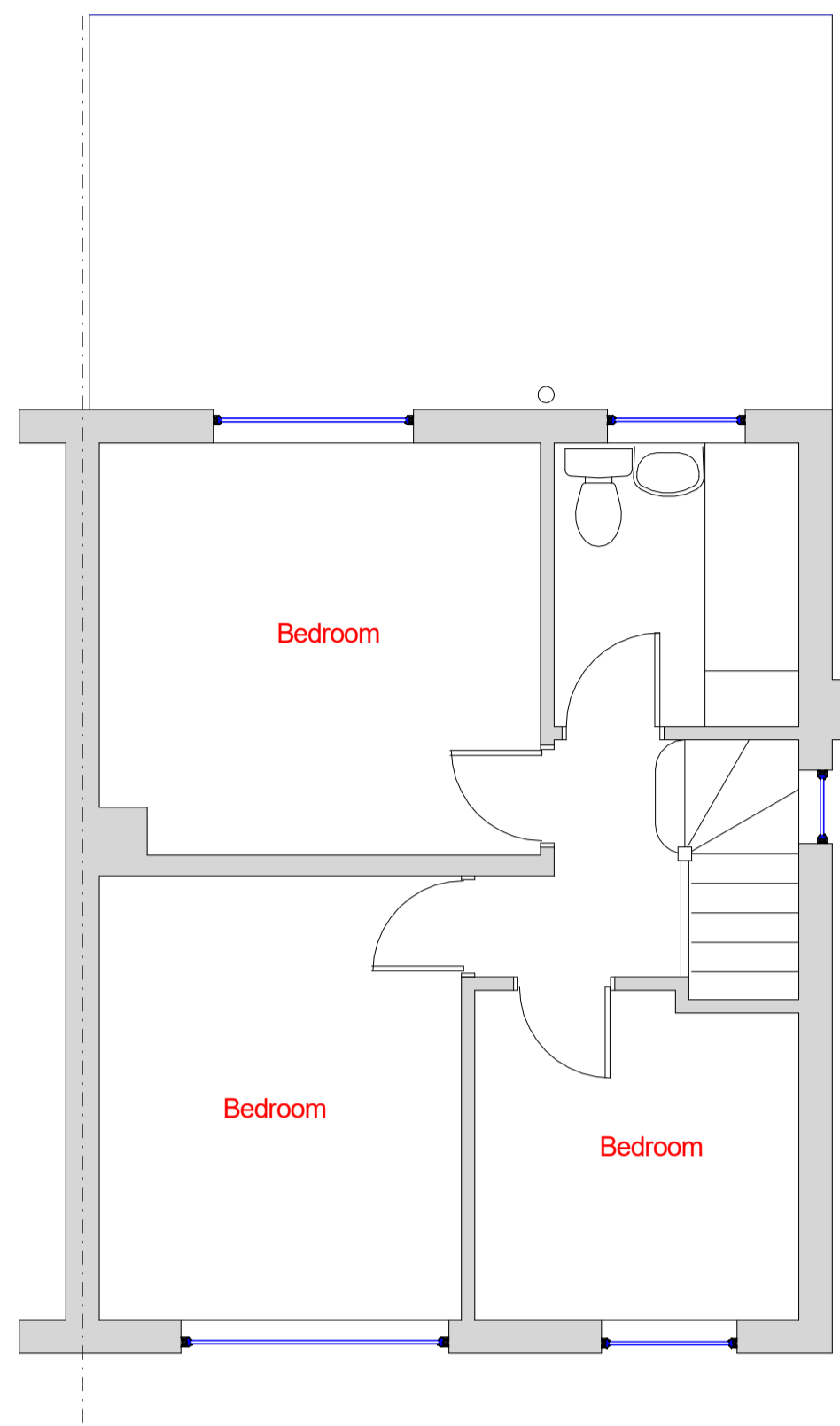

EXISTING FIRST FLOOR

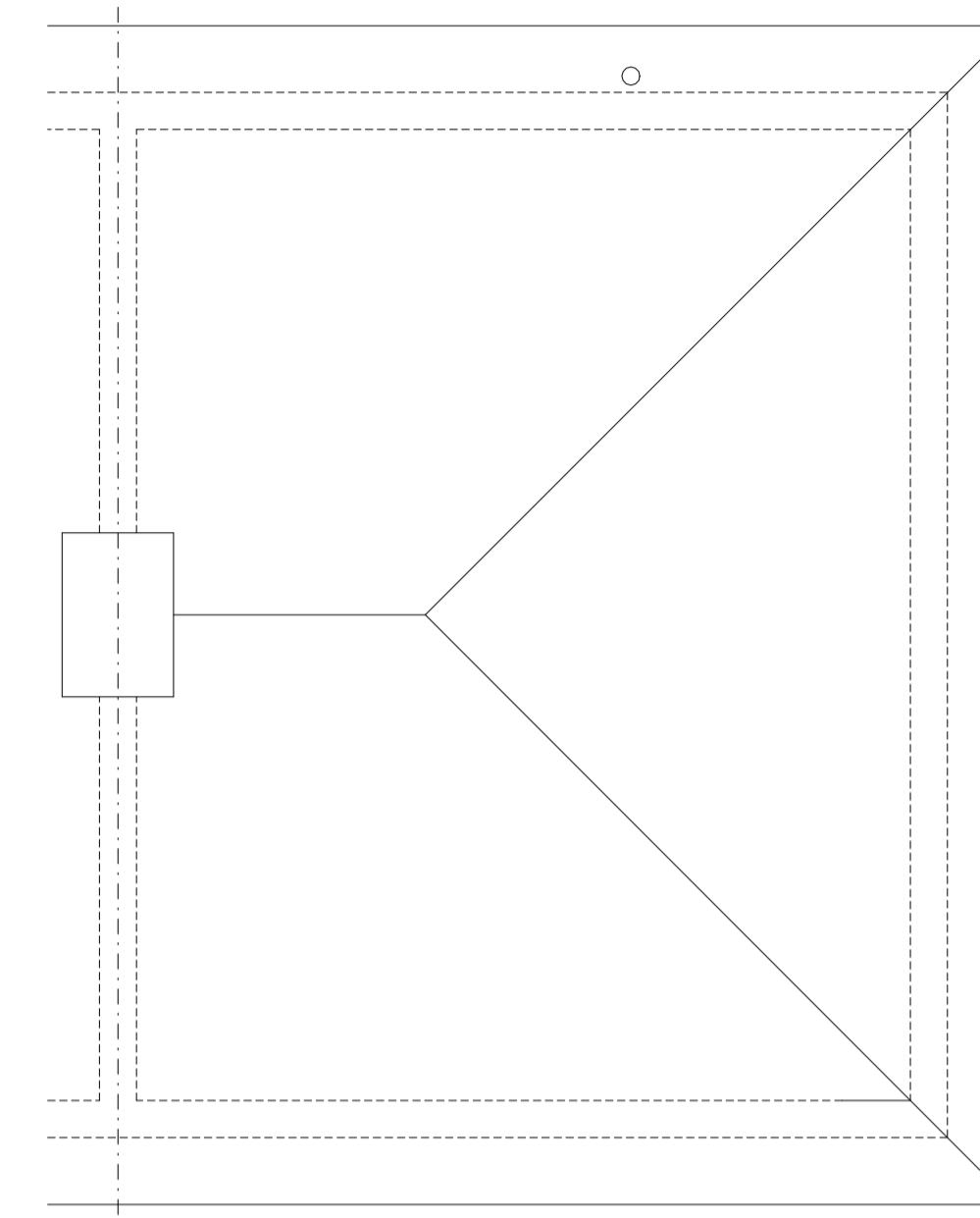

EXISTING ROOF PLAN

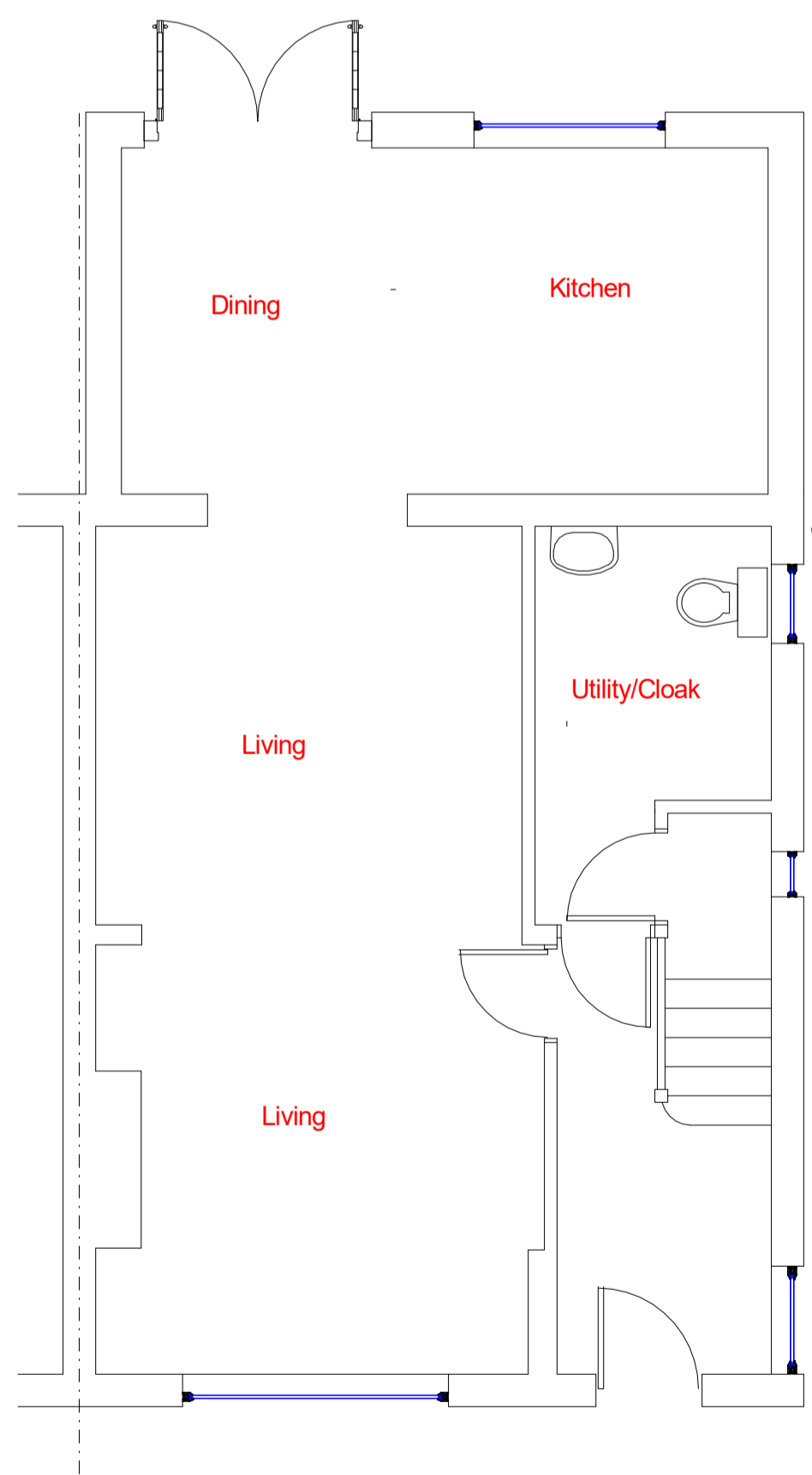

PROPOSED GROUND FLOOR

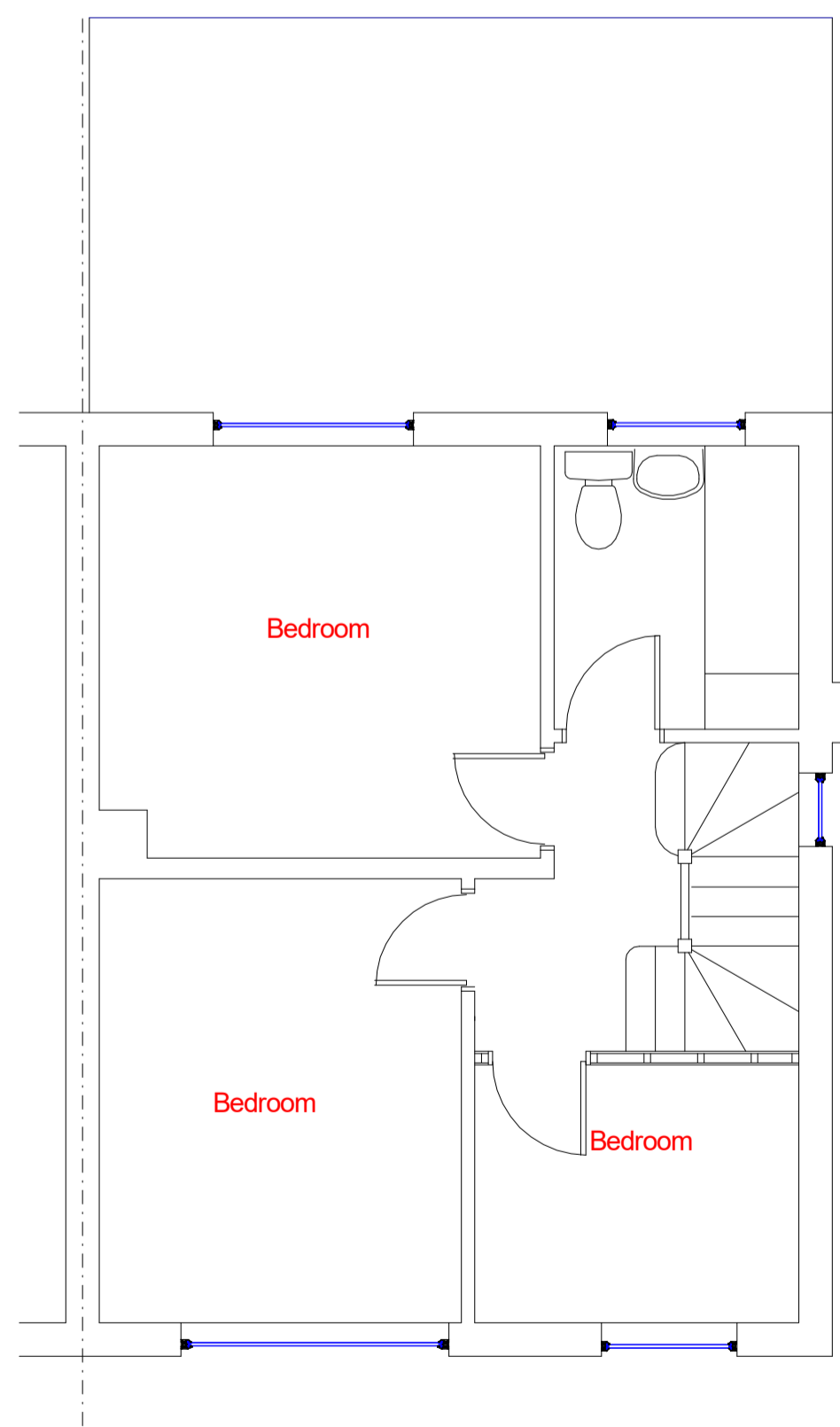

PROPOSED FIRST FLOOR

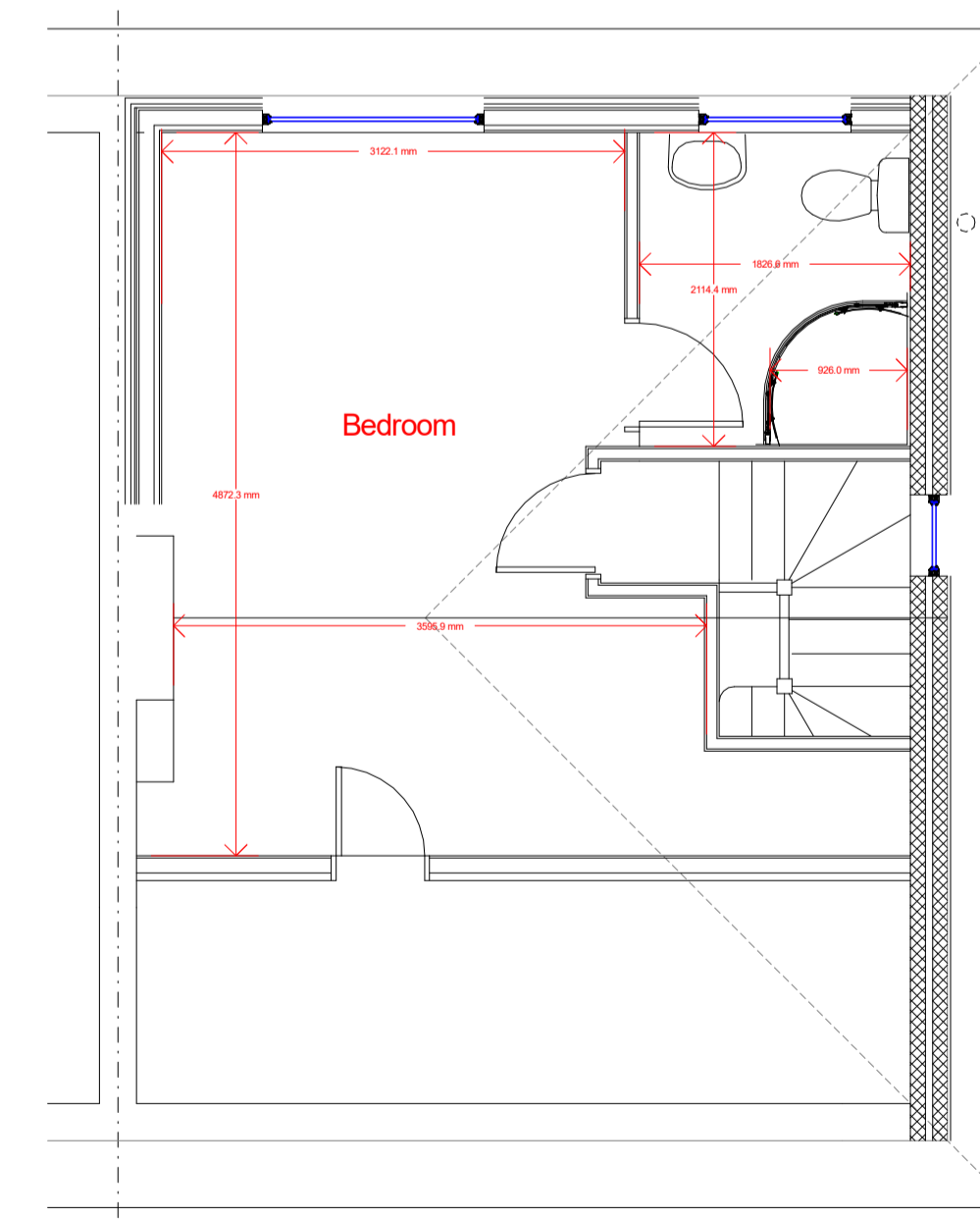

PROPOSED LOFT PLAN

PROJECT
34 Bradenham Road,
Hayes

PROPOSAL
Conversion of
roofspace to habitable

SCALE: 1-50 @ A1	
DRAWN: Andy Wilcock	
DATE: 23rd March 2026	
DRAWING NUMBER	REV
545-1	

EXISTING AND PROPOSED PLANS

REV	DESCRIPTION	DATE

Drawings are not to be scaled from
Any discrepancies are to be report at the earliest opportunity
Drawings are copyright to Highford Design and Build Ltd



Highford
Design and Build Limited

Highford, 9 Copes Shroves, Haelemere, Bucks HP15 7AG
email: info@highforddesign.co.uk - web: www.highforddesign.co.uk
mobile: 07557 390205