

EXISTING GROUND FLOOR PLAN

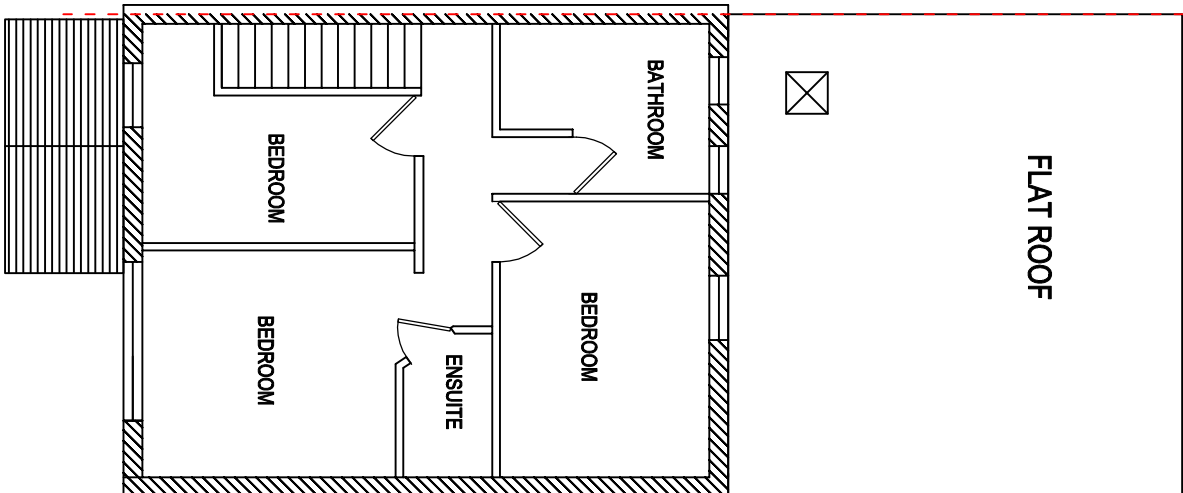

EXISTING FIRST FLOOR PLAN

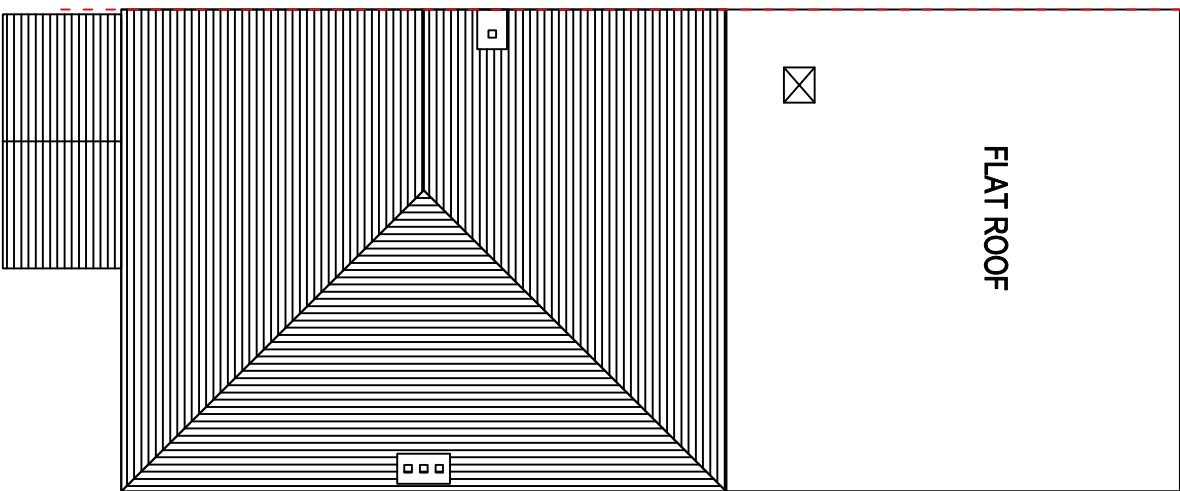

EXISTING ROOF PLAN



**SEWA**  
**ENTERPRISES LTD**

Architectural & Structural Design Consultant  
Email: [info@sewaenterprises.com](mailto:info@sewaenterprises.com)  
M: 07863108679

NOTES

All setting out dimensions is to be checked and verified on site by contractor before any commencement of the works. Any discrepancies or client instructed changes to be referred to Sewa Enterprises Ltd. All dimensions in millimeters unless otherwise stated. This drawings is copyrighted and no part of it is to be extracted, amended or removed without gaining permission in formal writings.

Copyright © 2025, Sewa Enterprises Ltd.

PROJECT TITLE:

Erection of Part single, part double Storey Side Extension, part first floor rear extension including chimney removal works, hip to gable end loft conversion with rear roof extension (involving conversion of roofspace to habitable use) and installation of two rooflights to front slope, addition of porotics in existing porch.

ADDRESS:

6 North Avenue, Hayes, UB3 2JE

CLIENT NAME:

Mr. AZAD ALI

DRAWING TITLE:

Existing Plans

PROJECT STAGE:

Drawings for Planning Approval

REFERENCE NO:

25\_26\_6 NORTH AVENUE,  
HAYES, UB3 2JE  
DRAWING NO.: SW/PLN/25/2801

REVISIONS

SCALE:

1:100 @ A3

DATE: AUG 2025

REV DATE DETAILS

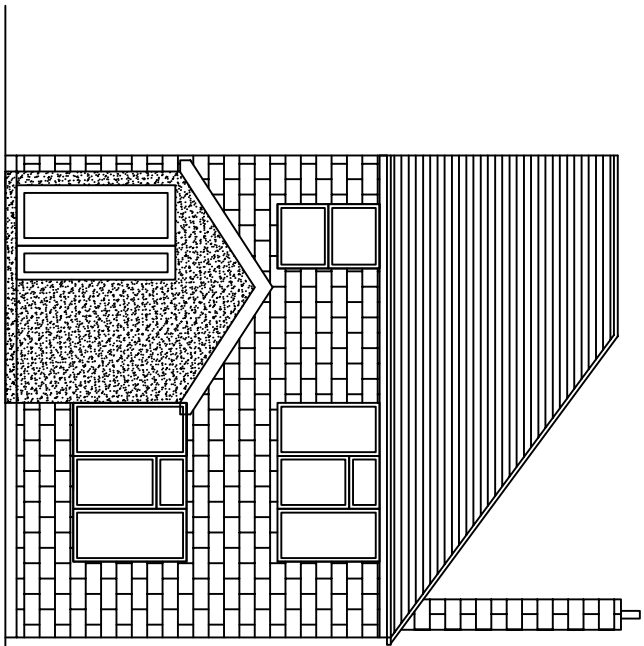

EXISTING FRONT ELEVATION

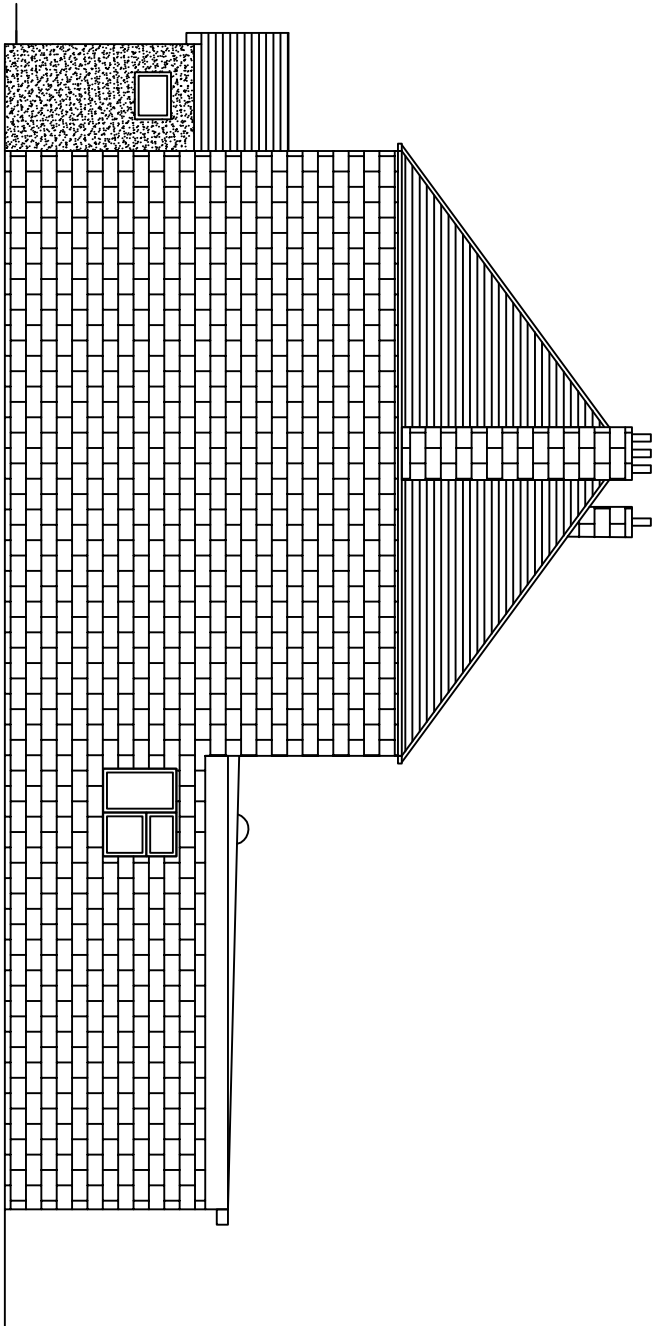

EXISTING SIDE ELEVATION  
(TOWARDS NO 4)

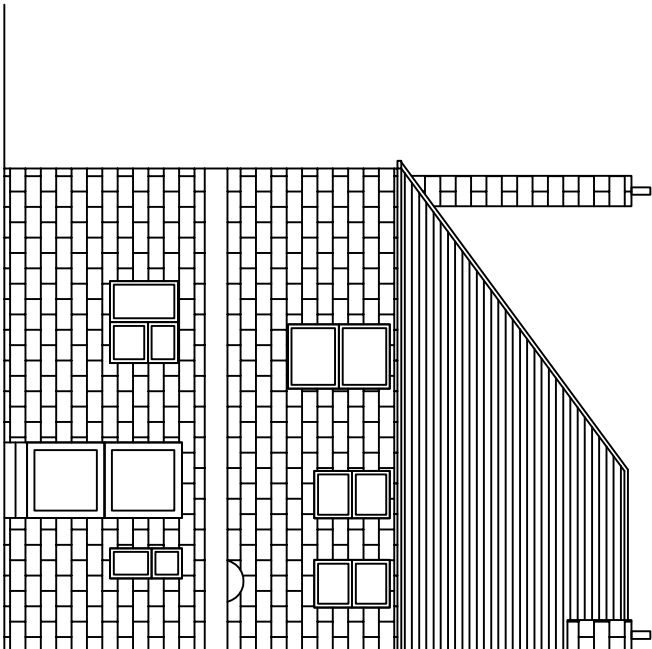

EXISTING REAR ELEVATION

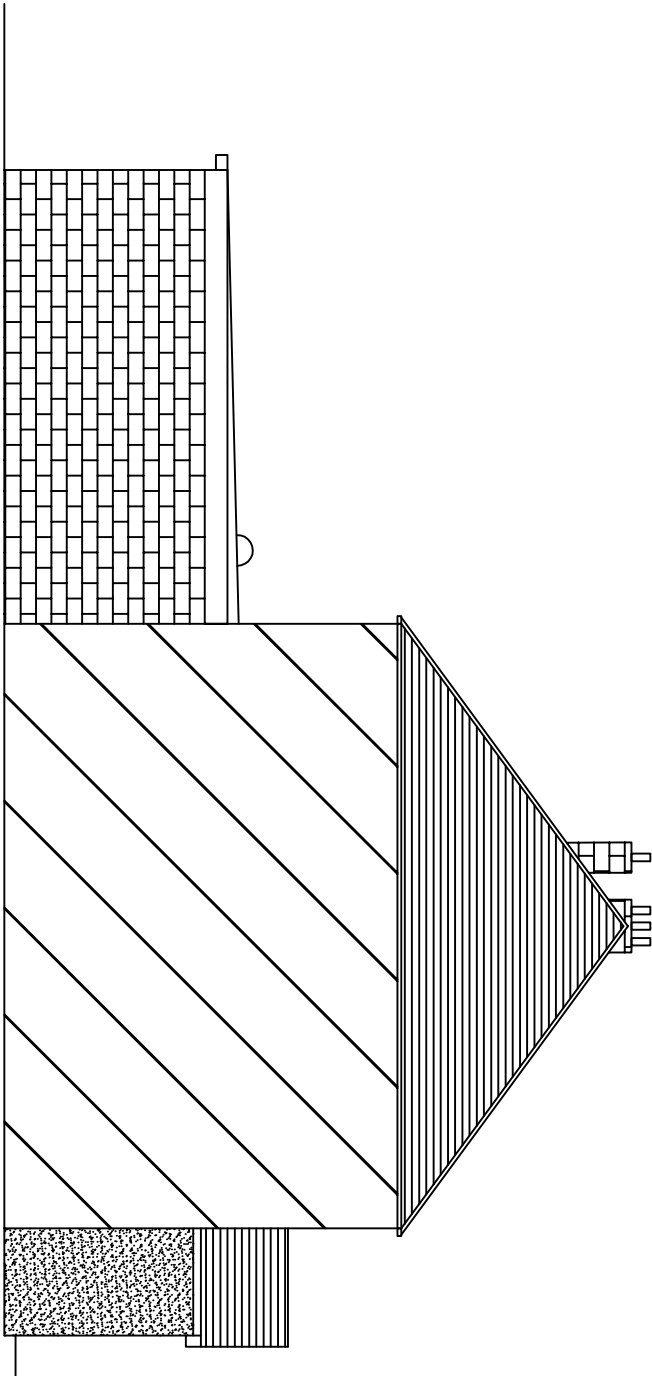

EXISTING SIDE ELEVATION  
(TOWARDS NO 8)



**SEWA**  
**ENTERPRISES LTD**

Architectural & Structural Design Consultant  
Email: [info@sewaenterprises.com](mailto:info@sewaenterprises.com)  
M: 07863108679

**NOTES**

All setting out dimensions is to be checked and verified on site by contractor before any commencement of the works. Any discrepancies or client instructed changes to be referred to Sewa Enterprises Ltd. All dimensions in millimeters unless otherwise stated. This drawings is copyrighted and no part of it is to be extracted, amended or removed without gaining permission in formal writings.

Copyright © 2025, Sewa Enterprises Ltd.

**PROJECT TITLE:**

Erection of Part single, part double Storey Side Extension, part first floor rear extension including chimney removal works, hip to gable end loft conversion with rear roof extension (involving conversion of roofspace to habitual use) and installation of two rooflights to front slope; addition of porotics in existing porch.

**ADDRESS:**

6 North Avenue, Hayes, UB3 2JE

**CLIENT NAME:**

Mr. AZAD ALI

**DRAWING TITLE:**

Existing Elevations

**PROJECT STAGE:**

Drawings for Planning Approval

**REFERENCE NO.:**

25\_26\_6 NORTH AVENUE,  
HAYES, UB3 2JE

DRAWING NO: SW/PLN/25/26/02

**REVISIONS**

**SCALE:**

1:100 @ A3

**DATE:**

AUG 2025

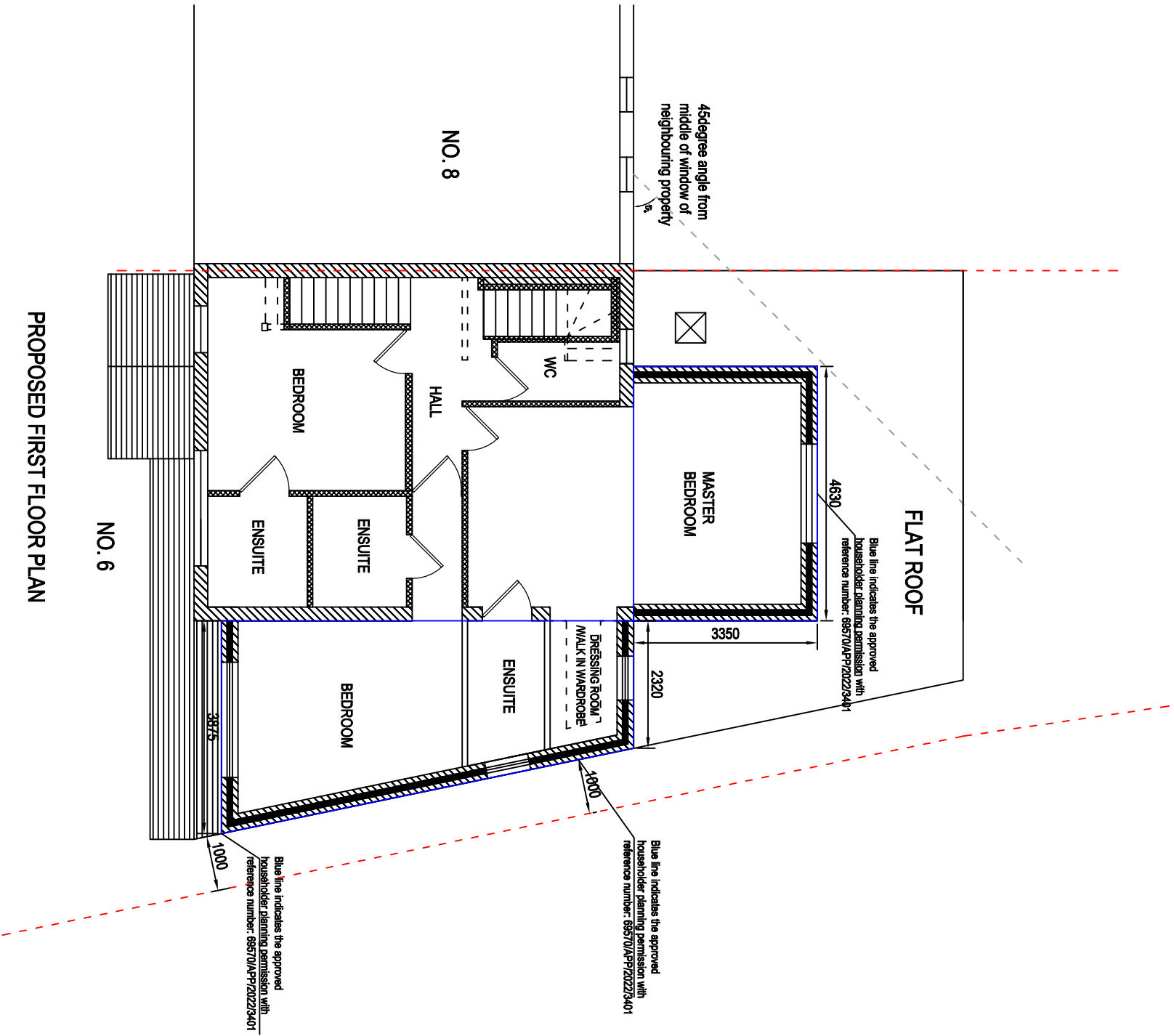
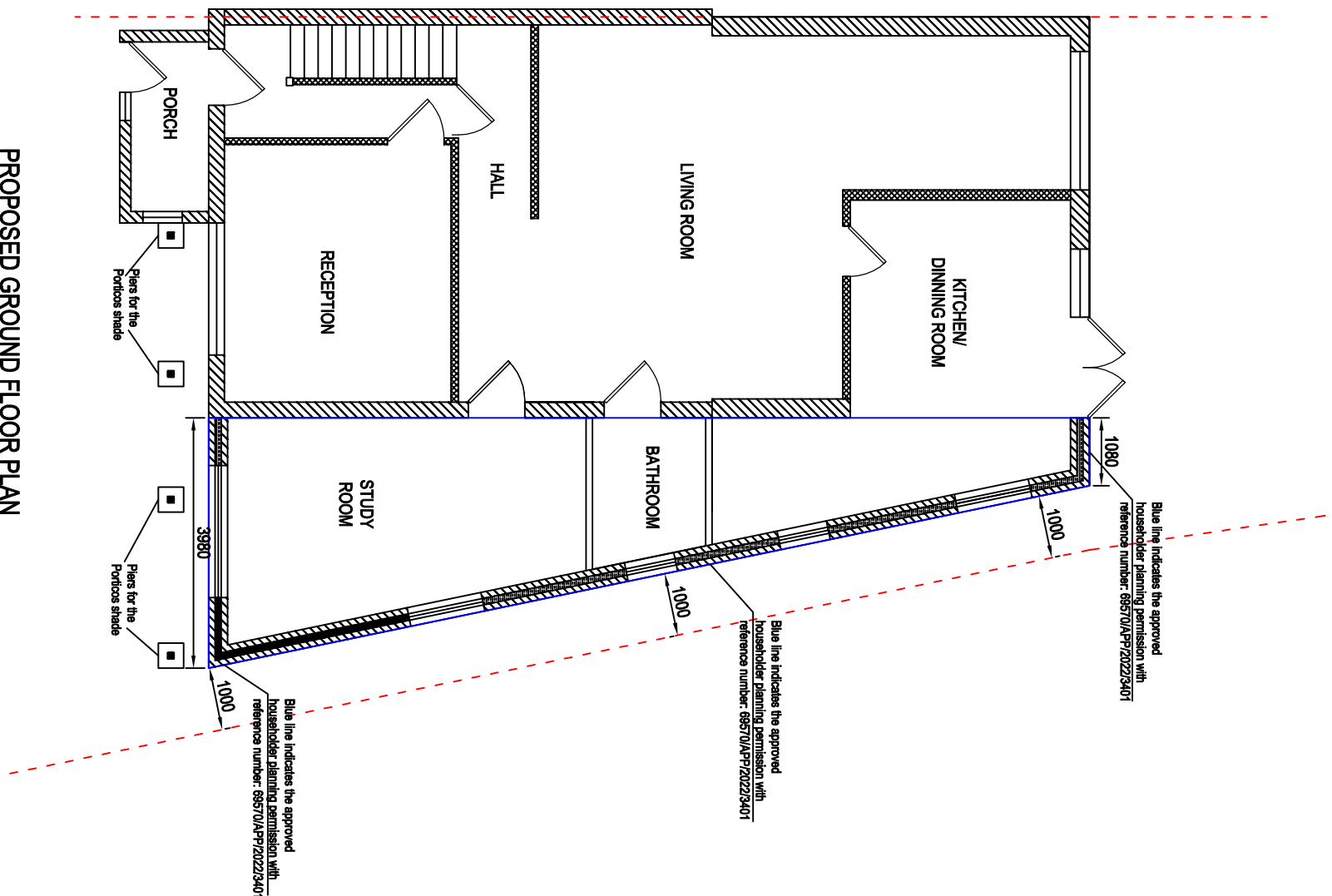

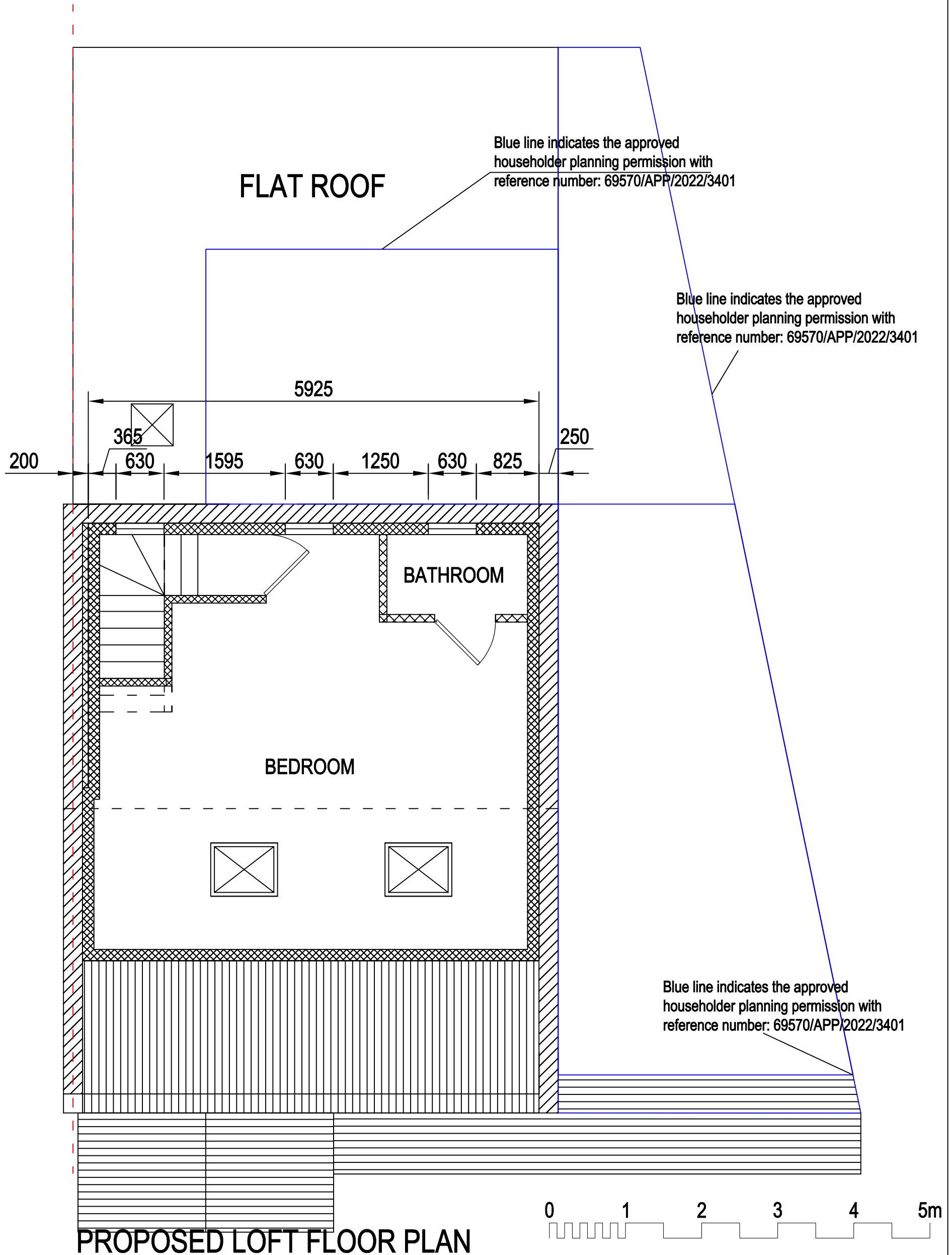





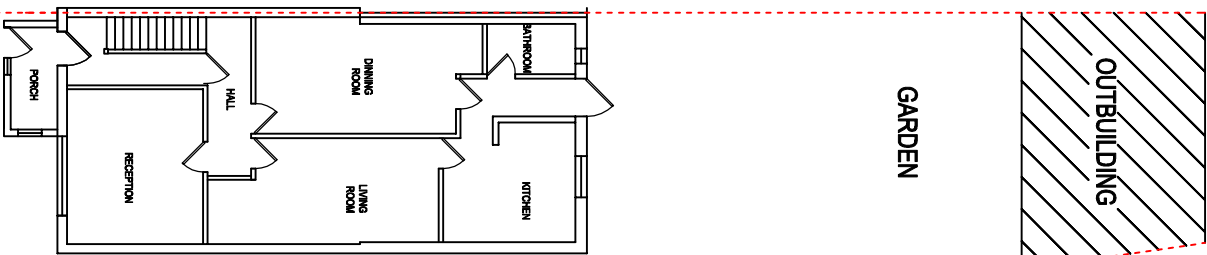

EXISTING SITE PLAN

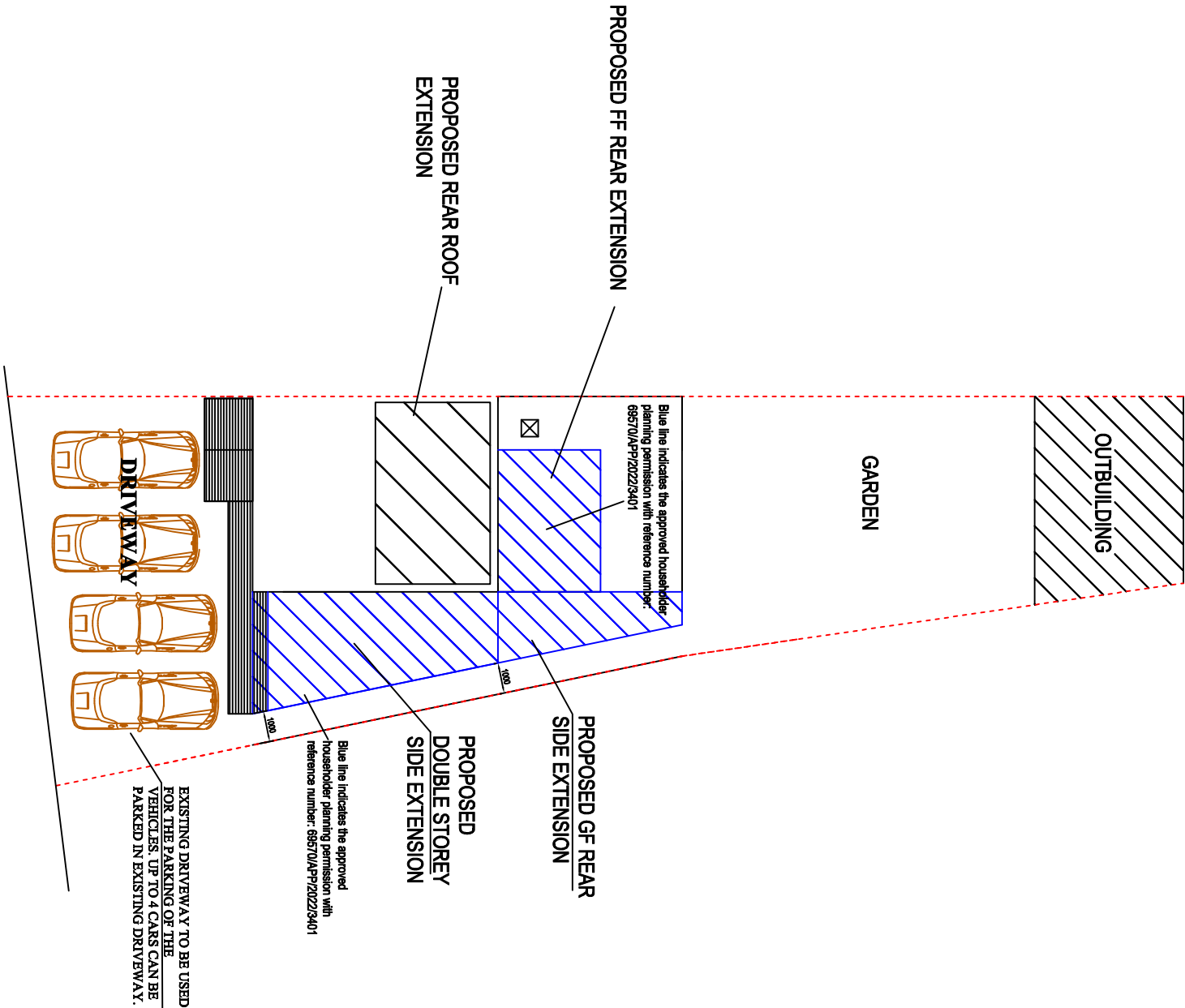

PROPOSED SITE PLAN



**SEWA**  
ENTERPRISES LTD

Architectural & Structural Design Consultant  
Email: [info@sewaenterprises.com](mailto:info@sewaenterprises.com)  
M: 07863108679

NOTES

All setting out dimensions is to be checked and verified on site by contractor before any commencement of the works. Any discrepancies or client instructed changes to be referred to Sewa Enterprises Ltd. All dimensions in millimeters unless otherwise stated. This drawings is copyrighted and no part of it is to be extracted, amended or removed without gaining permission in formal writings.

Copyright © 2025, Sewa Enterprises Ltd.

PROJECT TITLE:

Erection of Part single, part double Storey Side Extension, part first floor rear extension including chimney removal works, hip to gable end loft conversion with rear roof extension (involving conversion of roofspace to habitable use) and installation of two rooflights to front slope; addition of porotics in existing porch.

ADDRESS:

6 North Avenue, Hayes, UB3 2JE

CLIENT NAME:

Mr. AZAD ALI

DRAWING TITLE:

EXISTING/PROPOSED SITE PLAN

PROJECT STAGE:

Drawings for Planning Approval

REFERENCE NO.:

22\_16\_6 NORTH AVENUE,  
HAYES, UB3 2JE  
DRAWING NO: SW/PLN/25/26/06

REVISIONS

SCALE:

1:200 @ A3

DATE: AUG 2025