

Proposed Loft Conversion within
Bubble Already Approved Under
Ref: 69517/APP/2023/581 and NOT
to be Considered Under Current
Application

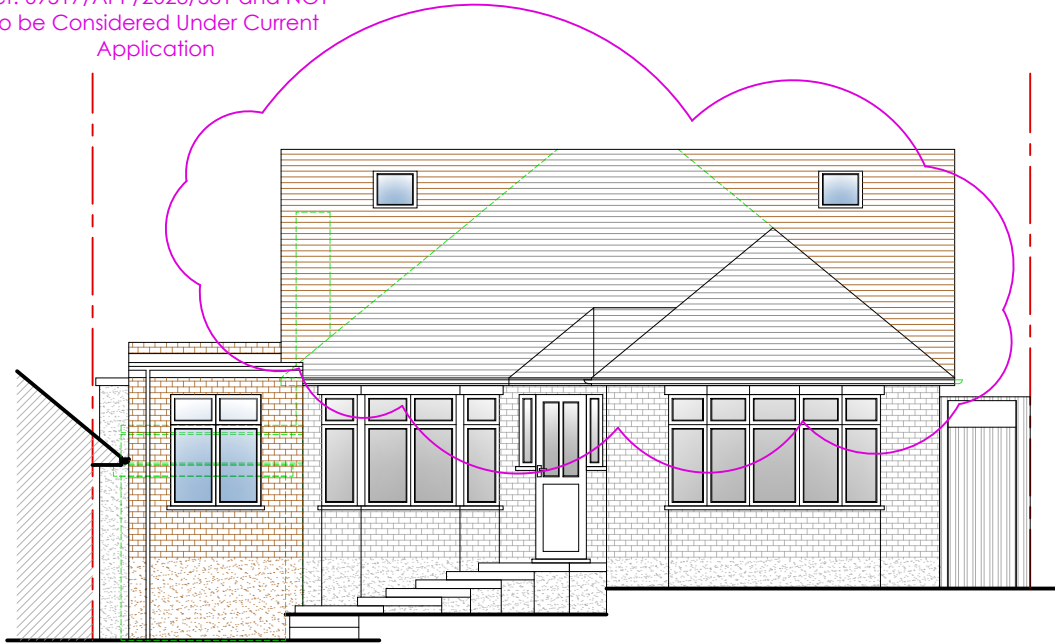

4 Proposed Front Elevation

Scale 1/100

All Facing Materials to
Match the Existing
Finishes

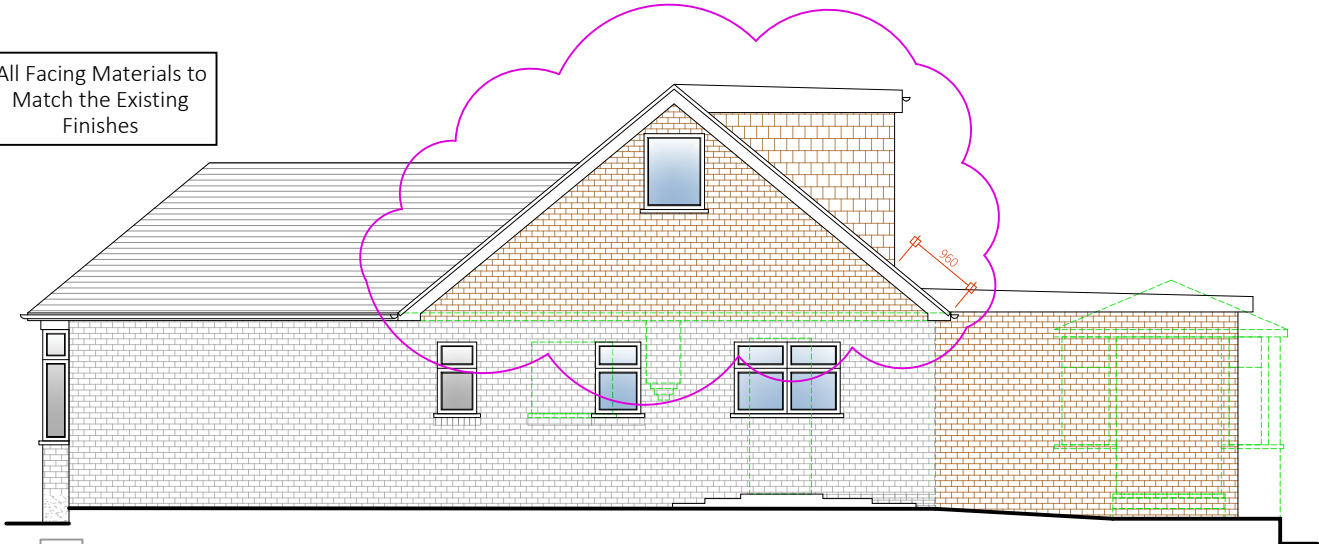

5 Proposed Side Elevation

Scale 1/100

Proposed Loft Conversion within
Bubble Already Approved Under
Ref: 69517/APP/2023/581 and NOT
to be Considered Under Current
Application

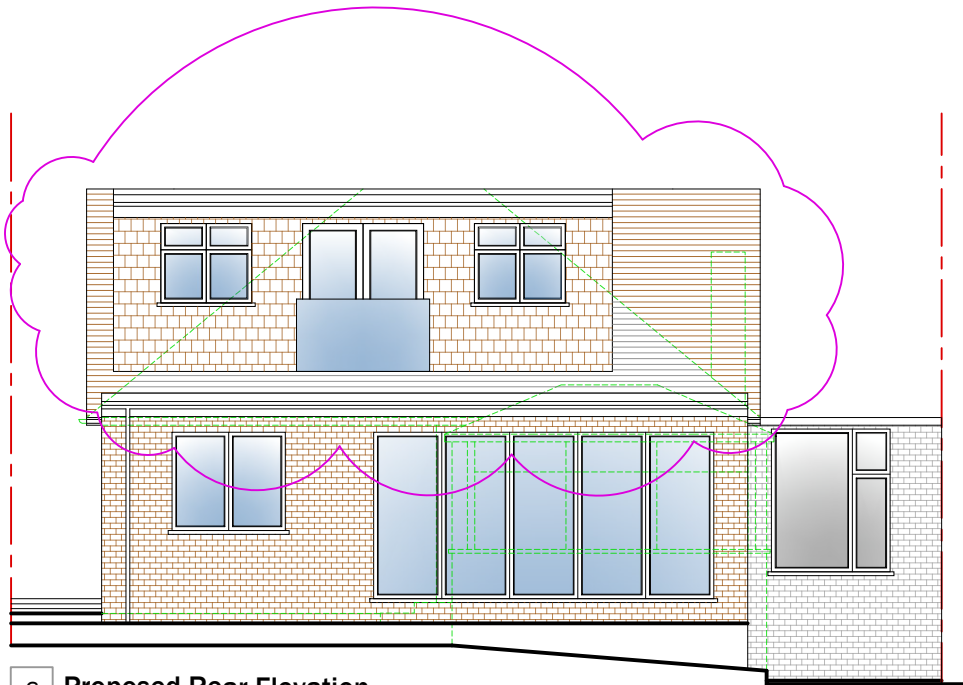

6 Proposed Rear Elevation

Scale 1/100

All Facing Materials to
Match the Existing
Finishes

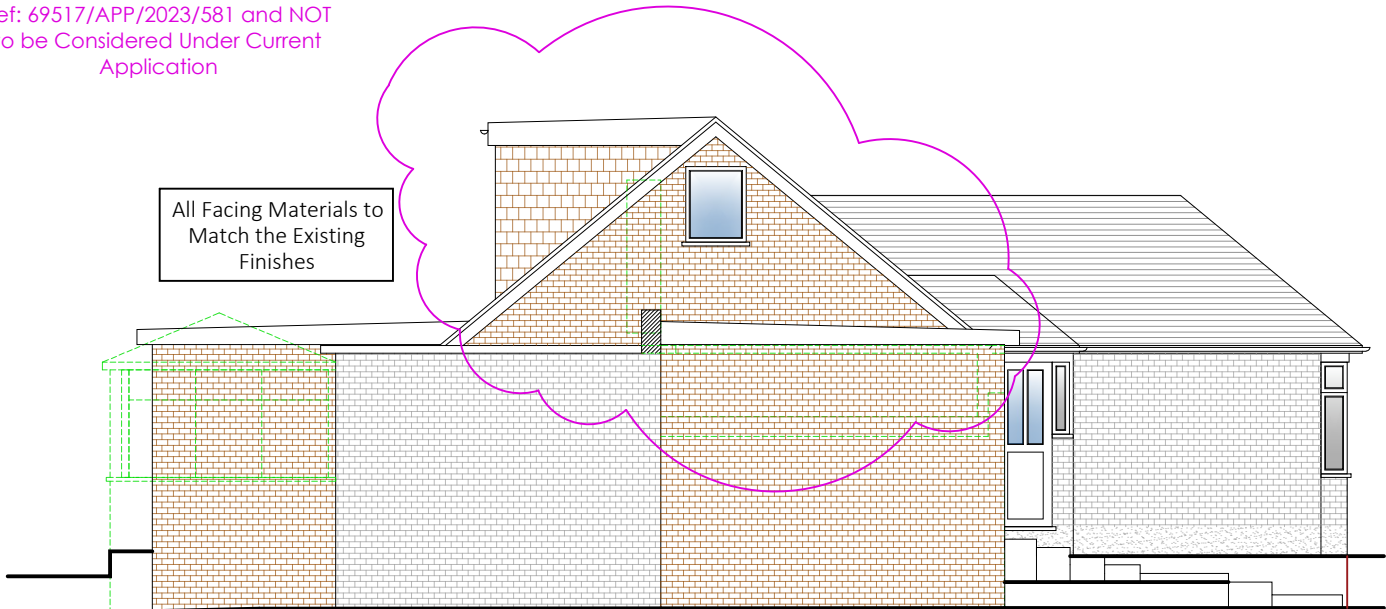

7 Proposed Side Elevation

Scale 1/100

Planning Issue

Please note that construction must only commence once planning, building control and any other approvals have been received. It is the responsibility of the owner/contractor to commence prior to these approvals.

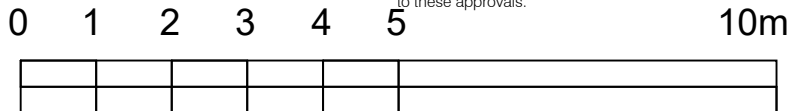

Legend

| | |
|--------------------------|-----|
| Walls Removed | --- |
| New Walls | --- |
| Existing Walls to Remain | --- |
| Boundary Wall | --- |
| Sound Separating Walls | --- |
| Proposed Extensions | --- |

IMPORTANT GENERAL NOTE
The specification is to be read in conjunction with the plans/section details, and other associated structural details as may be provided.
All work is to be carried out to the Local Authority Planning and Building Regulations Approval, and the Codes of Practice and British Standards as necessary.
All dimensions, levels, sizes, positions and locations of particulars as indicated on drawings are to be verified by the appointed Contractor on site prior to engaging in works. Any discrepancies must be reported to the Architect/Surveyor/Engineer or responsible person/s immediately.
The Contractor is responsible for ensuring compliance with the CDM Regulations, and appropriate Health & Safety on site precautions.
The Client/Building Owner must obtain any necessary PARTY WALL AGREEMENTS, prior to engaging in the works on site.

| Revision | Date | Description |
|----------|------|-------------|
| | | |
| | | |
| | | |
| | | |
| | | |
| | | |

A3

| | |
|------------|-------|
| Scale | 1:100 |
| Revision | 1st |
| May-23 | |
| Drawn By | RA |
| Checked By | NE |

| | |
|---------------------------------------------------------------------------------------------------------------------------------------------------------------|---------------------------------------------------------|
| Construct 360 Ltd, Trading as: DontMoveExtend .com [®] info@DontMoveExtend.com Tel: 0208 206 0011 Planning Permission Specialists | |
| 3 Hillside Rise Northwood HA6 1RR | Proposed Elevations Drawing Number HR3-02-1005 |

DontMoveExtend.com and the Red Box are Registered Trade Marks Of Construct 360 Ltd

COPYRIGHT © 2023