

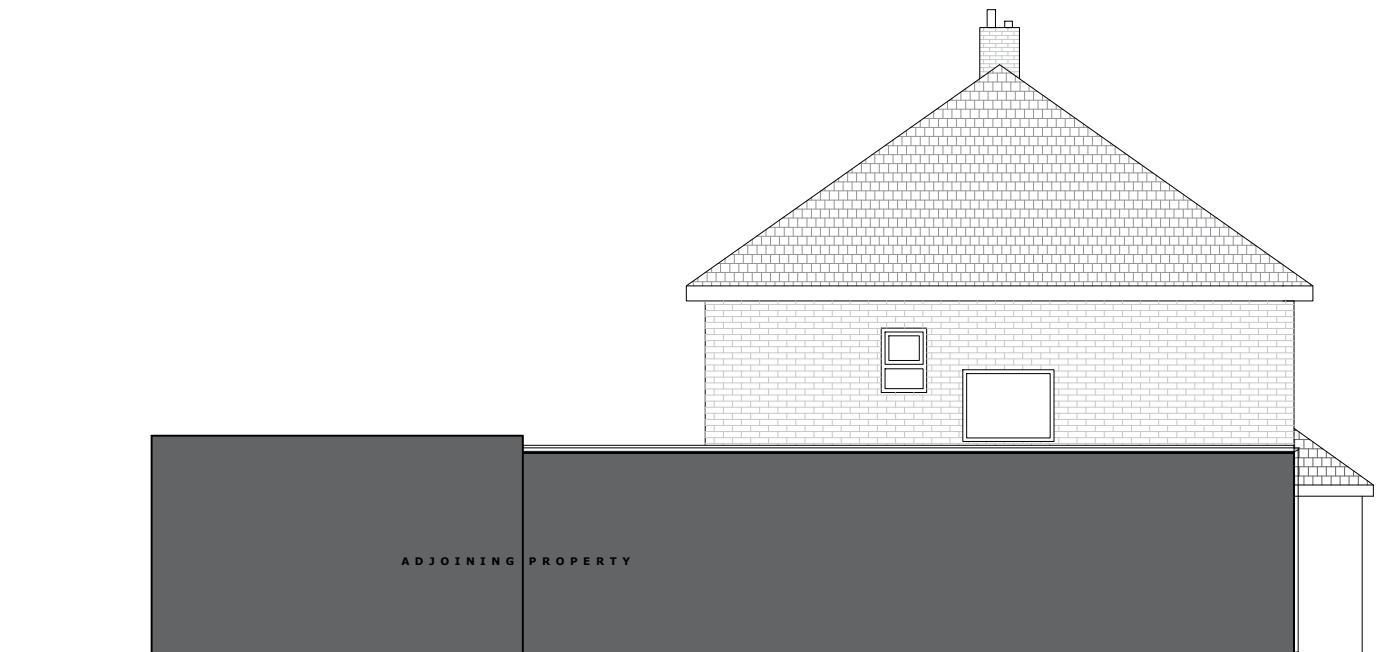

PROPOSED FRONT ELEVATION
SCALE 1: 100



PROPOSED REAR ELEVATION
SCALE 1: 100



PROPOSED LEFT SIDE ELEVATION
SCALE 1: 100



PROPOSED RIGHT SIDE ELEVATION
SCALE 1: 100

Client		Vivek Kumar	
Project		316, Field End Road, Eastctc, HA4 9PA	
Job Title		Proposed Single Story Side Extension	
Drawing Title		PROPOSED ELEVATIONS	
Date JAN 2024		Drawing No. RDK/HA/1329/DWG- 05	
Revision:			
Date:			
Suitability			
Ref Archt. Dwg.			
Designer :			
<div><div></div><div>RDK CIVIL ENGINEERING LIMITED 1, Fernhill Court, Almondsbury, BS32 4LX</div></div>			
1:50		Scale 1:50	
			
1m01m2m			
1:100		Scale 1:100	
			
2m02m4m			