

Client Vivek Kumar	
Project 316, Field End Road, Eastcte, HA4 9PA	
Job Title Proposed Single Story Side Extension	
Drawing Title EXISTING ELEVATIONS	
Date JAN 2024	Drawing No. RDK/HA/1329/DWG- 04
Revision:	
Date:	
Suitability	
Ref Archt. Dwg.	
Designer :	
<div><div><div>RDK Civil Engineering Limited</div></div><div>RDK CIVIL ENGINEERING LIMITED 1, Fernhill Court, Almondsbury, BS32 4LX</div></div>	
1:50 Scale 1:50	
<div><div></div><div>1m 0 1m 2m</div></div>	
1:100 Scale 1:100	
<div><div></div><div>2m 0 2m 4m</div></div>	

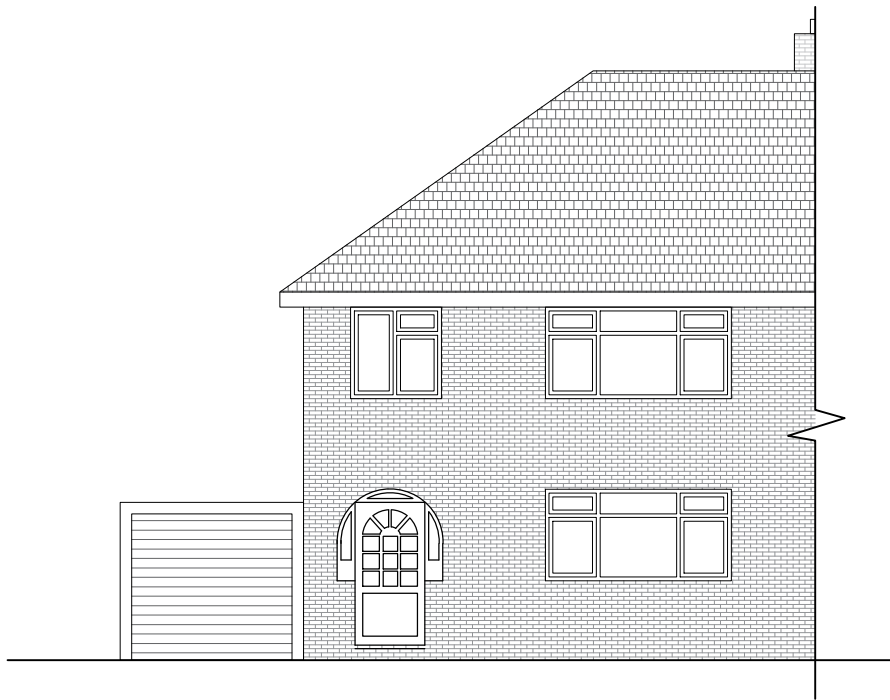

EXISTING FRONT ELEVATION
SCALE 1: 100

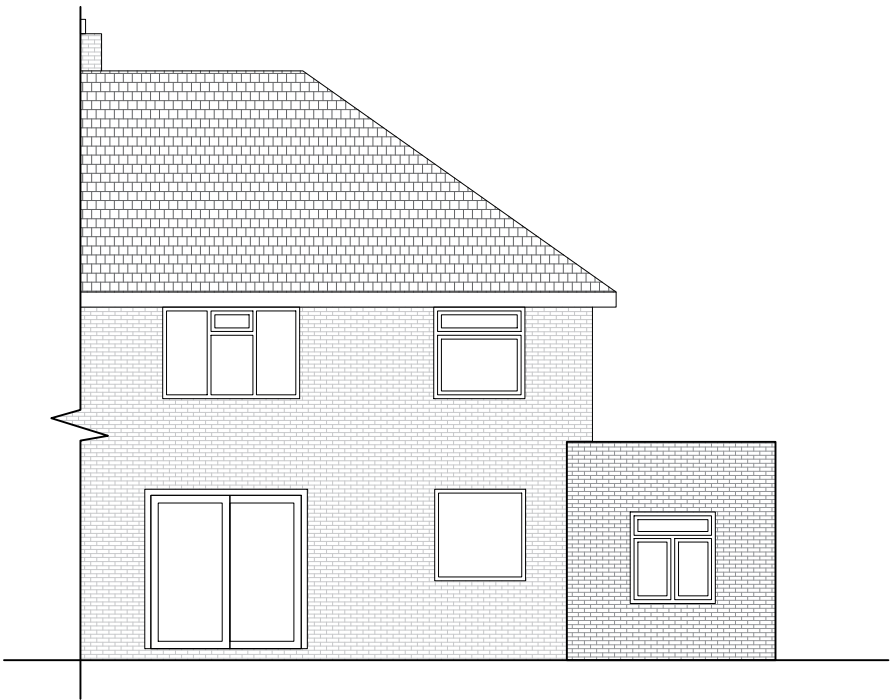

EXISTING REAR ELEVATION
SCALE 1: 100

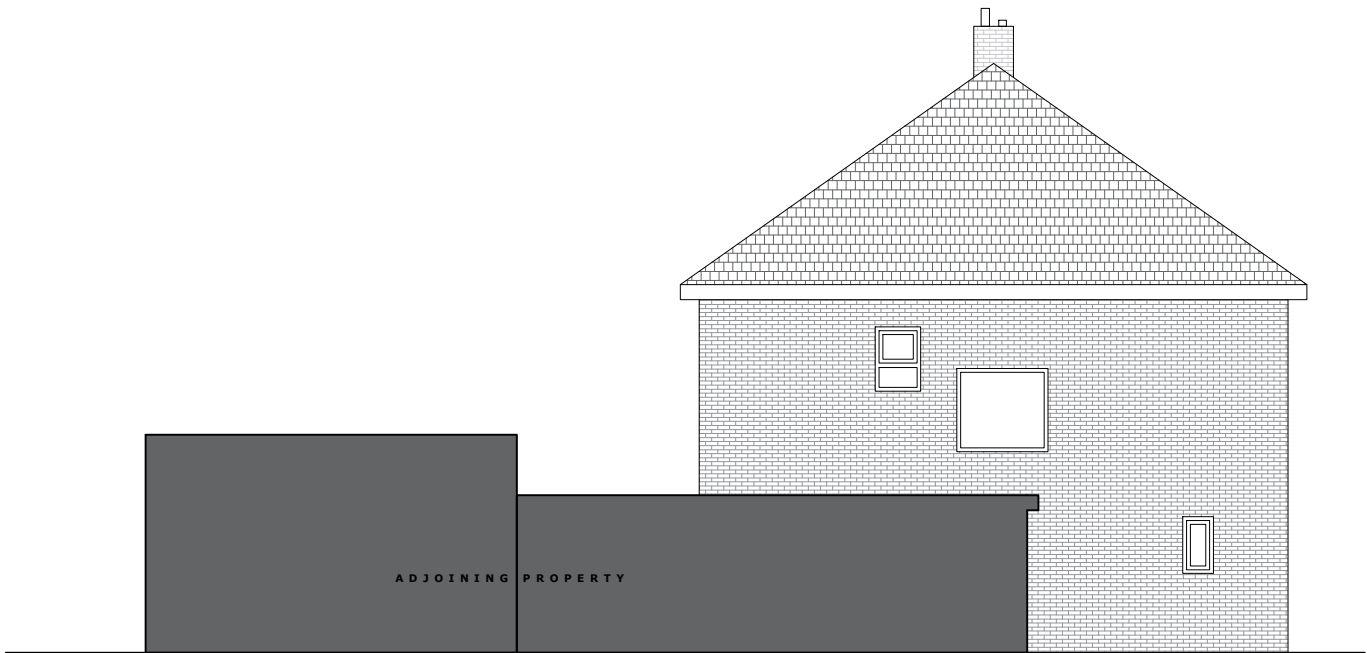

EXISTING LEFT SIDE ELEVATION
SCALE 1: 100



EXISTING RIGHT SIDE ELEVATION
SCALE 1: 100