

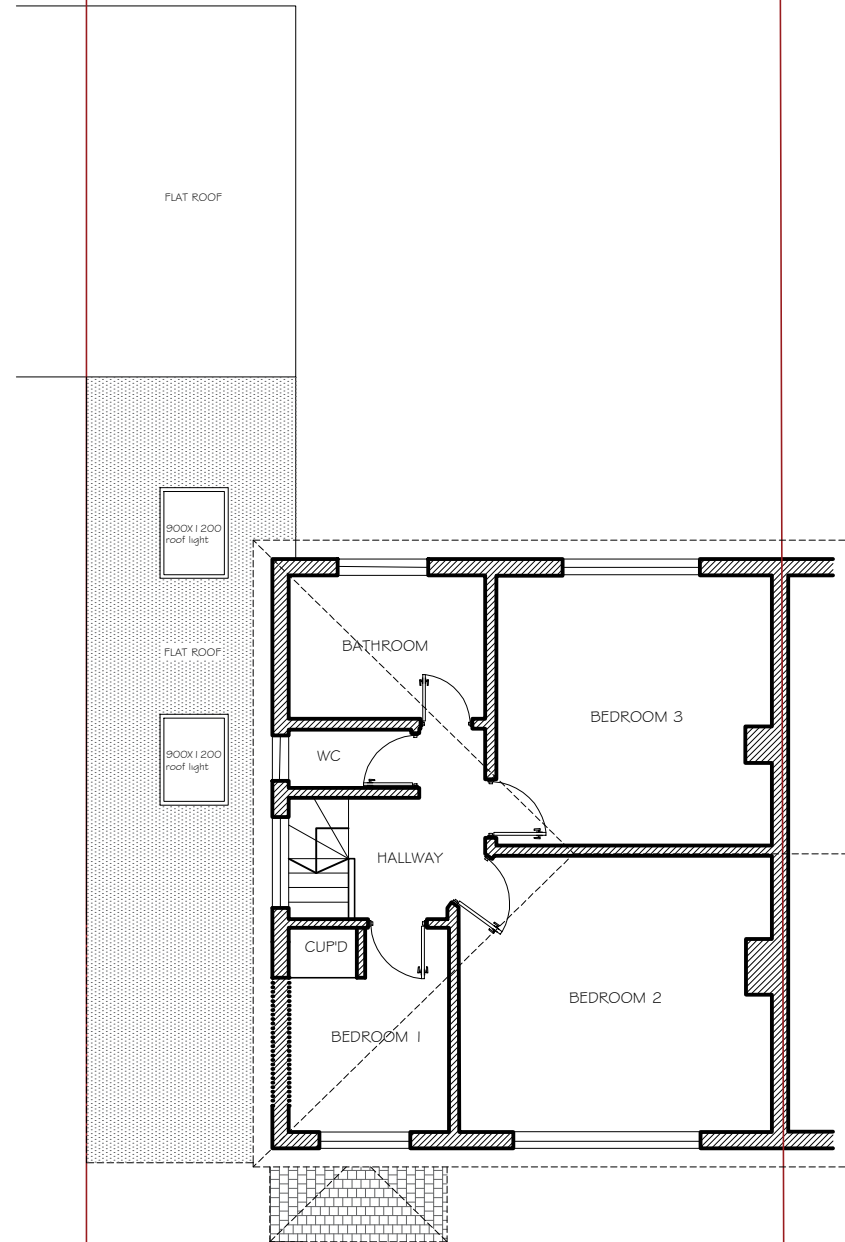

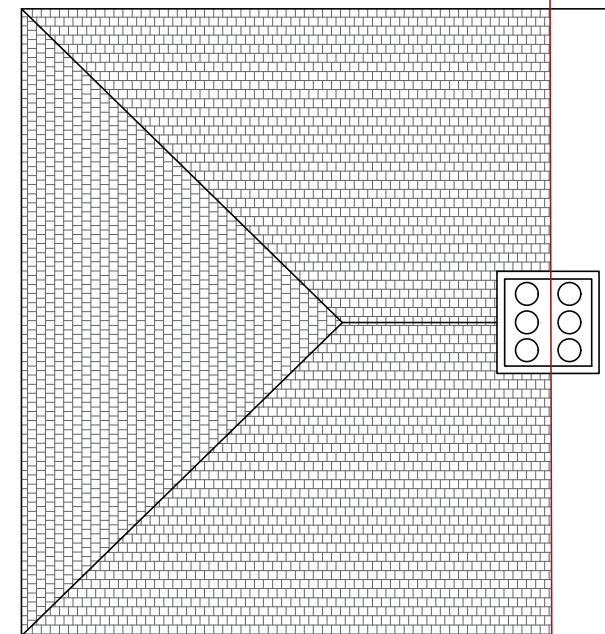

PROPOSED GROUND FLOOR
SCALE 1: 100







PROPOSED FIRST FLOOR
SCALE 1: 100



PROPOSED ROOF PLAN
SCALE 1: 100

| | |
|---|---------------------------------|
| Client Vivek Kumar | |
| Project 316, Field End Road, Eastctc, HA4 9PA | |
| Job Title Proposed Single Story Side Extension | |
| Drawing Title PROPOSED PLANS | |
| Date JAN 2024 | Drawing No. RDK/HA/1329/DWG- 03 |
| Revision: | |
| Date: | |
| Suitability | |
| Ref Archt. Dwg. | |
| Designer : | |
| <div><div></div><div>RDK CIVIL ENGINEERING LIMITED 1, Fernhill Court, Almondsbury, BS32 4LX</div></div> | |
| 1:50 Scale 1:50 | |
|  | |
| 1:100 Scale 1:100 | |
|  | |

-  Proposed cavity wall
-  Proposed stud walls
-  Existing walls
-  To be demolished