

EXISTING GROUND FLOOR
SCALE 1: 100

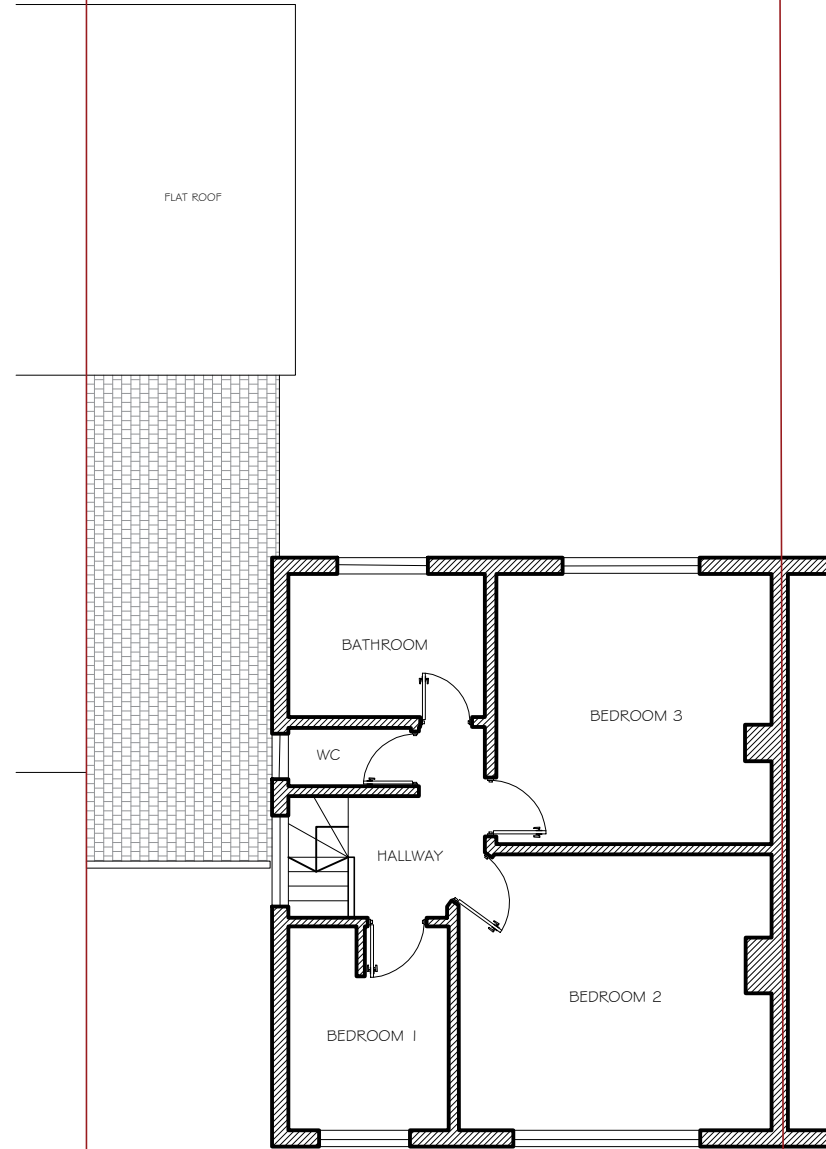

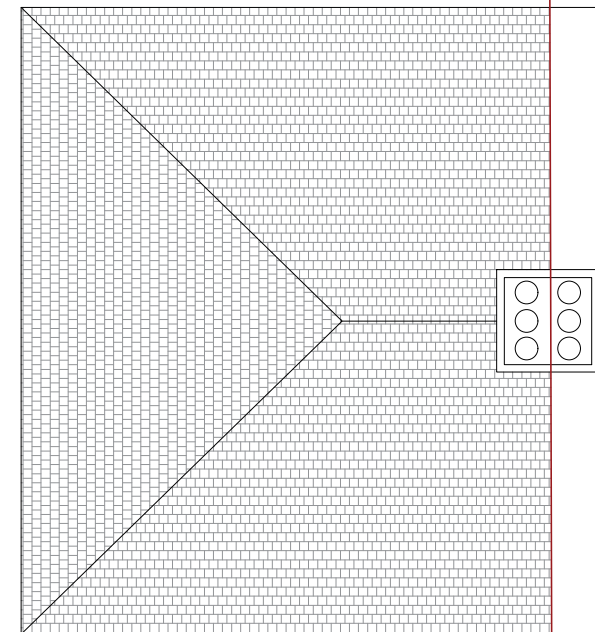



EXISTING FIRST FLOOR
SCALE 1: 100



EXISTING ROOF PLAN
SCALE 1: 100

Client Vivek Kumar	
Project 316, Field End Road, Eastctc, HA4 9PA	
Job Title Proposed Single Story Side Extension	
Drawing Title EXISTING PLANS	
Date JAN 2024	Drawing No. RDK/HA/1329/DWG- 02
Revision:	
Date:	
Suitability	
Ref Archt. Dwg.	
Designer :	
<div><div><div>RDK</div><div>Civil Engineering Limited</div></div><div><div>RDK CIVIL ENGINEERING LIMITED</div><div>1, Fernhill Court, Almondsbury, BS32 4LX</div></div></div>	
1:50 Scale 1:50	
1m 0 1m 2m	
1:100 Scale 1:100	
2m 0 2m 4m	

-  Proposed cavity wall
-  Proposed stud walls
-  Existing walls
-  To be demolished