

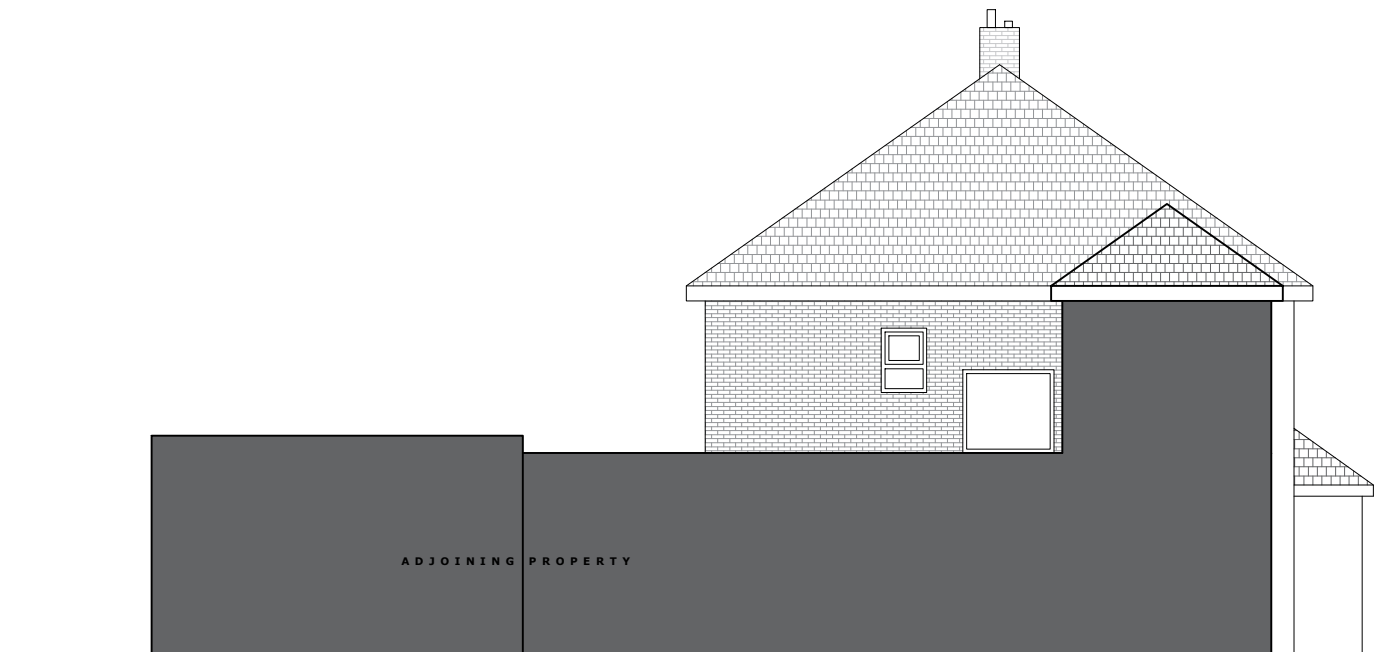

PROPOSED FRONT ELEVATION
SCALE 1: 100





PROPOSED REAR ELEVATION
SCALE 1: 100



PROPOSED LEFT SIDE ELEVATION
SCALE 1: 100



PROPOSED RIGHT SIDE ELEVATION
SCALE 1: 100

Client	Vivek Kumar		
Project	316, Field End Road, Eastctc, HA4 9PA		
Job Title	Two Story Side Extension		
Drawing Title	PROPOSED ELEVATIONS		
Date OCT 2023		Drawing No. RDK/HA/1329/DWG- 05	
Revision:			
Date:			
Suitability			
Ref Archt. Dwg.			
Designer :			
<div><div></div><div>RDK CIVIL ENGINEERING LIMITED 1, Fernhill Court, Almondsbury, BS32 4LX</div></div>			
<div><div>1:50</div><div>Scale 1:50</div><div></div><div>1m01m2m</div></div>			
<div><div>1:100</div><div>Scale 1:100</div><div></div><div>2m02m4m</div></div>			