

EXISTING SITE PLAN
Scale 1:200

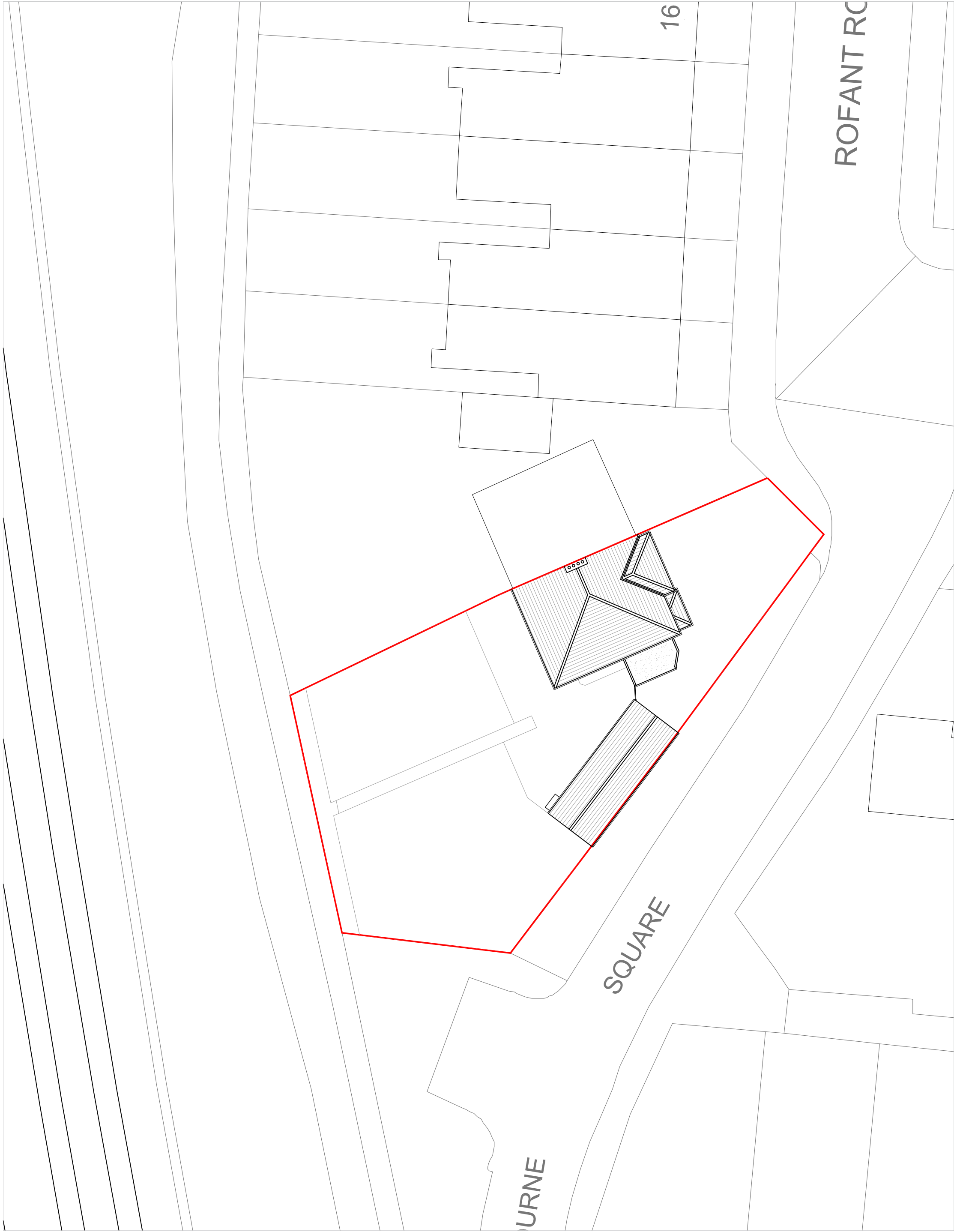

PROPOSED SITE PLAN
Scale 1:200

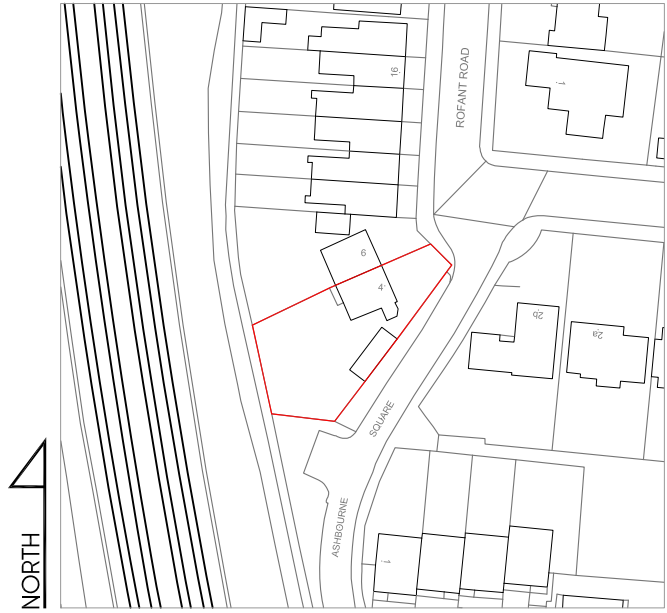

LOCATION PLAN
SCALE 1:1250

D	21.11.23	AMENDED TO SUIT CLIENT'S COEMMENTS	KP
C	20.10.23	AMENDED TO SUIT PLANNING COMMENTS	KP
B	17.08.23	AMENDED TO SUIT CLIENT'S COMMENTS	KP
A	28.05.2021	Amended to Case Officer's comments	AG
Rev	Date	Description	Init.

Client

MR VHORA

Project Title
PROPOSED CHANGE OF USE

4 ROFANT ROAD, NORTHWOOD, HA6 4BE
Drawing Title

EXISTING & PROPOSED SITE PLAN

Cad File	Sheet Size	Scale
P001	A1	1:200
Drawn by	Drawing Date	Approved by
AG	APR 2021	NJ
Project No.	Drawing No.	Revision
1840	P201	D

Juttla Architects

2-4 High Street, Ruislip,
Middlesex, HA4 7AR

t 01923 840077 f 01923 840078
info@juttla-architects.com
juttla-architects.com

This drawing is property of Juttla Architects Ltd © and must not be copied or otherwise reproduced. All dimensions must be checked on site before commencing work. No dimensions to be scaled from this drawing. This drawing was produced using AutoCad 2016.

PLANNING ISSUE