

LOCATION PLAN (1:1250)

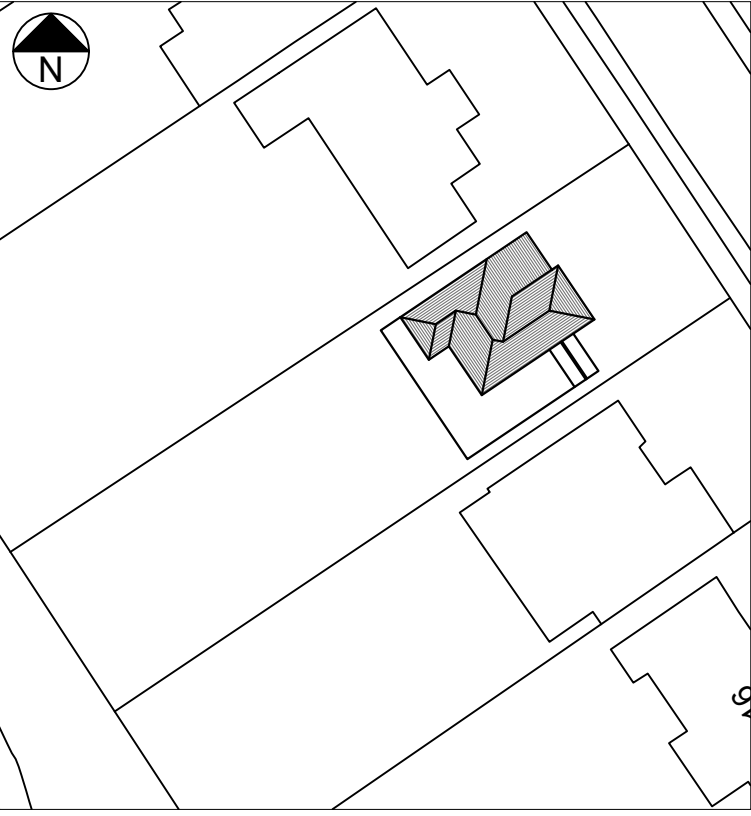

BLOCK PLAN (1:500)

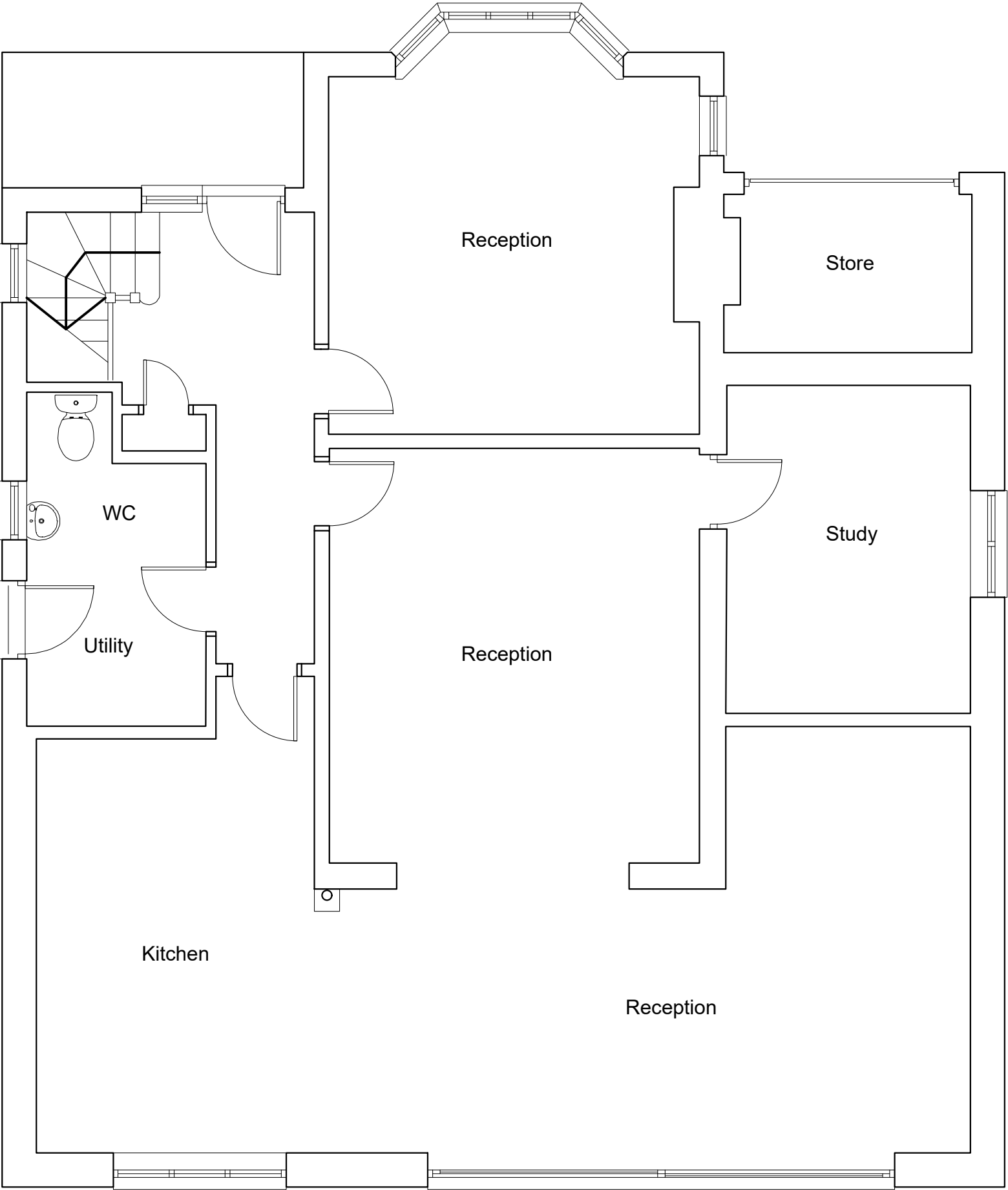

EXISTING GROUND FLOOR PLAN

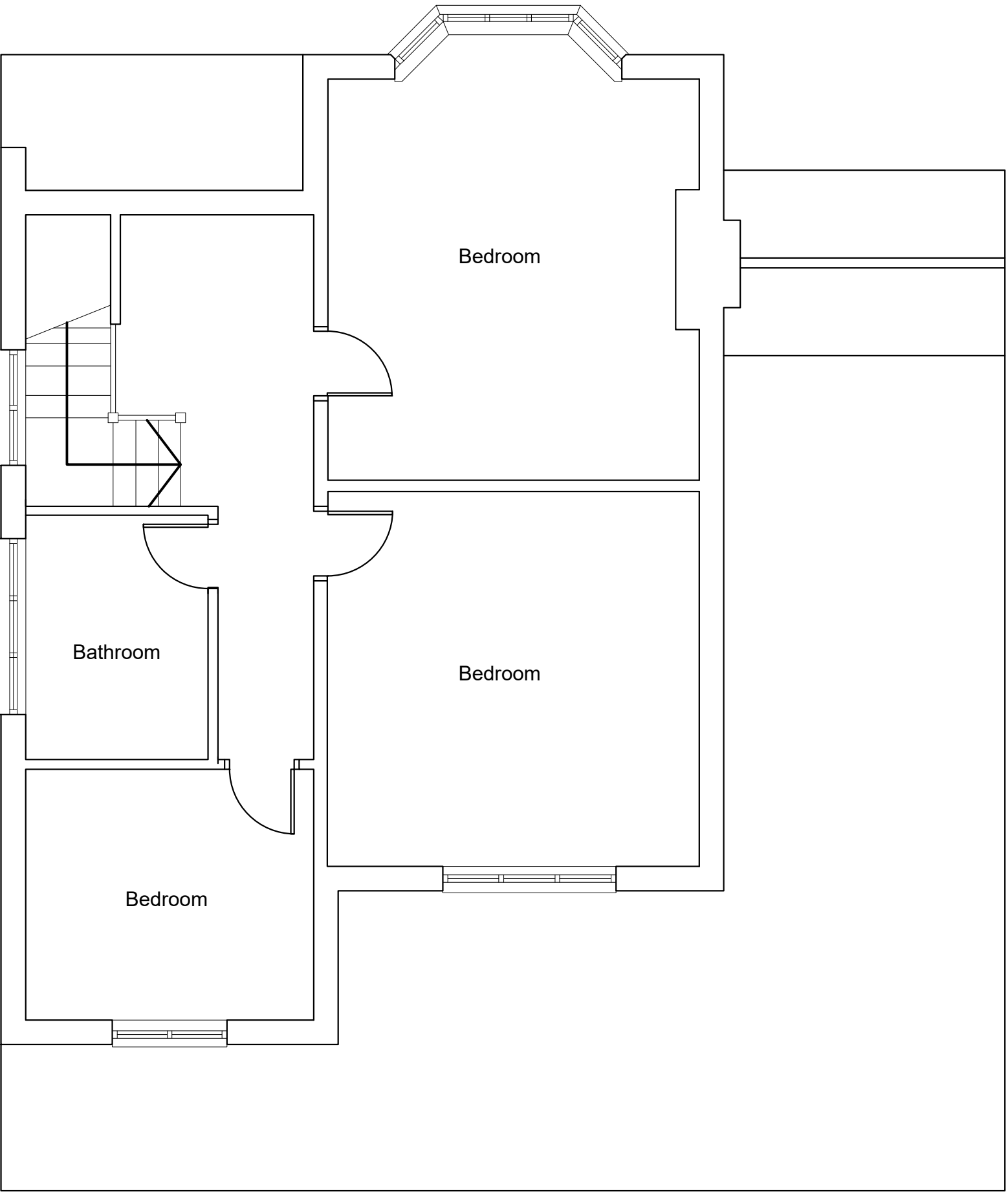

EXISTING FIRST FLOOR PLAN

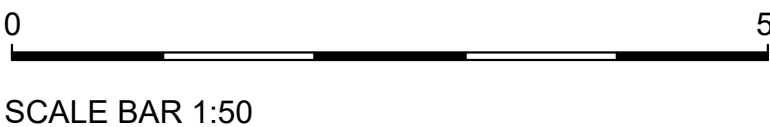
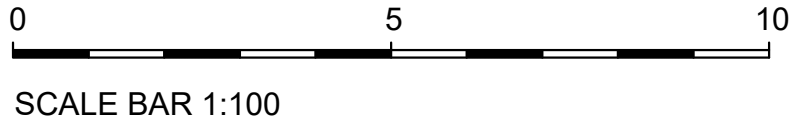
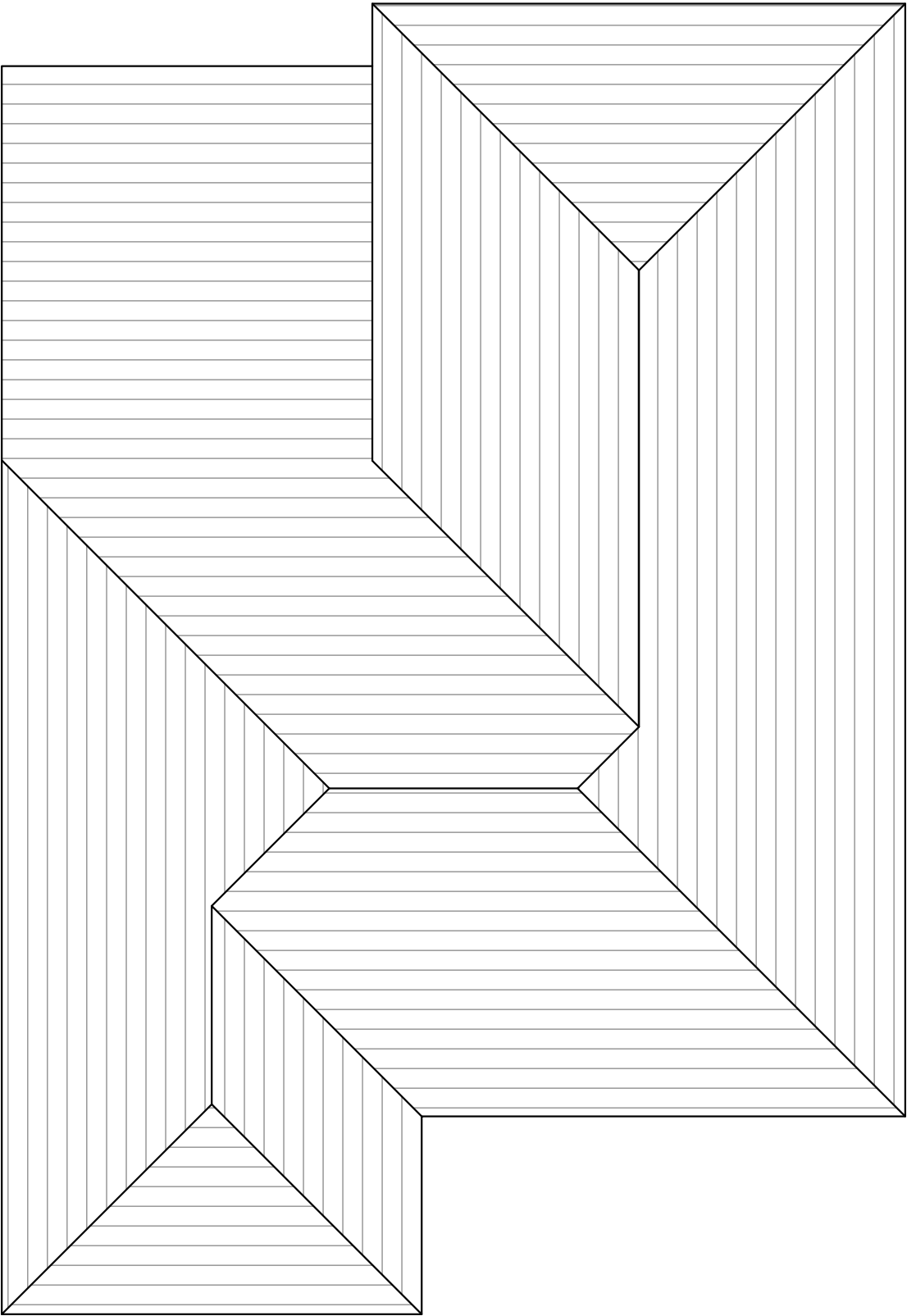

T R Harris Design & Surveying Services
559 Rayners lane, Pinner, Middlesex HA5 5HP
www.trharrisdesign.co.uk Tel: 07957 619812

PROJECT

12 North Drive
RUISLIP
HA4 8EZ

TITLE

Existing Plans & Elevations

SCALE	1:50 & 1:100 @ A1	DRAWING NO.	23/12ND/10
DATE	March 2023		

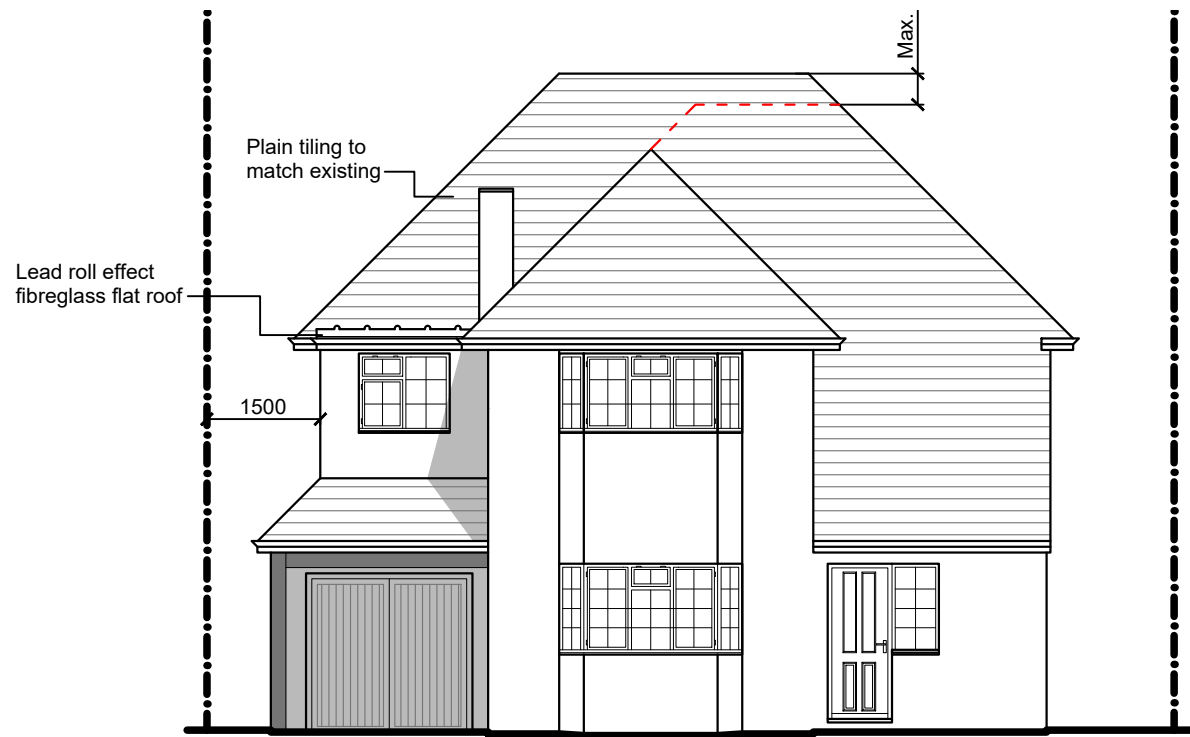

PROPOSED FRONT (NORTH EAST) ELEVATION

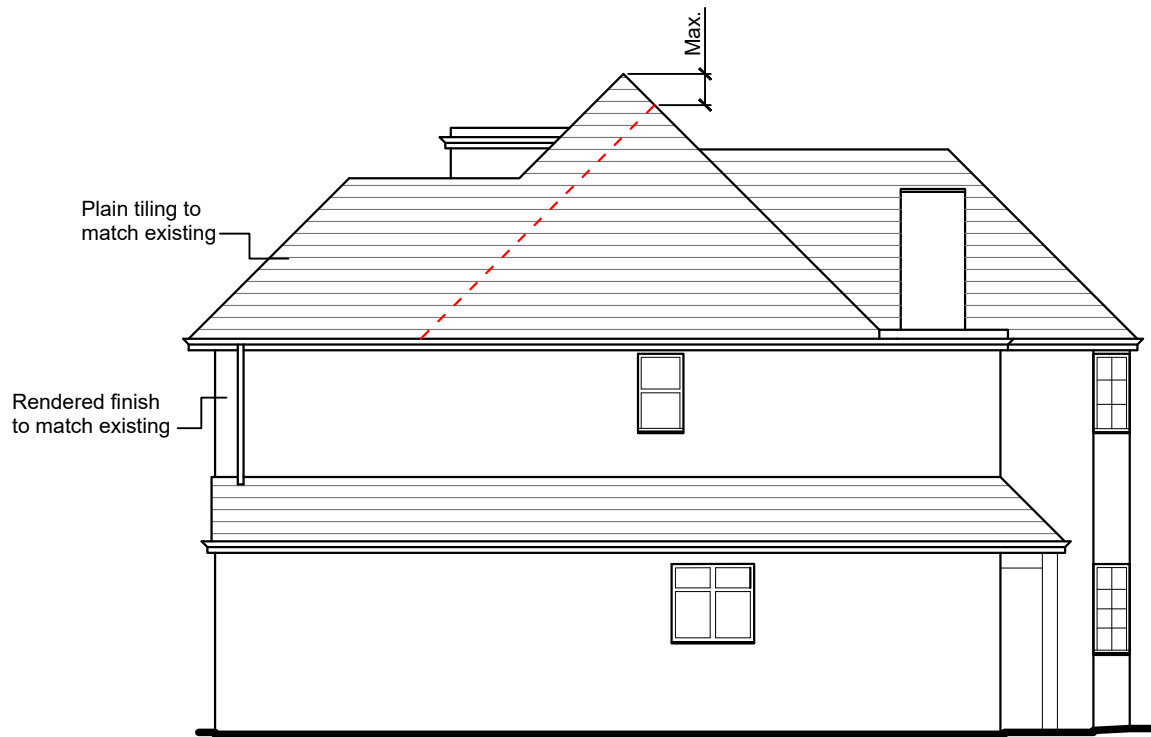

PROPOSED SIDE (SOUTH EAST) ELEVATION

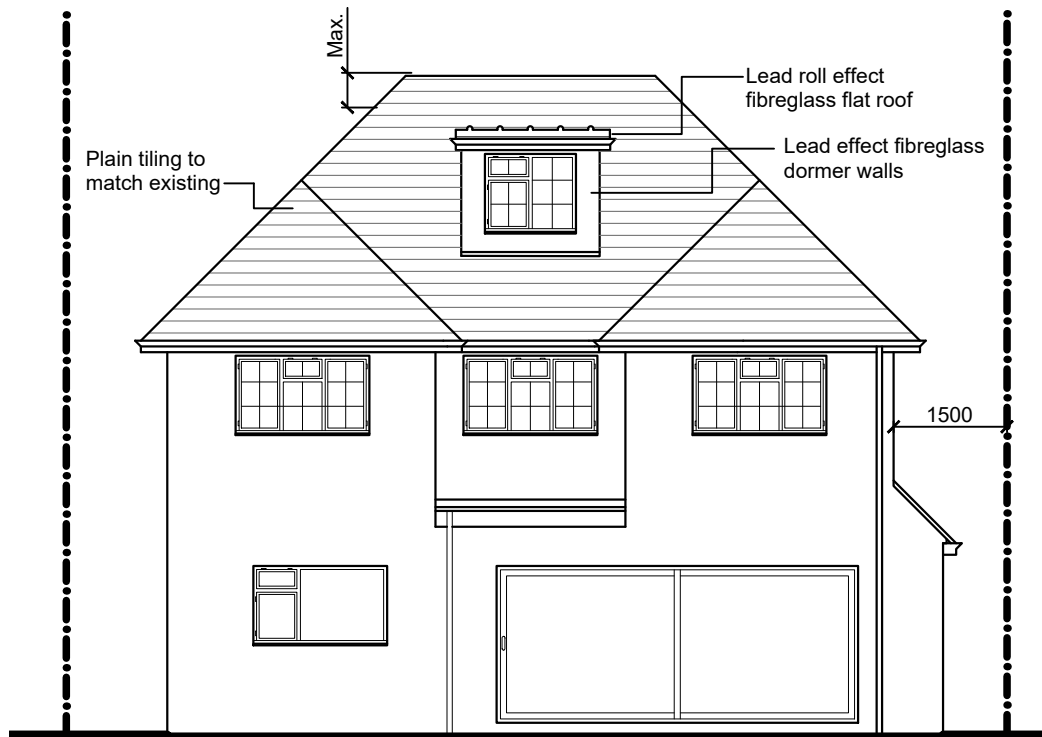

PROPOSED REAR (SOUTH WEST) ELEVATION

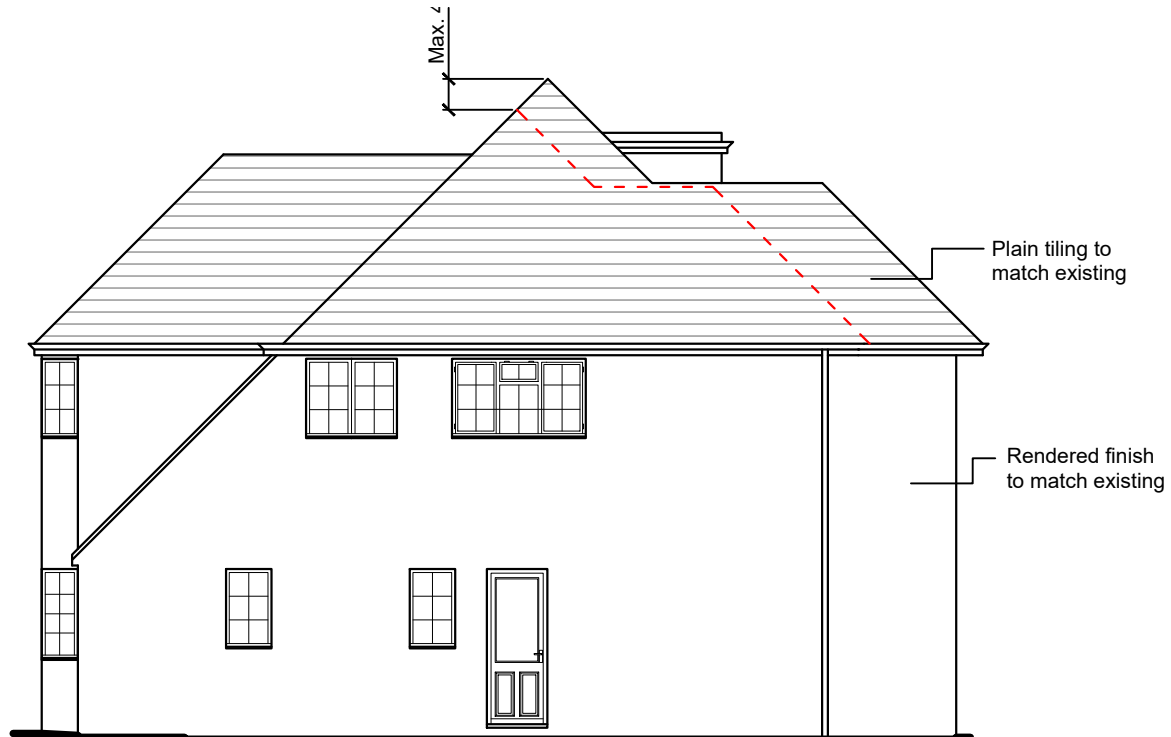

PROPOSED SIDE (NORTH WEST) ELEVATION

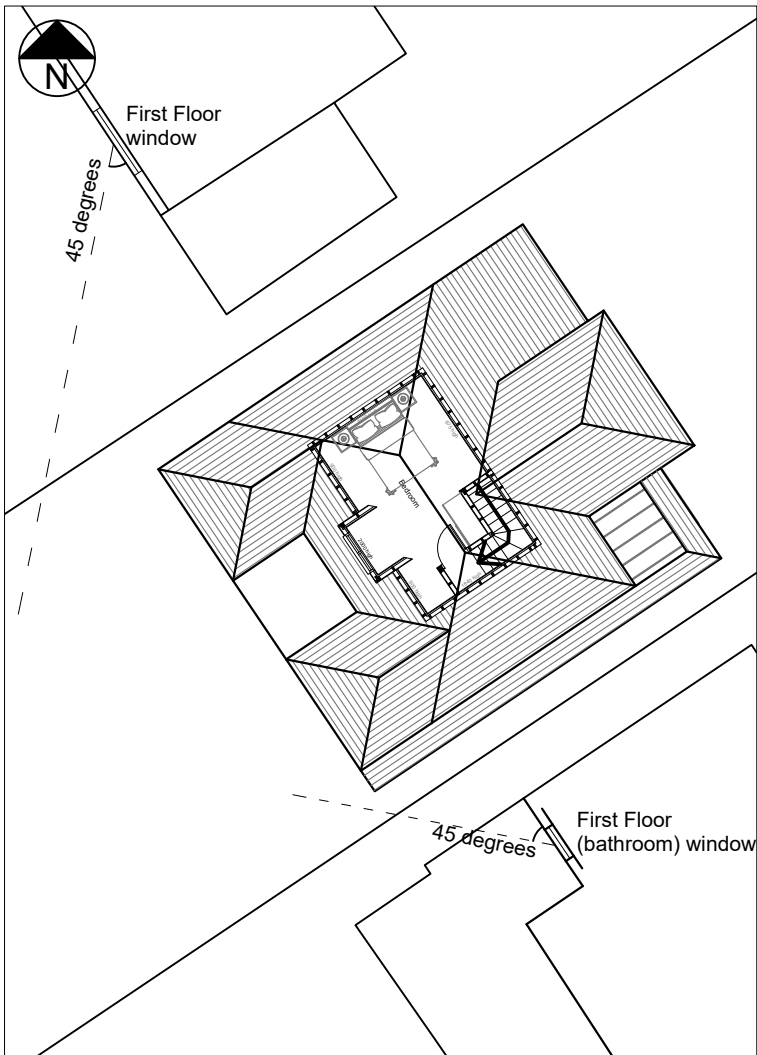

BLOCK PLAN (1:200)

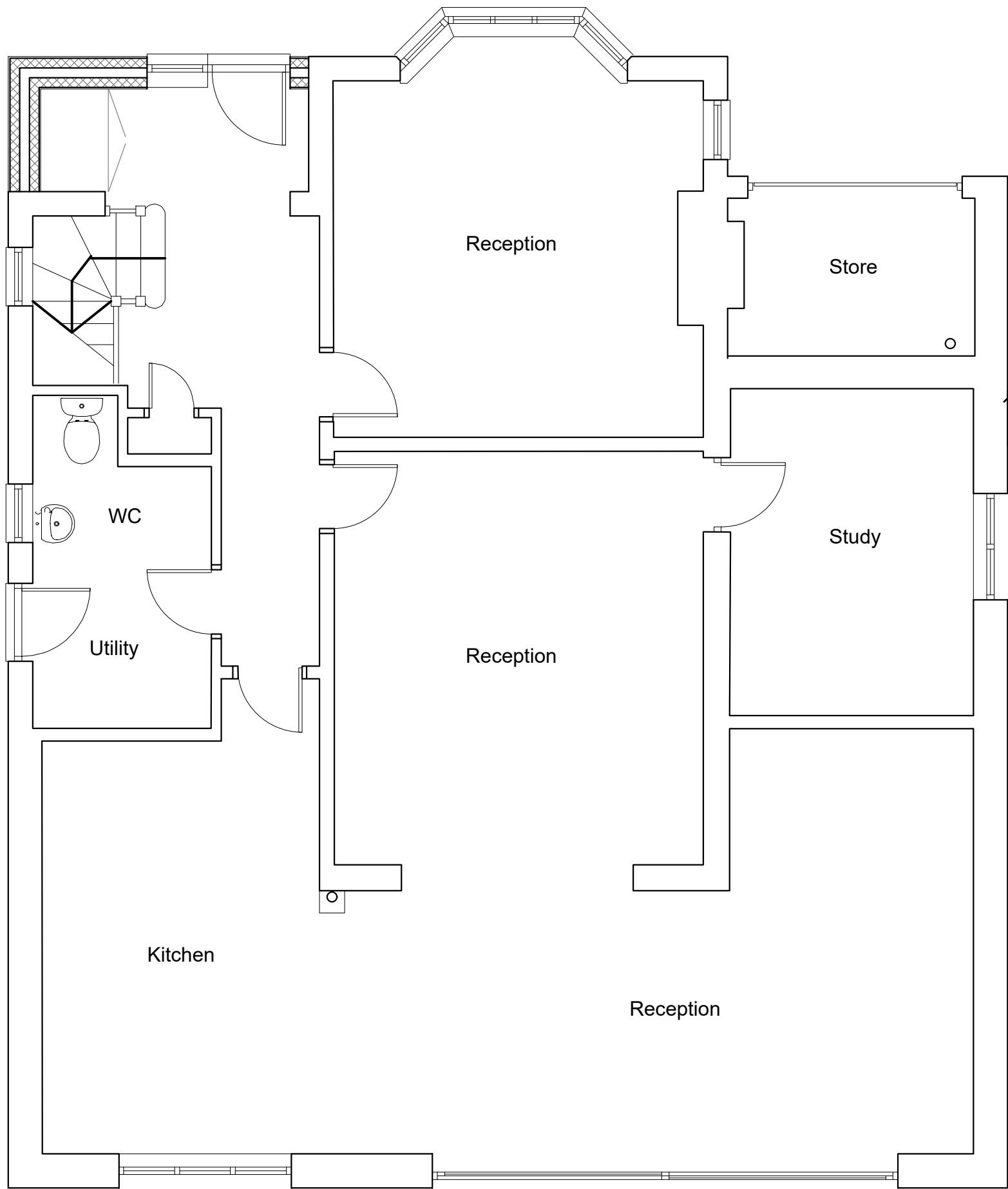

PROPOSED GROUND FLOOR PLAN

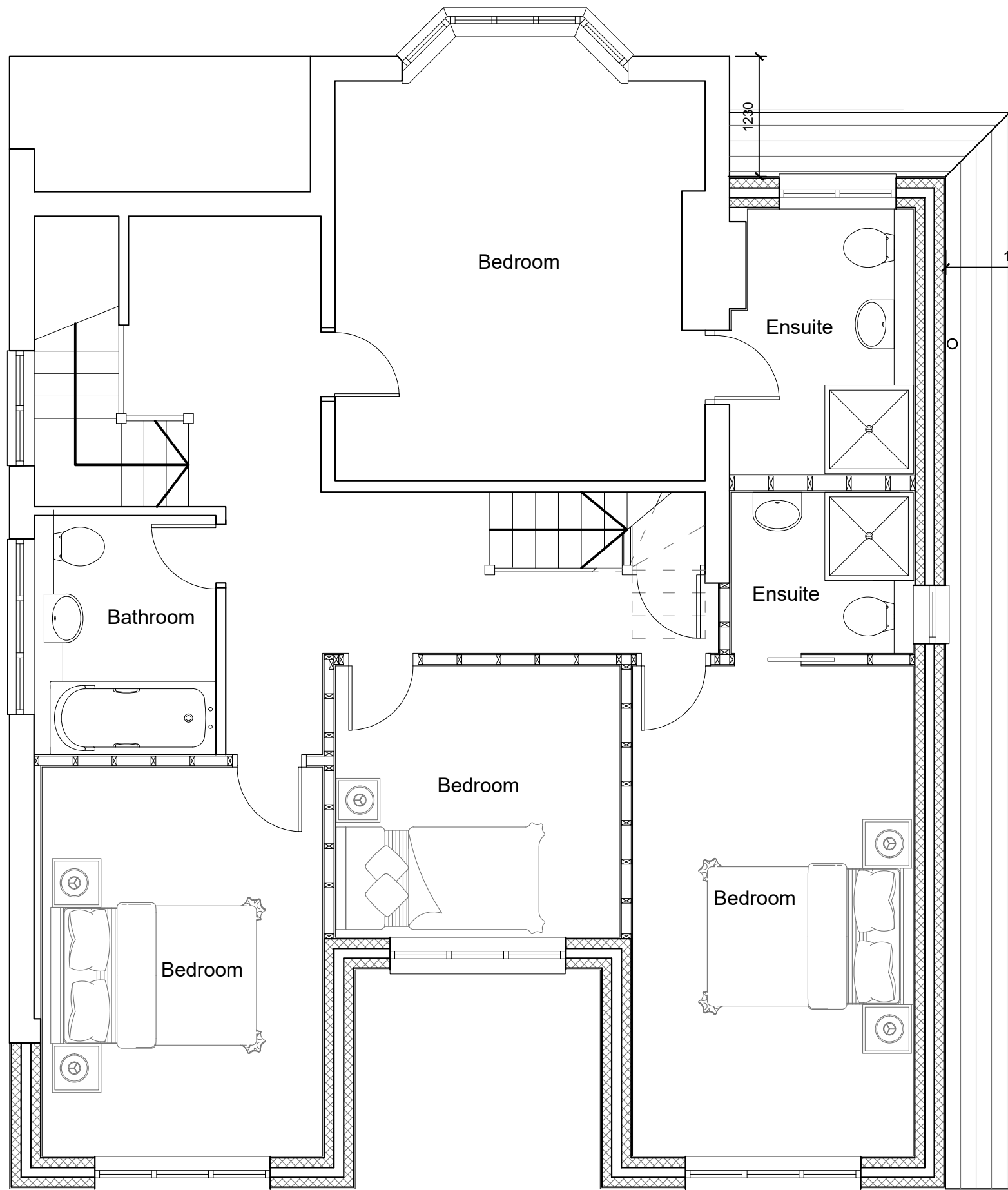

PROPOSED FIRST FLOOR PLAN

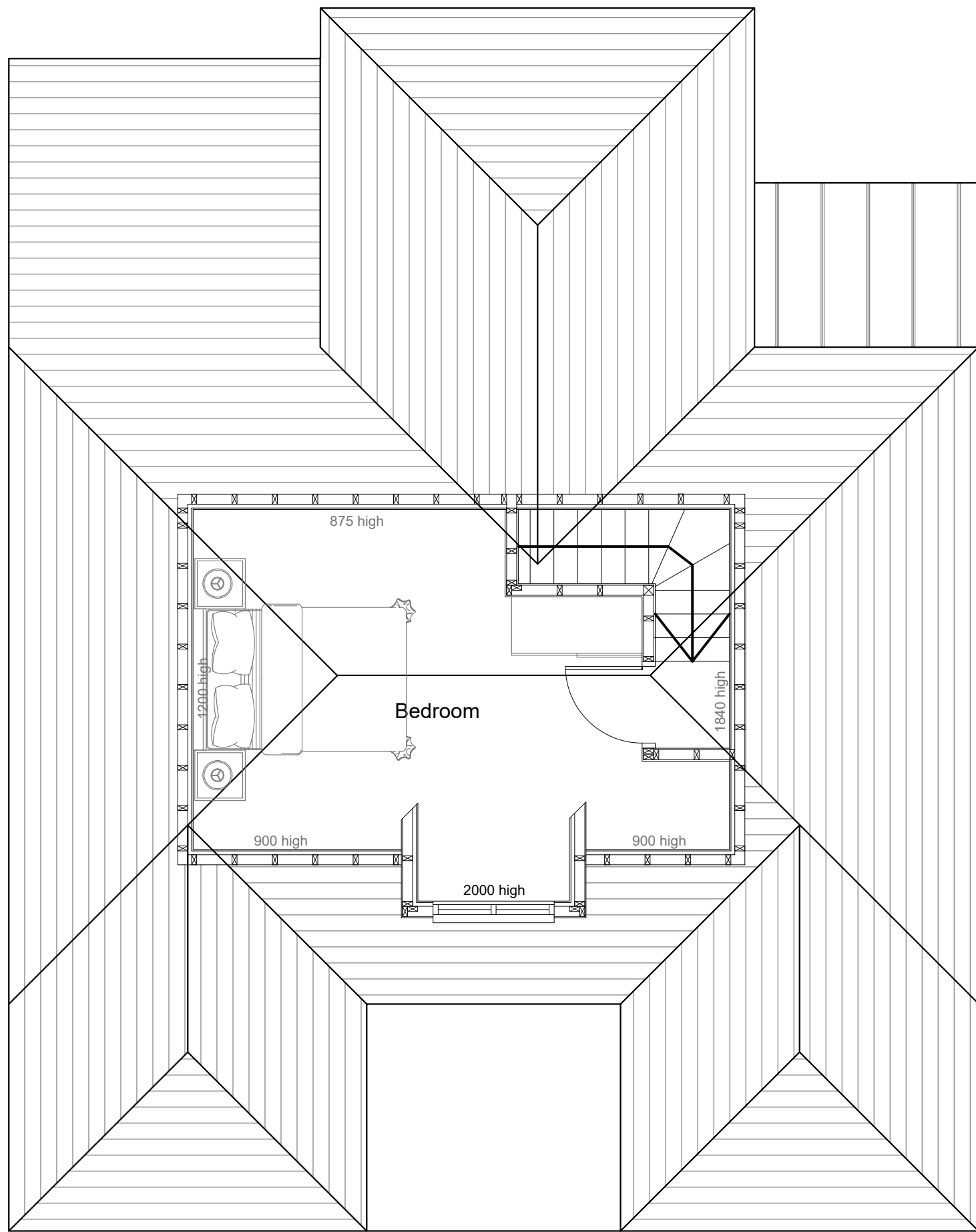

PROPOSED SECOND FLOOR / ROOF PLAN

T R Harris Design & Surveying Services
559 Rayners lane, Pinner, Middlesex HA5 5HP
www.trharrisdesign.co.uk Tel: 07957 619812

PROJECT

12 North Drive
RUISLIP
HA4 8EZ

TITLE

Proposed Plans & Elevations

0 5 10
SCALE BAR 1:100

0 5
SCALE BAR 1:50

SCALE	1:50 & 1:100 @ A1	DRAWING NO.	23/12ND/20
DATE	March 2022		