



PROPOSED FRONT

**VOLUME OF EACH DORMER**  
 $2 \times 1.5 \times 1.1 \times 3.25 = 10.725\text{M}^3$   
 $1.35 \times 3 \times 1.85 \times 0.5 = 3.75\text{M}^3$   
 TOTAL =  $10.725 + 3.75 = 14.475\text{M}^3$

**VOLUME OF PROPOSED 3 DORMERS**  
 $14.475 \times 3 = 43.425\text{M}^3$

THIS DOES NOT EXCEED PERMITTED DEVELOPMENT RIGHT OF 50M<sup>3</sup> FOR THIS DWELLING



PROPOSED RIGHT HAND

EXTERNAL FINISH TO DORMER  
 FACES IN TILES RETRIEVED  
 FROM ORIGINAL EXISTING ROOF



PROPOSED REAR

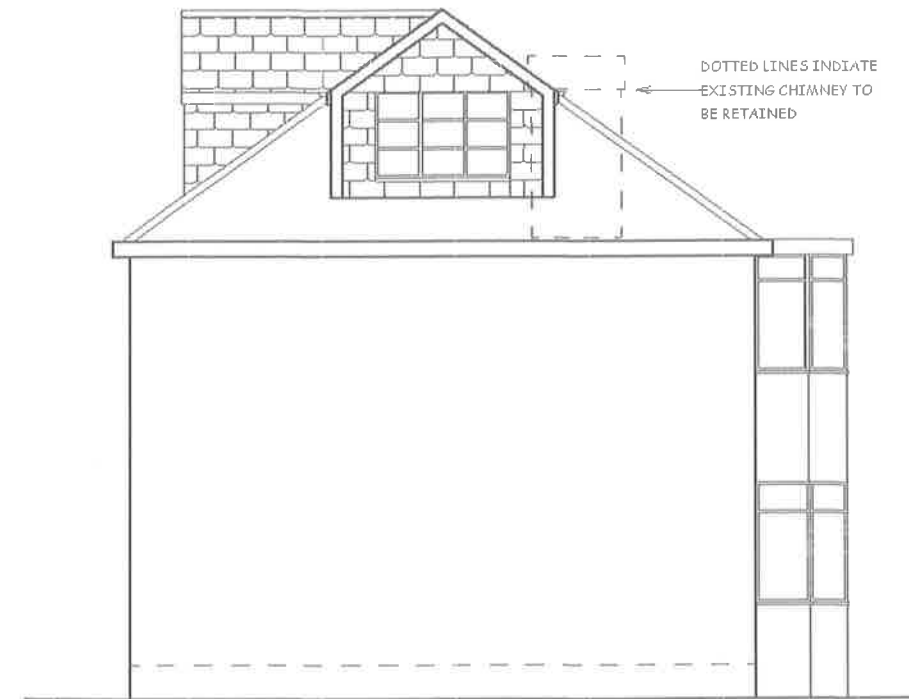

PROPOSED LEFT HAN

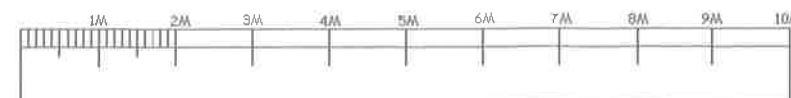

SCALE BAR

NOTES  
 ALL DIMENSIONS MUST BE CHECKED ON SITE AND  
 NOT SCALED FROM THIS DRAWING

DATE	REVISION
------	----------

COPYRIGHT:  
 R.P.ARCHITECTURAL SERVICES  
 39A NORWICH ROAD  
 NORTHWOOD  
 MIDDLESEX  
 HA6 1ND  
 Tel: 07753 659794  
 Fax: 01923 827407  
 E:info@rparchitecturalservices.co.uk

CLIENT:  
 8 WINDMILL HILL  
 RUISLIP  
 HA4 8QE

DRAWING TITLE:  
 PROPOSED  
 ELEVATIONS

SCALE : 1:100

DATE: MAR/2013 DRAWN: RPA

DRG. NO.  
 RPA/8/WMH/505

REV.