

FRONT

R H SIDE

REAR

L H SIDE

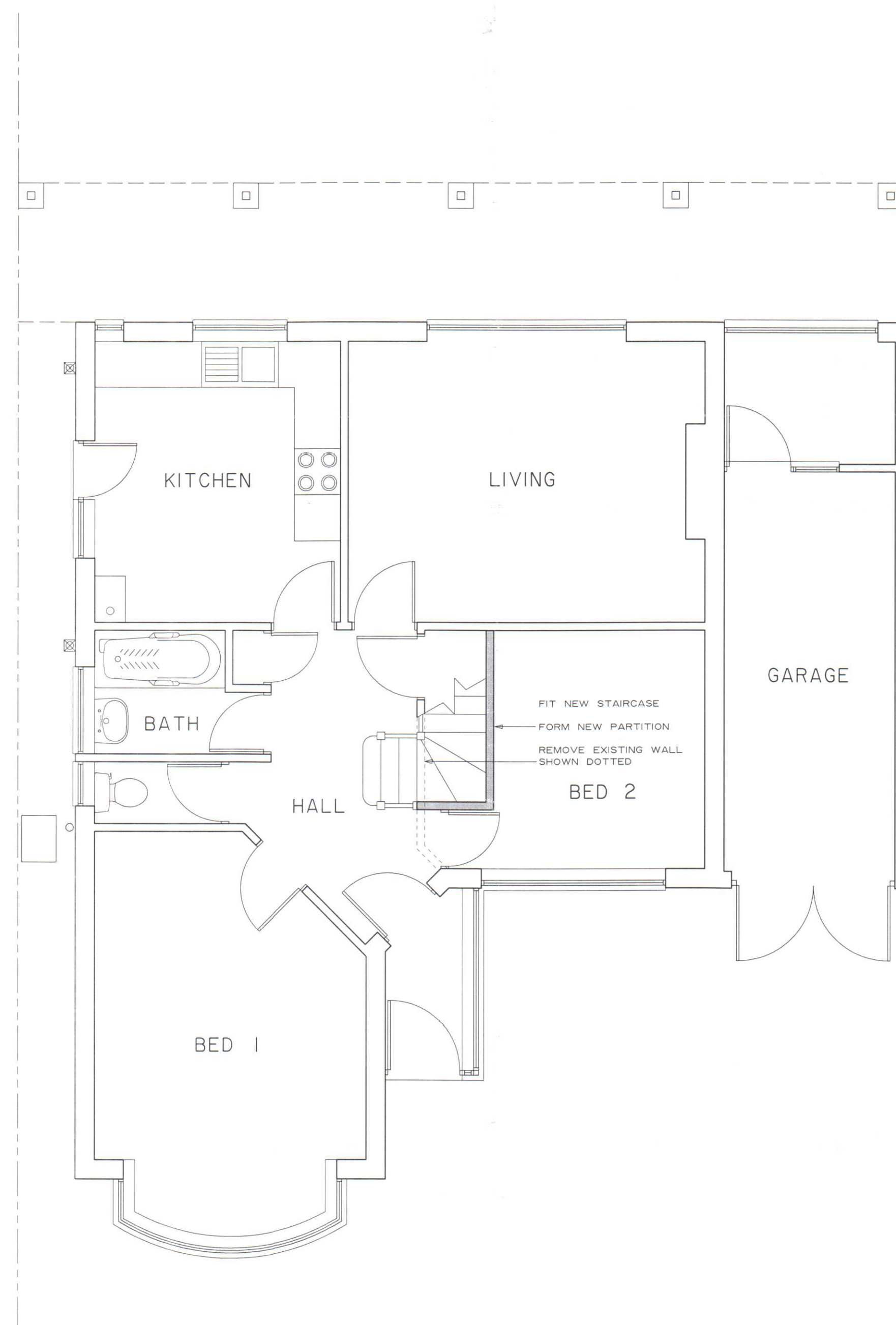
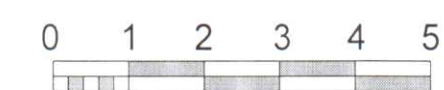

GROUND FLOOR

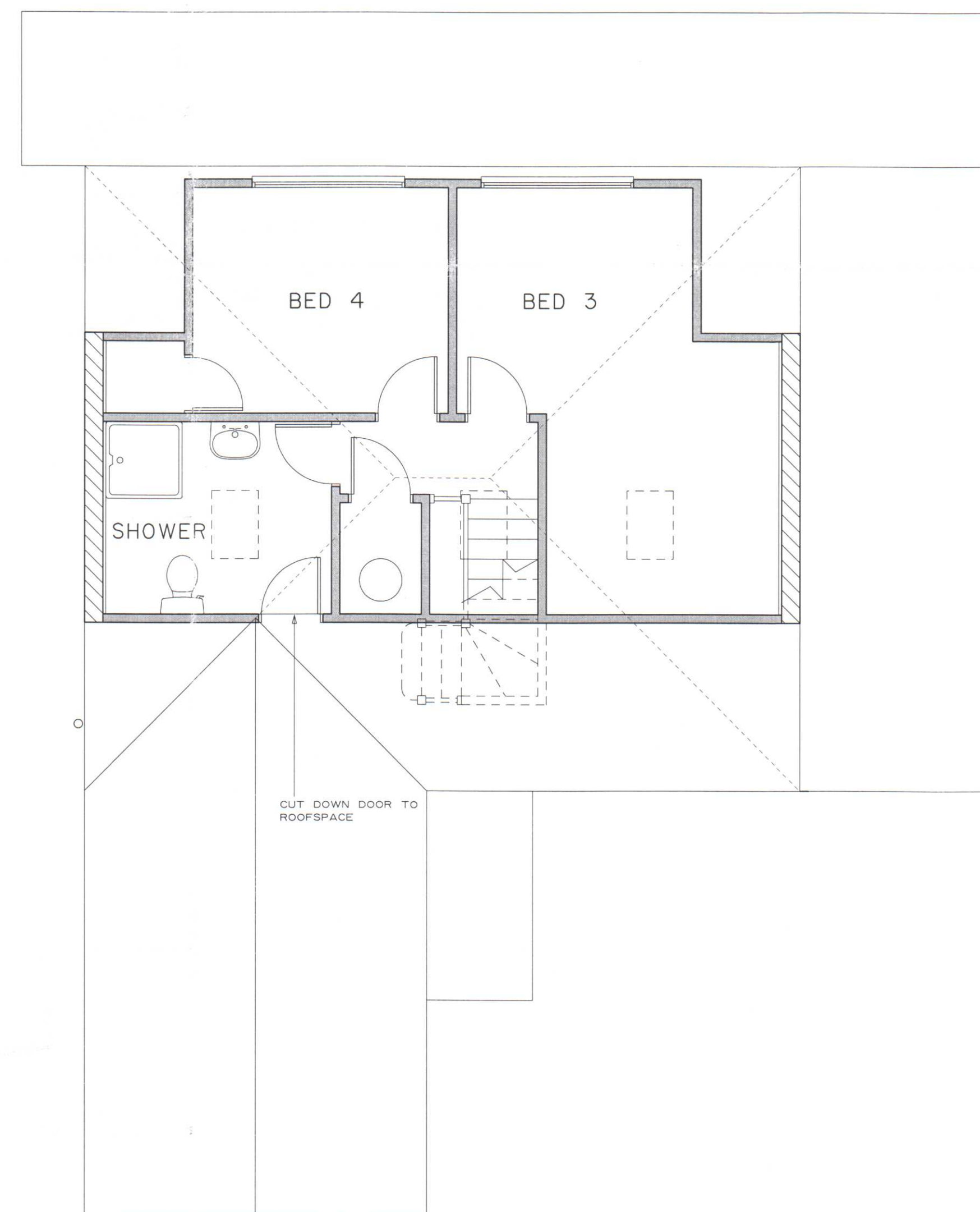

FIRST FLOOR



**CLIVE BALDWIN** *Building Design*

Clarks Barn, Bassetsbury Lane, High Wycombe, Bucks. HP11 1QX.  
Telephone: 01494 448349

**29 WILLOW GROVE  
RUISLIP**

*Proposed loft conversion*

Scale: 1:50, 1:100 @ A1

Date: JULY 2012

**1230/02**

Scale this drawing for Planning purposes only.  
All dimensions are to be checked on site and any discrepancies reported.