

Front Elevation

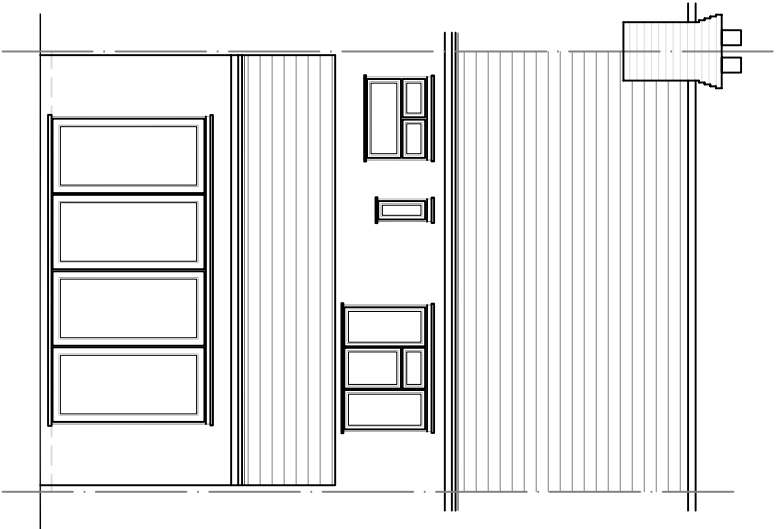

Rear Elevation

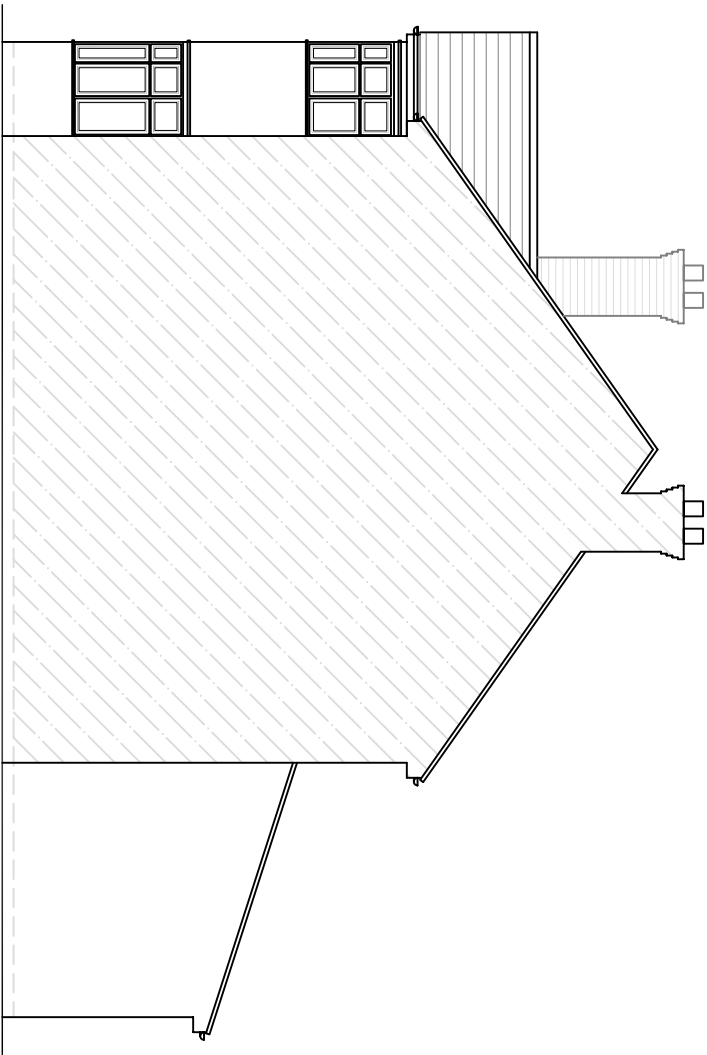

Side Elevation (RHS)

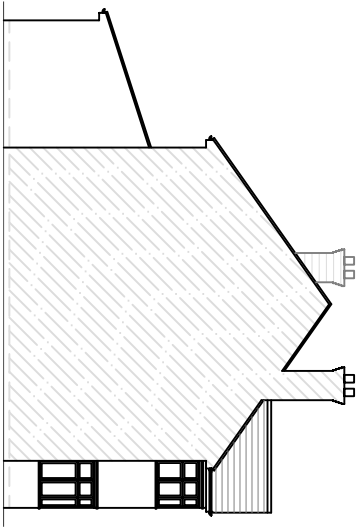

Side Elevation (LHS)  
scale 1:200

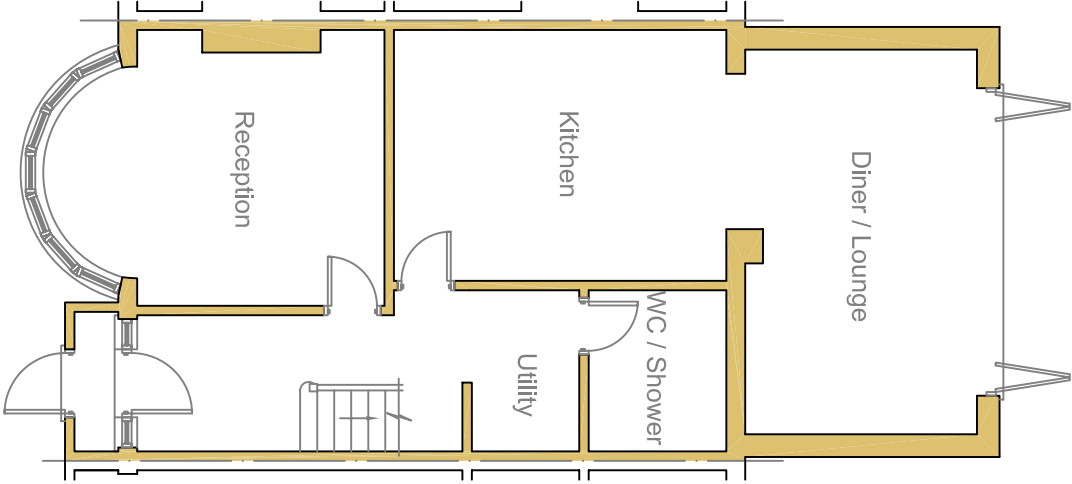

Ground Floor Plan

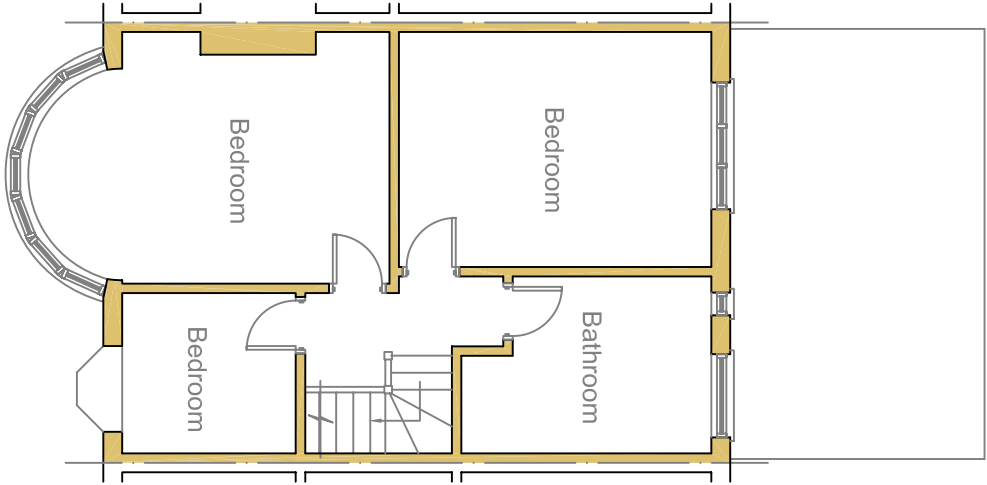

First Floor Plan

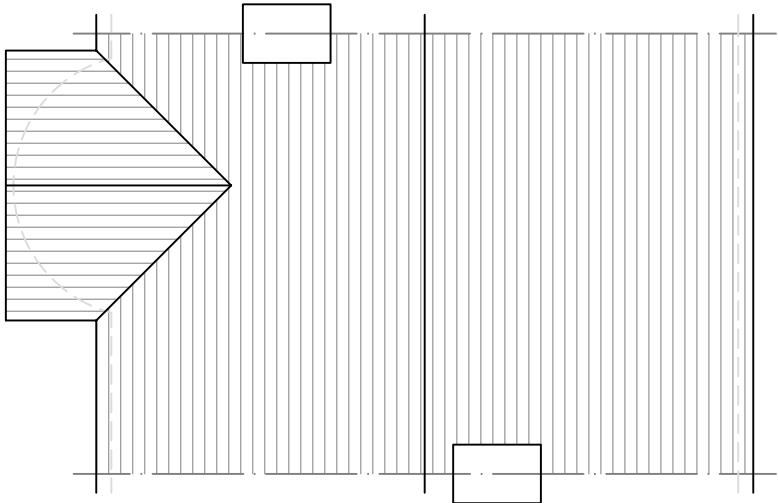

Roof Plan

rev	
	These drawings should be approved by local Authority
	All dimensions to be checked on site. This drawing is copyright and should not be reproduced without permission of the Architects.
client:	Mr. Mike Hyde
project:	50 Torrington Road Ruislip HA4 0AT
drawing:	

Existing Elevations  
Floor & Roof Plans

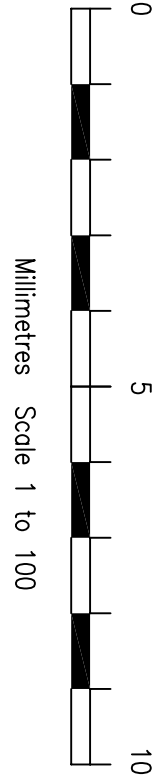

scale: 1:100	date: Sept 2022	drawn:	rev:
02 / 05			