

HIP - TO - GABLE VOLUME 1	$8.04 \times 3.84 / 3 = 10.29 \text{ M}^3$
HIP - TO - GABLE VOLUME 2	$8.04 \times 3.84 / 3 = 10.29 \text{ M}^3$
DORMER VOLUME	$7.68 \times 3.37 = 25.88 \text{ M}^3$
TOTAL	$46.46 \text{ M}^3$

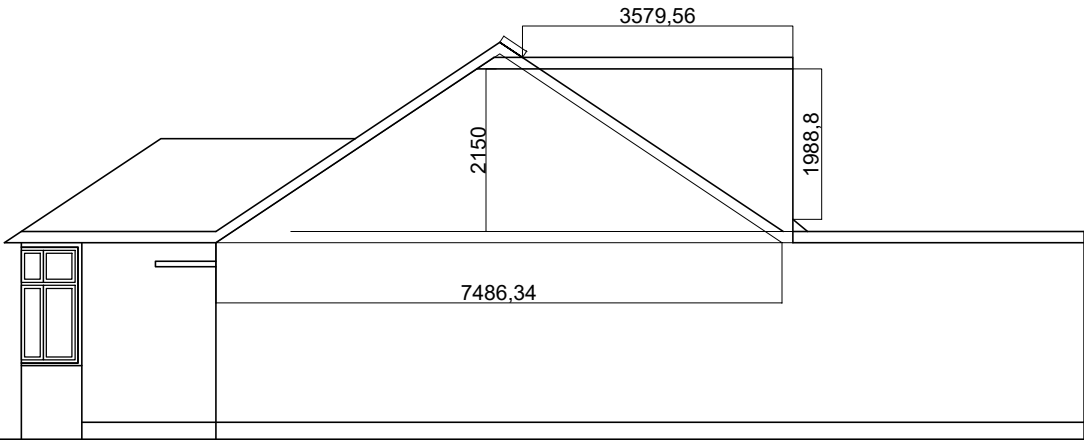
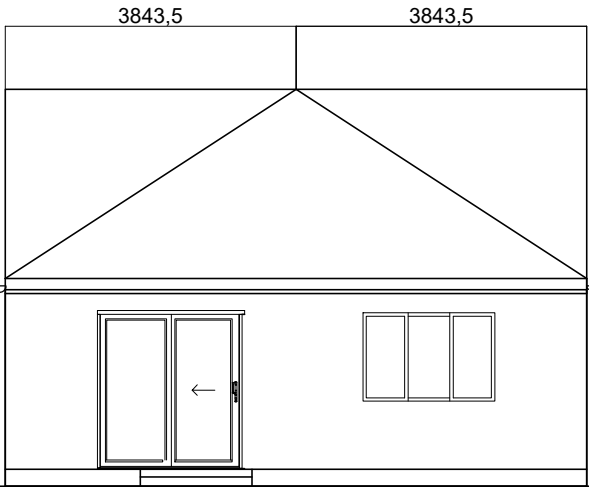

**Archibees**  
12 Berghem Mews,  
Blythe Road, London  
United Kingdom  
W14 0HN  
  
Fay@archibees.com  
0044 (0)7533344820

GENERAL NOTES

- All dimensions must be checked on site before any works commencement.
- All discrepancies must be reported to the Main Architect before works proceed.
- Only figured dimensions are to be used.
- Any conflict of given data on the drawing(s) with site condition to be discussed with the Architect
- The General Contractor and/or all Sub-contractors working according these drawings and specifications to contact the architect or representative if any measurements do not appear correct or unclear, add up properly or scale correctly to the indicated size upon approvals.

A.

STRUCTURAL NOTES

All Structural Elements Spans must be measured on site before ordering.  
This drawing must be read in conjunction with the Structural Engineer's Drawings, Calculations and other details.

All drawings to be read in conjunction with structural engineer's drawings and specifications.

Note: Accurate site dimensions are to be taken by the contractor on site prior to any construction commencing.

RELATIVE DOCUMENTS

Refer to the following APPROVED if applicable attached to the TENDER PACKAGE

DRAWINGS:

CONTRACT PARTICULARS

PRE CONSTRUCTION INFORMATION

SCHEDULE OF WORKS

MEP TENDER DRAWINGS

ELECTRICAL SERVICES SPECIFICATION

PROPERTY ADDRESS

37, Woodford Crescent  
Pinner  
HA5 3TZ

PROJECT

hip-to-gable Loft Conversion

TITLE

Volume Calculation

DWG REF

FL107

DRAWING NO.

A106

REVISION	01	DATE	17/08/2023
REV	- -	DRAWN	FF
REV	- -	CHECKED	AP
REV	- -	SCALE	1:100