

LOCATION PLAN 1:1250

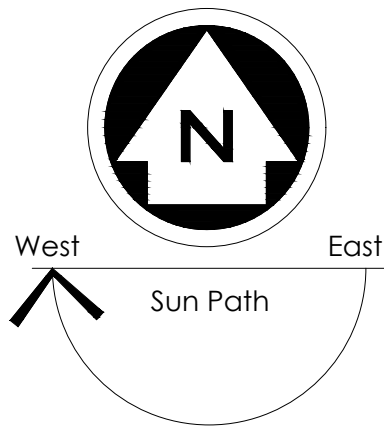

Ordnance Survey (c) Crown Copyright 2023. All rights reserved.

NOTES

ALL DIMENSIONS TO BE CHECKED ON SITE
ALL SUBJECT TO STRUCTURAL
ENGINEERS CHECKS AND
CALCULATIONS
TO BE READ IN CONJUNCTION
WITH CONSTRUCTION SPECIFICATION
DO NOT SCALE FROM THIS DRAWING
EXCEPT FOR THE PURPOSES OF LOCAL
AUTHORITY PLANNING
IF ANY VARIATIONS ARE MADE TO
SPECIFICATION/DRAWINGS WITHOUT DK
DESIGNS KNOWLEDGE, DK DESIGNS WILL
NOT BE HELD ACCOUNTABLE FOR NON
COMPLIANCE OF PLANNING AND BUILDING
REGULATIONS
This drawing and all the information
shown is the property of DK Designs and
shall not be copied whole, or in part, or
used for any other purpose without written
permission of the Company

Rev.	Date	Remarks
------	------	---------

DK DESIGNS
FUTURE PROJECTS TODAY

7A HAYWOOD HOUSE, HYDRA BUSINESS PARK
NETHER LANE
SHEFFIELD
S35 1ZX
TEL OFFICE:- 07591 206852
WEB:- WWW.DK-DESIGNS.CO.UK
EMAIL :- DESIGNS@DK-DESIGNS.CO.UK

Client:
Air Menzies International

Unit 2B Polar Park, Bath Rd, Heathrow
LOCATION PLANS

Scales:
1:1250 @ A2

Drawing Number:
2023-042 -01

Revision:
-

Date:
May 2023

Drawn by:
KLU

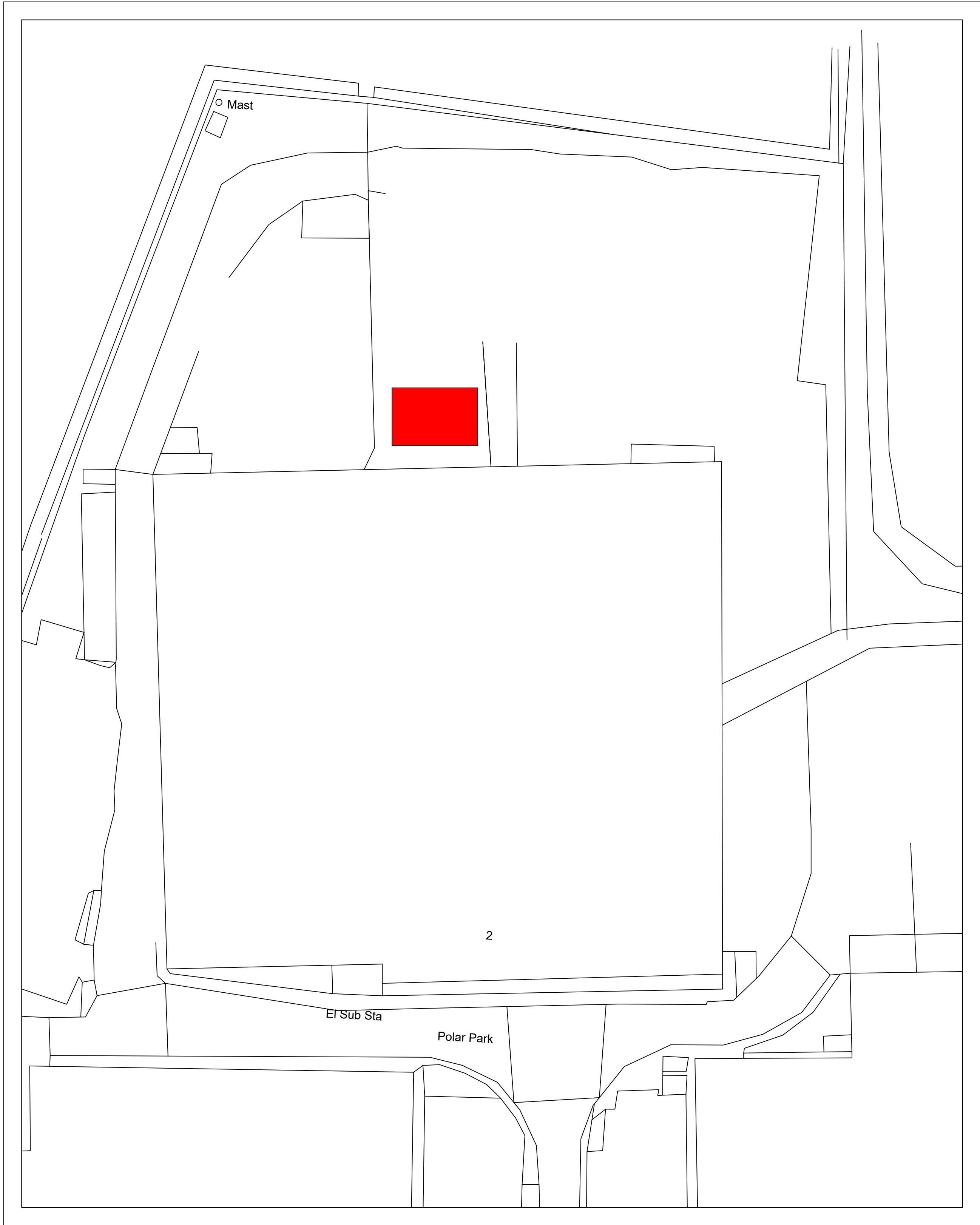

EXISTING SITE PLAN 1:500

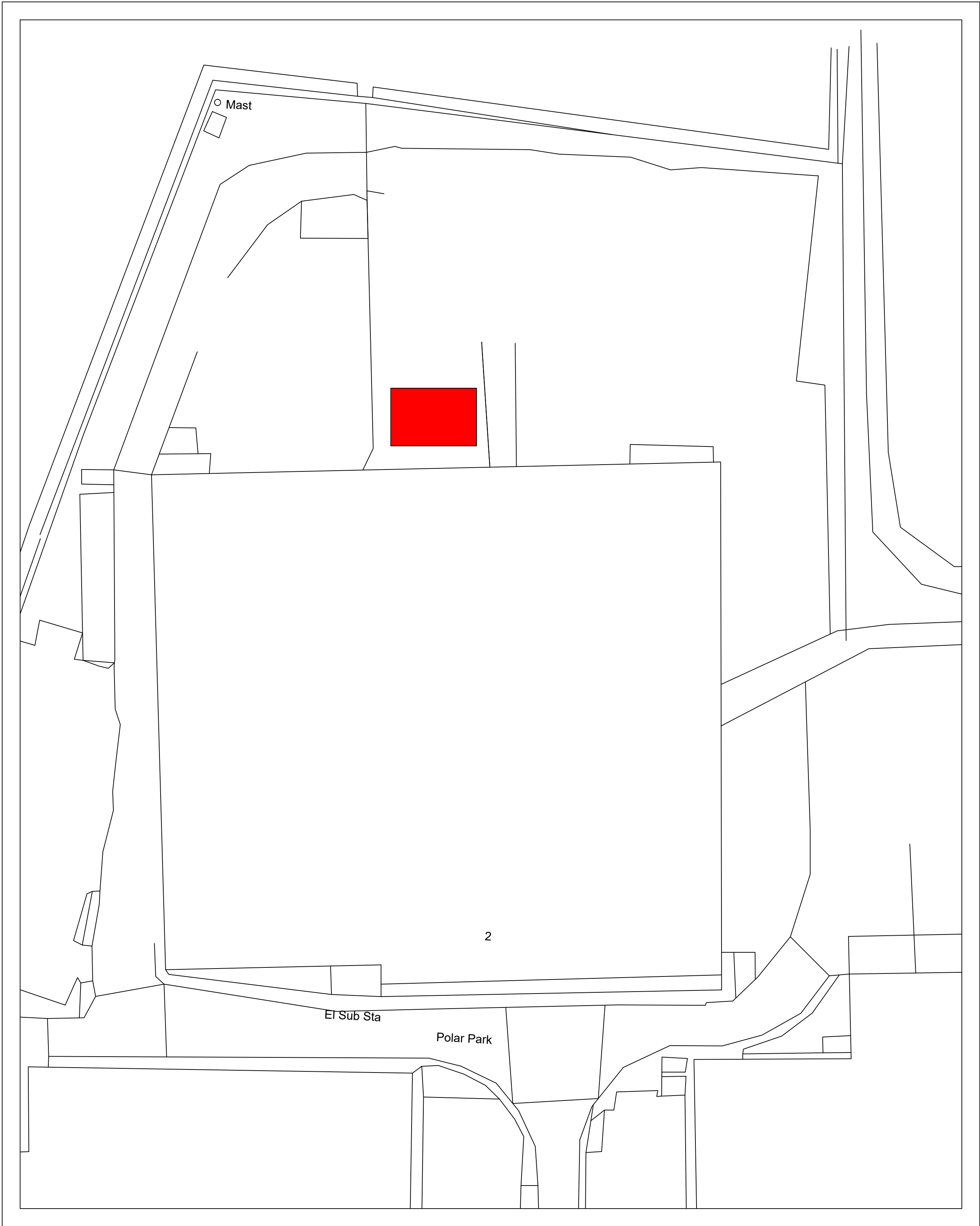

AS BUILT SITE PLAN 1:500

DRAFT PLANS

<p>NOTES</p> <p>ALL DIMENSIONS TO BE CHECKED ON SITE ALL SUBJECT TO STRUCTURAL ENGINEERS CHECKS AND CALCULATIONS</p> <p>TO BE READ IN CONJUNCTION WITH CONSTRUCTION SPECIFICATION DO NOT SCALE FROM THIS DRAWING EXCEPT FOR THE PURPOSES OF LOCAL AUTHORITY PLANNING</p> <p>IF ANY VARIATIONS ARE MADE TO SPECIFICATION/DRAWINGS WITHOUT DK DESIGNS KNOWLEDGE, DK DESIGNS WILL NOT BE HELD ACCOUNTABLE FOR NON COMPLIANCE OF PLANNING AND BUILDING REGULATIONS</p> <p>This drawing and all the information shown is the property of DK Designs and shall not be copied whole, or in part, or used for any other purpose without written permission of the Company</p>	<table><tr><th>Rev.</th><th>Date</th><th>Remarks</th></tr><tr><td> </td><td> </td><td> </td></tr></table>	Rev.	Date	Remarks				<div><p>DK DESIGNS FUTURE PROJECTS TODAY</p><p>7A HAYWOOD HOUSE, HYDRA BUSINESS PARK NETHER LANE SHEFFIELD S35 1ZX</p><p>TEL OFFICE:- 07591 206852 WEB:- WWW.DK-DESIGNS.CO.UK EMAIL :- DESIGNS@DK-DESIGNS.CO.UK</p></div>	<p>Client: Air Menzies International</p> <p>Unit 2B Polar Park, Bath Rd, Heathrow SITE PLANS</p> <table><tr><td>Scales: 1:500 @ A1</td><td>Date: May 2023</td></tr><tr><td>Drawing Number: 2023-042 -02</td><td>Revision: -</td></tr><tr><td colspan="2">Drawn by: KLU</td></tr></table>	Scales: 1:500 @ A1	Date: May 2023	Drawing Number: 2023-042 -02	Revision: -	Drawn by: KLU	
	Rev.	Date	Remarks												
	Scales: 1:500 @ A1	Date: May 2023													
Drawing Number: 2023-042 -02	Revision: -														
Drawn by: KLU															

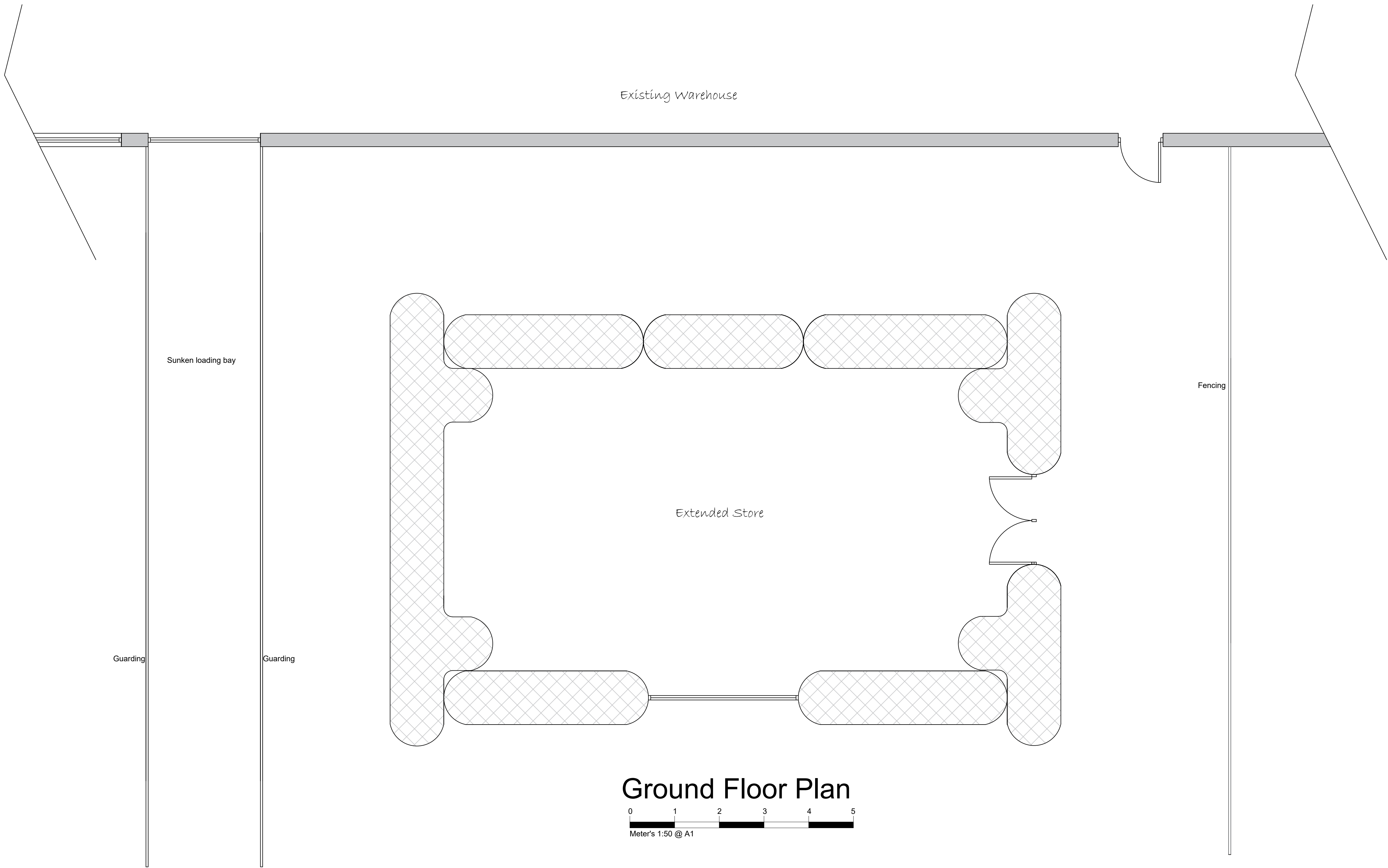

Ground Floor Plan



Rev.	Date.	Remarks
<div><div><div>DK DESIGNS</div><div>FUTURE PROJECTS TODAY</div></div><div>7A HAYWOOD HOUSE, HYDRA BUSINESS PARK NETHER LANE SHEFFIELD S35 1ZX TEL OFFICE:- 07591 206852 WEB:- WWW.DK-DESIGNS.CO.UK EMAIL :- DESIGNS@DK-DESIGNS.CO.UK</div></div>		
Client. Air Menzies International		
Unit 2B Polar Park, Bath Rd, Heathrow AS BUILT FLOOR PLANS		
Scales 1:50 @ A1		Date. May 2023
Drawing Number. 2023-042-03	Revision. -	Drawn by. KLU

Materials

- Brickwork
- Inflatable outer

Electrical and Heating To clients spec

- Pendant Light
- Spot Light
- External Light
- Switch. (All switches 1200mm above floor)
- Double 13 Amp sockets, 450mm min. above floor.
- Double 13 Amp sockets, 1050mm min. above floor.
- T.V aerial socket.(H.L denotes 1050mm high)
- Smoke detector wired permanently to a separately fused circuit.
- Carbon Monoxide Detector to BS EN 50291:2001
- Heat Detector
- Mechanical extract fan
- External Tap
- External 13 Amp sockets, 450mm min. above floor.
- Radiator position.

NOTES

ALL DIMENSIONS TO BE CHECKED ON SITE
ALL SUBJECT TO STRUCTURAL
ENGINEERS CHECKS AND
CALCULATIONS
TO BE READ IN CONJUNCTION
WITH CONSTRUCTION SPECIFICATION
DO NOT SCALE FROM THIS DRAWING
EXCEPT FOR THE PURPOSES OF LOCAL
AUTHORITY PLANNING
IF ANY VARIATIONS ARE MADE TO
SPECIFICATION/DRAWINGS WITHOUT DK
DESIGNS KNOWLEDGE, DK DESIGNS WILL
NOT BE HELD ACCOUNTABLE FOR NON
COMPLIANCE OF PLANNING AND BUILDING
REGULATIONS
This drawing and all the information
shown is the property of DK Designs and
shall not be copied whole, or in part, or
used for any other purpose without written
permission of the Company

As BUILT

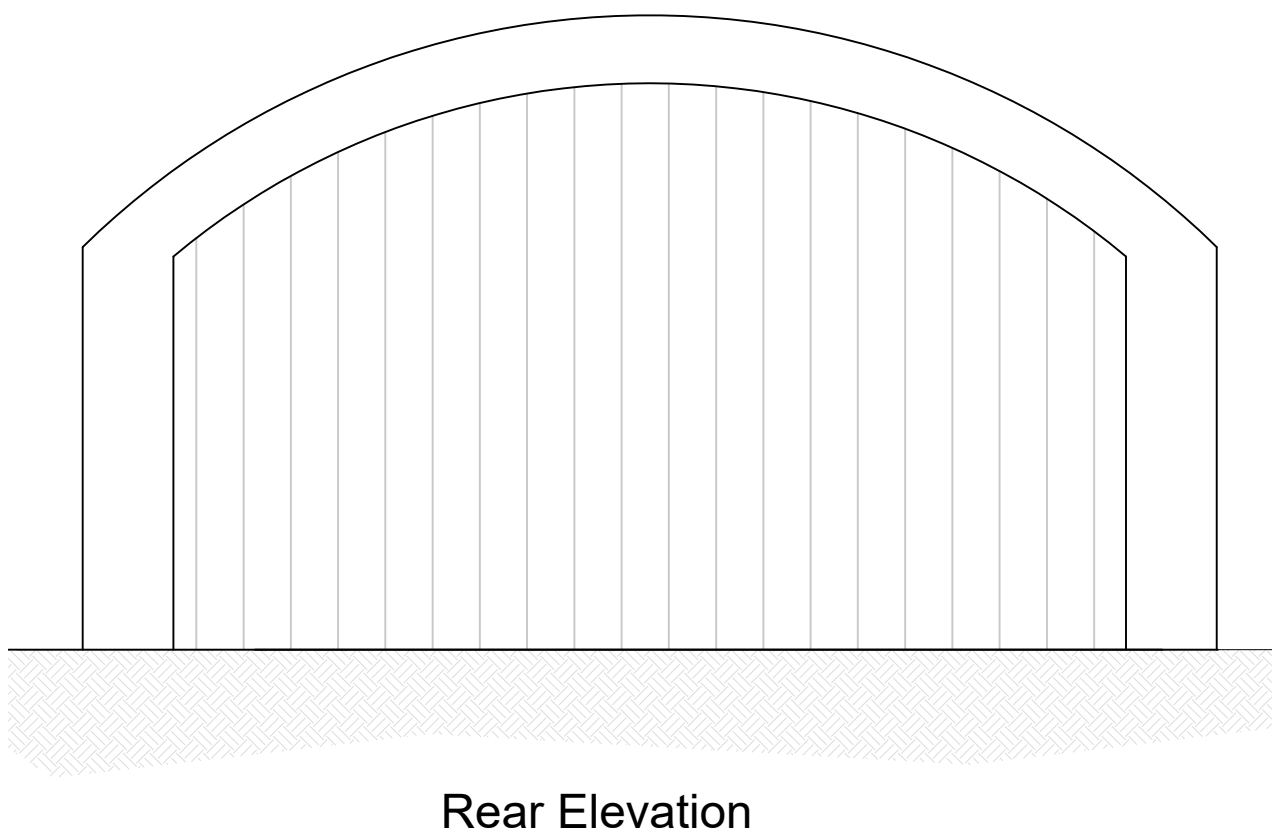
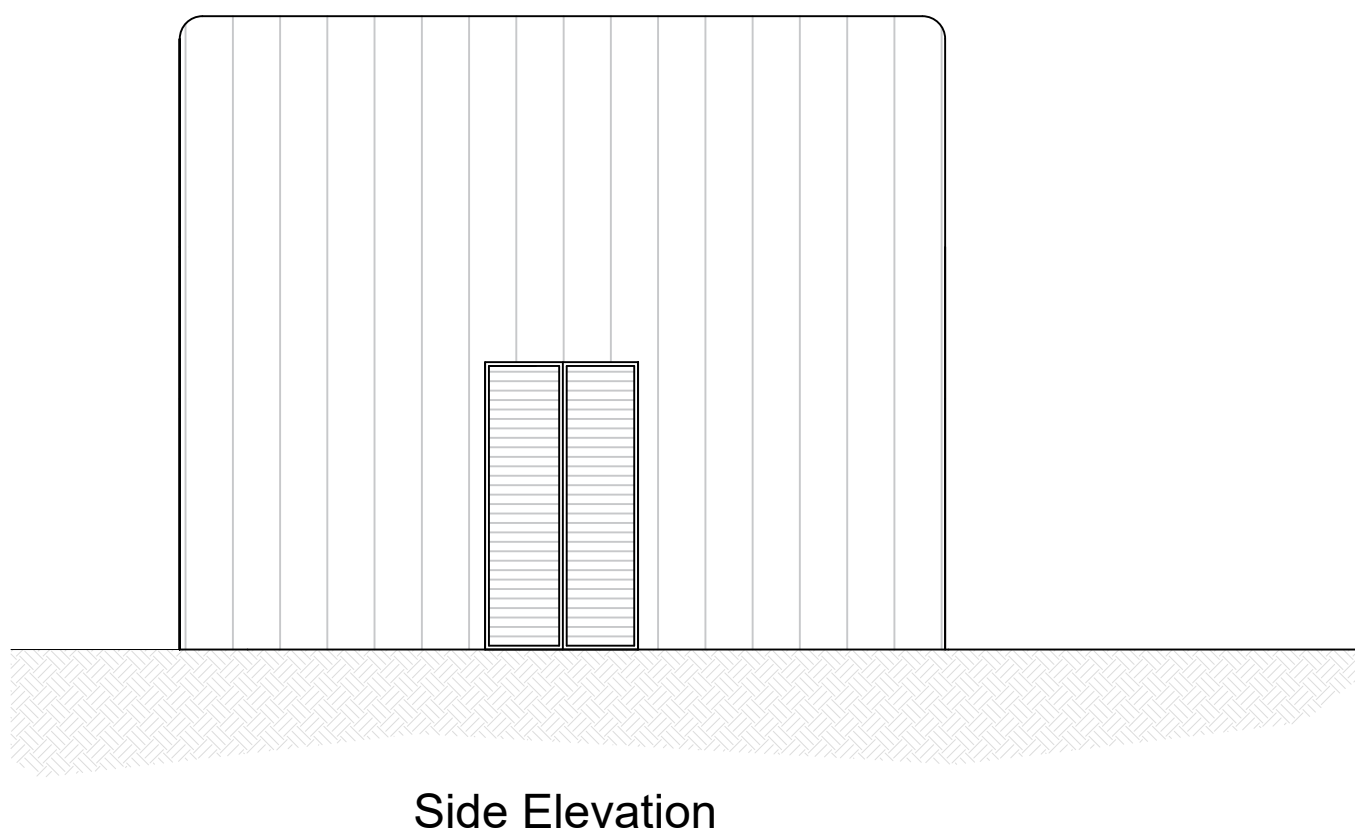
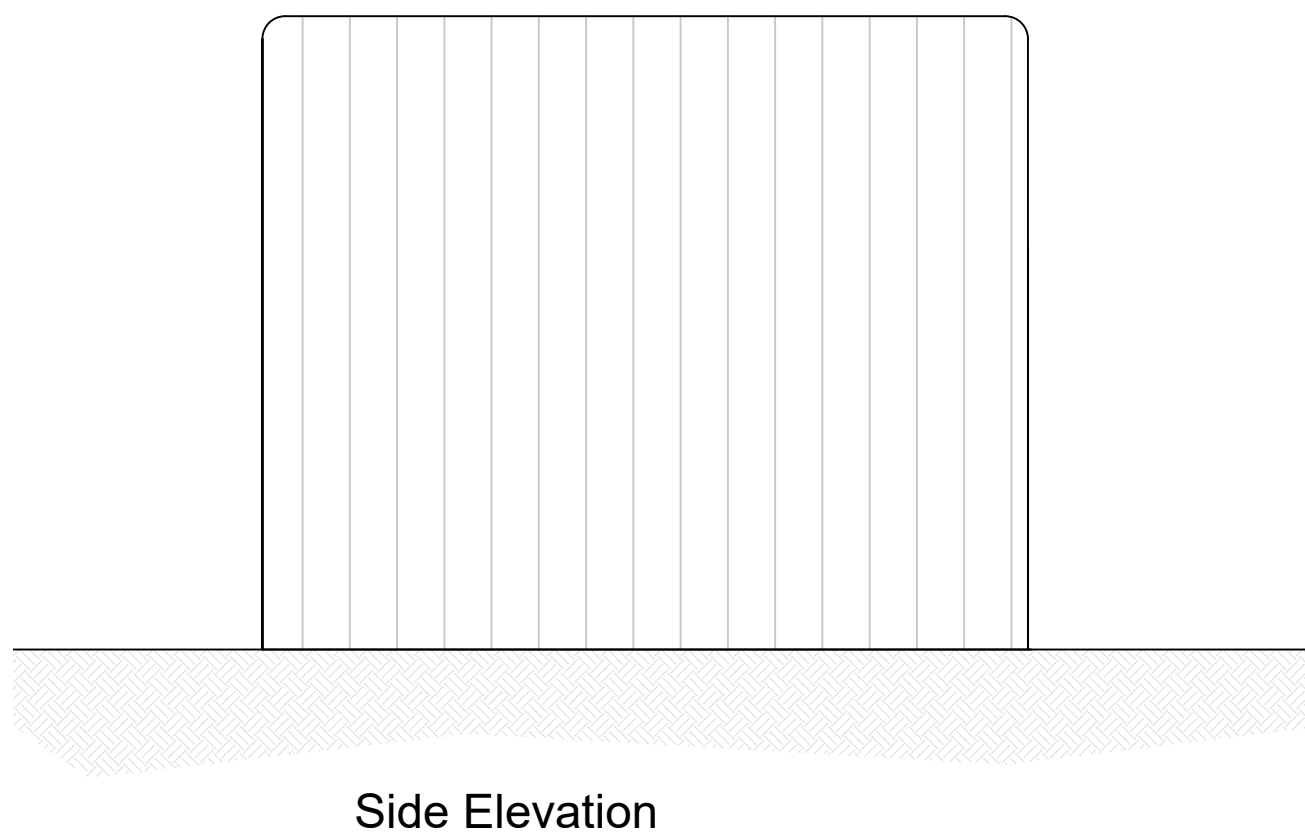
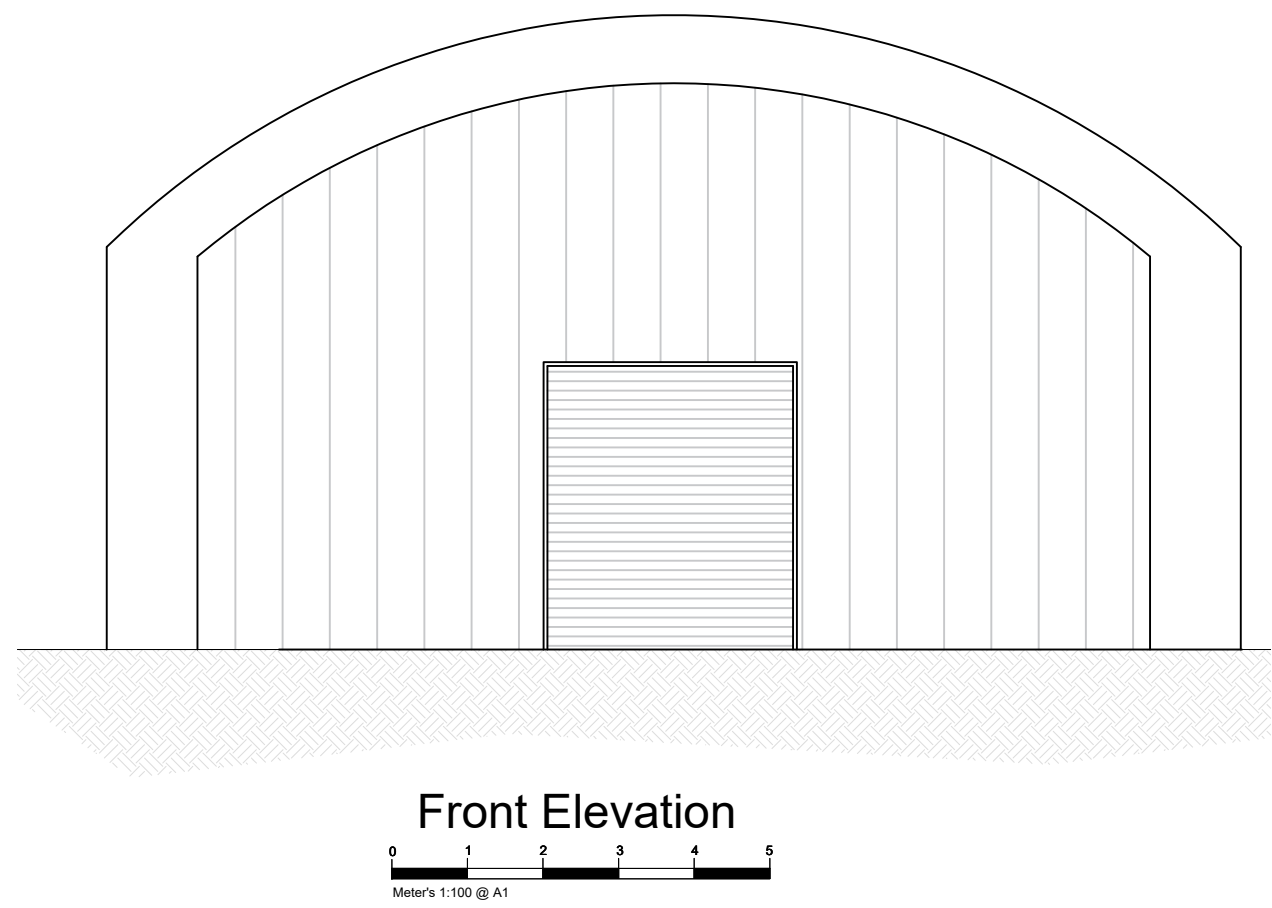

Materials

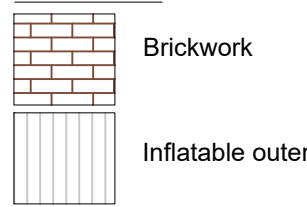

Electrical and Heating To clients spec

- Pendant Light
- Spot Light
- External Light
- Switch. (All switches 1200mm above floor)
- Double 13 Amp sockets, 450mm min. above floor.
- Double 13 Amp sockets, 1050mm min. above floor.
- T.V aerial socket.(H.L denotes 1050mm high)
- Smoke detector wired permanently to a separately fused circuit.
- Carbon Monoxide Detector to BS EN 50291:2001
- Heat Detector
- Mechanical extract fan
- External Tap
- External 13 Amp sockets, 450mm min. above floor.
- Radiator position.

NOTES

ALL DIMENSIONS TO BE CHECKED ON SITE
ALL SUBJECT TO STRUCTURAL
ENGINEERS CHECKS AND
CALCULATIONS
TO BE READ IN CONJUNCTION
WITH CONSTRUCTION SPECIFICATION
DO NOT SCALE FROM THIS DRAWING
EXCEPT FOR THE PURPOSES OF LOCAL
AUTHORITY PLANNING
IF ANY VARIATIONS ARE MADE TO
SPECIFICATIONDRAWINGS WITHOUT DK
DESIGNS KNOWLEDGE, DK DESIGNS WILL
NOT BE HELD ACCOUNTABLE FOR NON
COMPLIANCE OF PLANNING AND BUILDING
REGULATIONS
This drawing and all the information
shown is the property of DK Designs and
shall not be copied whole, or in part, or
used for any other purpose without written
permission of the Company

Rev.	Date.	Remarks
<div><div><div>DK DESIGNS</div><div>FUTURE PROJECTS TODAY</div></div><div>7A HAYWOOD HOUSE, HYDRA BUSINESS PARK NETHER LANE SHEFFIELD S35 1ZX TEL OFFICE:- 07591 206852 WEB:- WWW.DK-DESIGNS.CO.UK EMAIL :- DESIGNS@DK-DESIGNS.CO.UK</div></div>		
Client. Air Menzies International		
Unit 2B Polar Park, Bath Rd, Heathrow AS BUILT ELEVATIONS		
Scales. 1:50 @ A1		Date. May 2023
Drawing Number. 2023-042-04	Revision. -	Drawn by. KLU

As BUILT

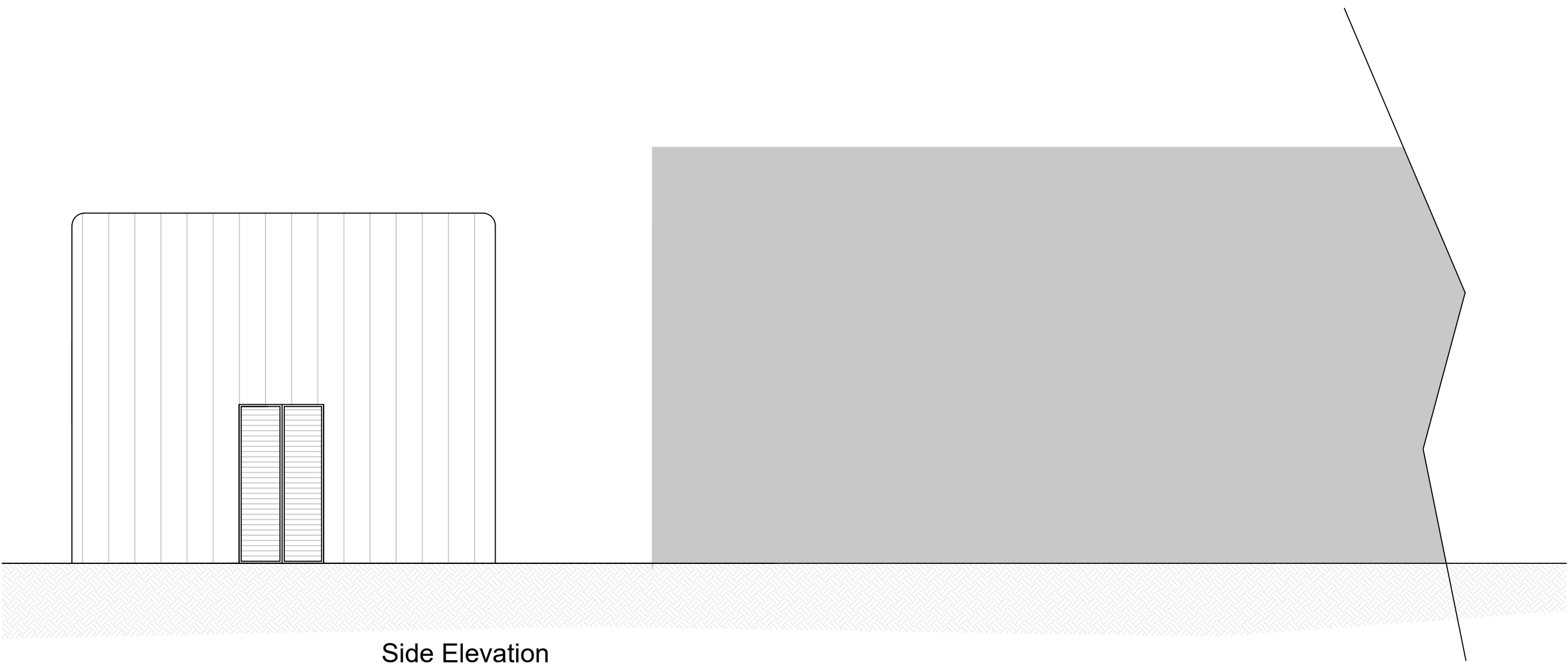
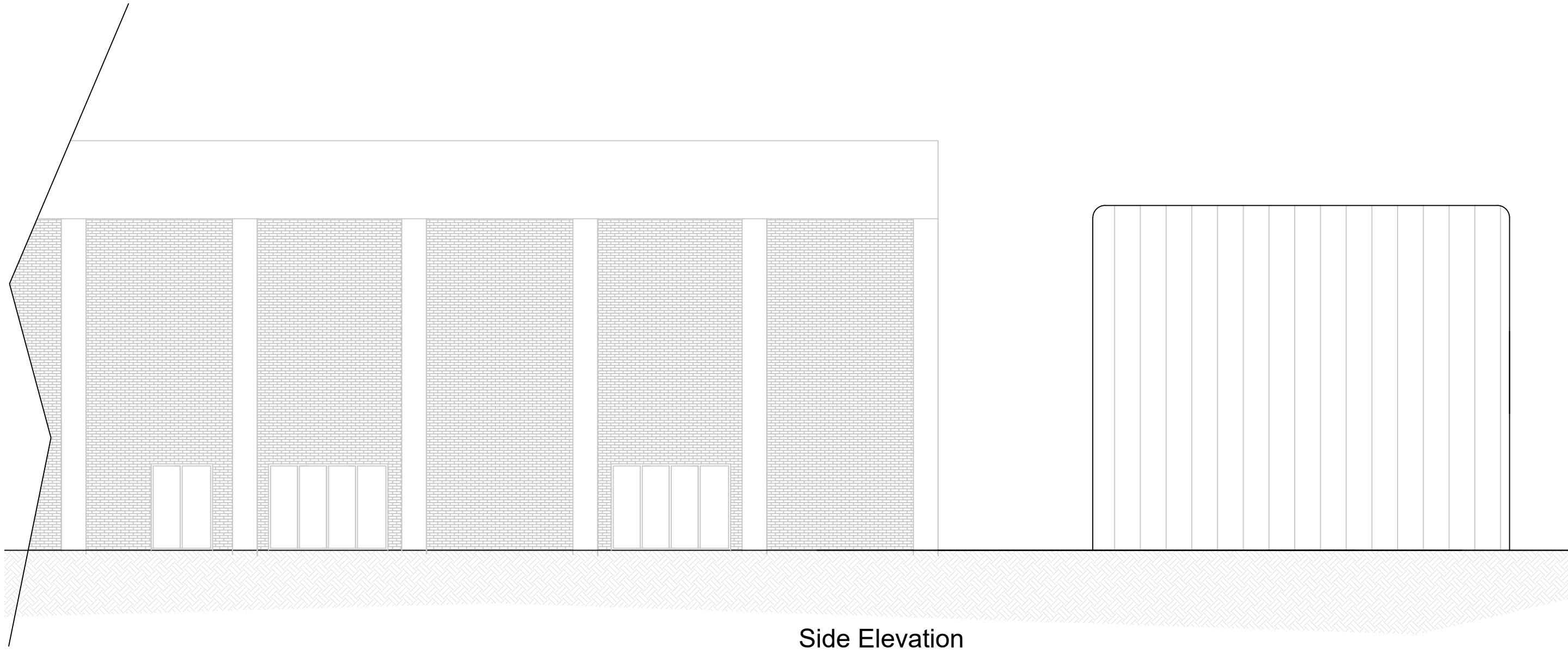

Materials

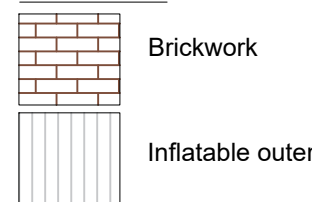

Electrical and Heating

To clients spec

- Pendant Light
- Spot Light
- External Light
- Switch. (All switches 1200mm above floor)
- Double 13 Amp sockets, 450mm min. above floor.
- Double 13 Amp sockets, 1050mm min. above floor.
- T.V aerial socket.(H.L denotes 1050mm high)
- Smoke detector wired permanently to a separately fused circuit.
- Carbon Monoxide Detector to BS EN 50291:2001
- Heat Detector
- Mechanical extract fan
- External Tap
- External 13 Amp sockets, 450mm min. above floor.
- Radiator position.

NOTES

ALL DIMENSIONS TO BE CHECKED ON SITE
ALL SUBJECT TO STRUCTURAL
ENGINEERS CHECKS AND
CALCULATIONS
TO BE READ IN CONJUNCTION
WITH CONSTRUCTION SPECIFICATION
DO NOT SCALE FROM THIS DRAWING
EXCEPT FOR THE PURPOSES OF LOCAL
AUTHORITY PLANNING
IF ANY VARIATIONS ARE MADE TO
SPECIFICATION/DRAWINGS WITHOUT DK
DESIGNS KNOWLEDGE, DK DESIGNS WILL
NOT BE HELD ACCOUNTABLE FOR NON
COMPLIANCE OF PLANNING AND BUILDING
REGULATIONS
This drawing and all the information
shown is the property of DK Designs and
shall not be copied whole, or in part, or
used for any other purpose without written
permission of the Company

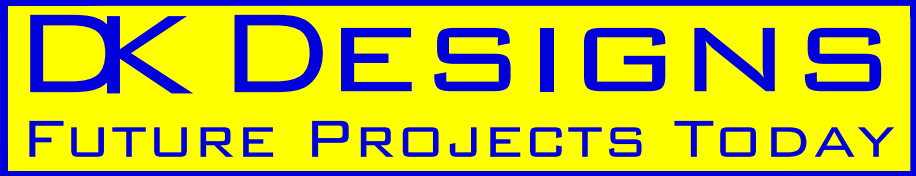

7A HAYWOOD HOUSE, HYDRA BUSINESS PARK
NETHER LANE
SHEFFIELD
S35 1ZX
TEL OFFICE:- 07591 206852
WEB:- WWW.DK-DESIGNS.CO.UK
EMAIL :- DESIGNS@DK-DESIGNS.CO.UK

Client. Air Menzies International

Unit 2B Polar Park, Bath Rd, Heathrow
AS BUILT ELEVATIONS

Scale. 1:50 @ A1	Date. May 2023
Drawing Number. 2023-042-05	Revision. -
	Drawn by. KLU