

Front Elevation Existing

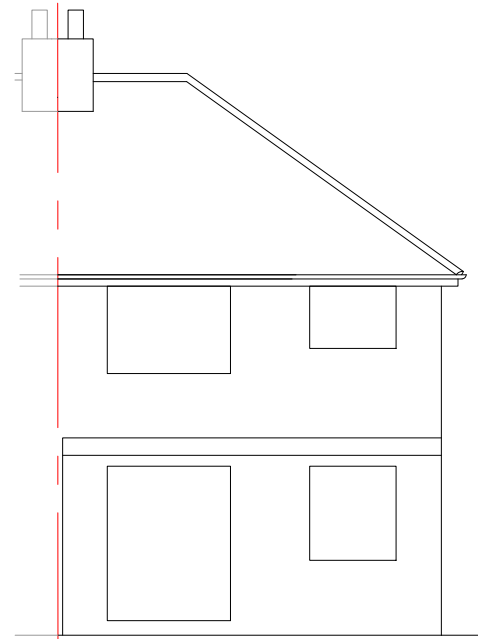

Rear Elevation Existing

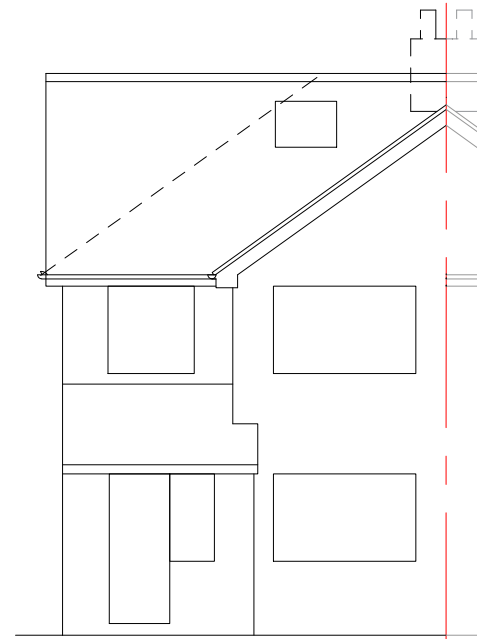

Front Elevation Proposed

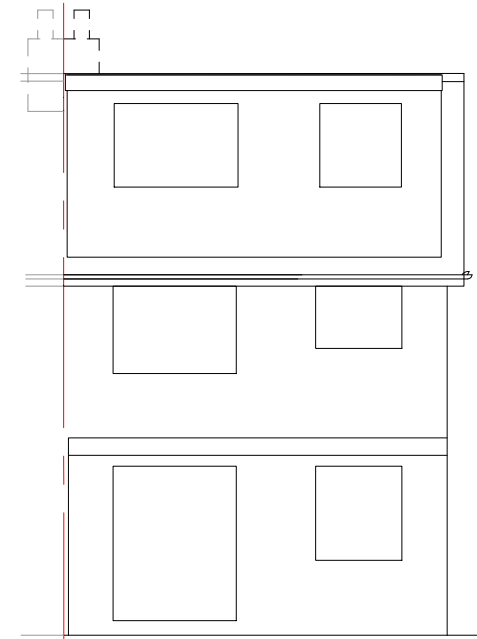

Rear Elevation Proposed

*Materials used externally to
be similar to existing in appearance
to comply with permitted development.*

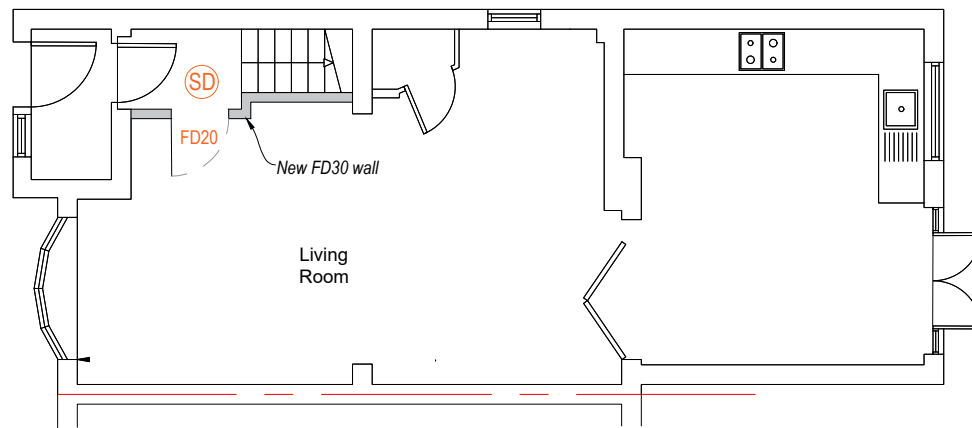

Ground Floor Proposed

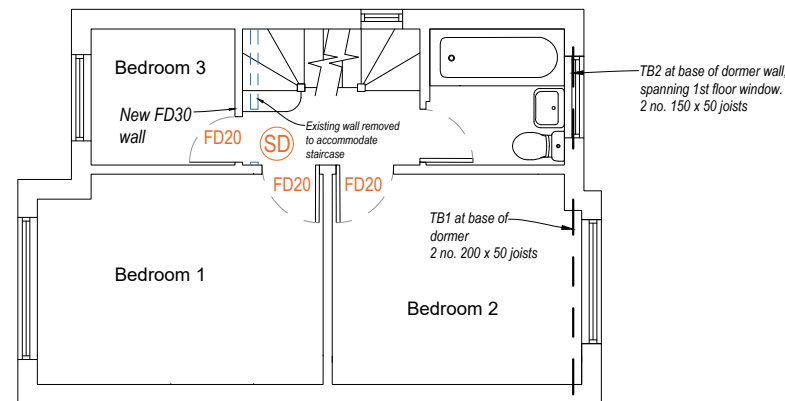

First Floor Proposed

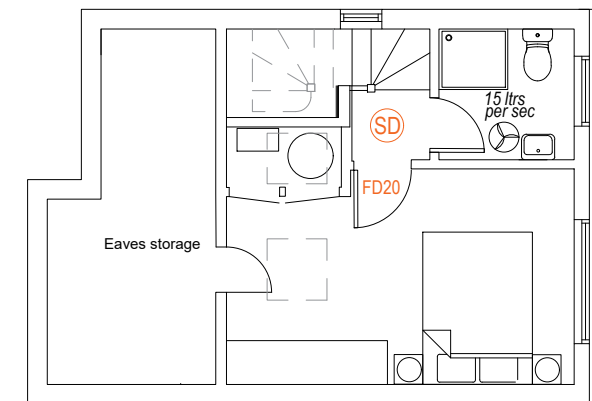

Second Floor Proposed

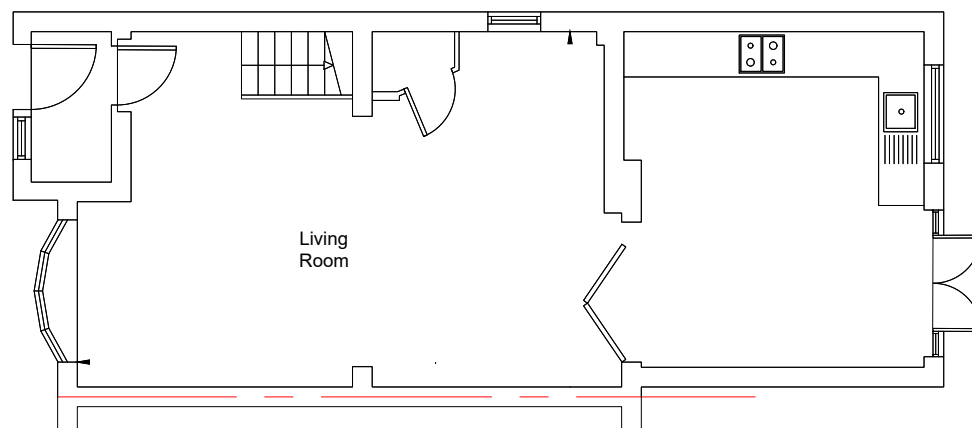

Ground Floor Existing

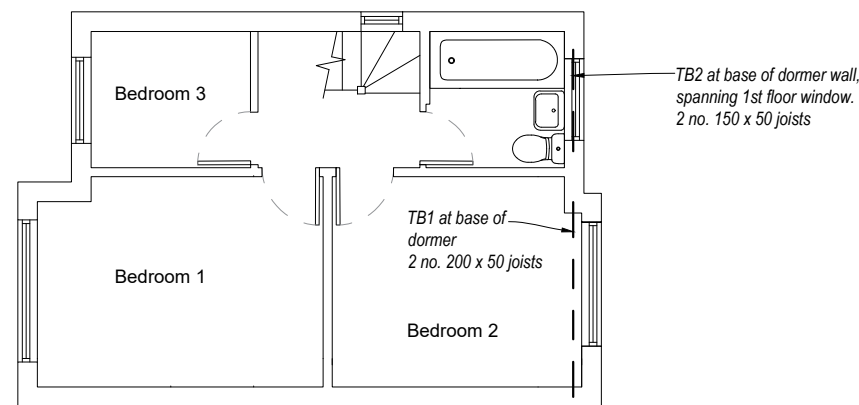

First Floor Existing

Client and builder to ensure these drawings are read in conjunction with all relevant planning drawings. Any proposed variation of dimensions or design to be discussed with Property Design and Draw prior to construction. All dimensions indicated are to be checked on site by the builder before commencement of works and any discrepancies to be reported. Builder and sub-contractors to ensure all relevant works comply with codes of practice and building regulations. No works to commence until building control have agreed to the proposals.

| | | |
|--------------------|------------------|--------------------------|
| Client: Adamson | Date: Feb '25 | Scale: 1:100, @ A3 |
|--------------------|------------------|--------------------------|

| | | |
|--|---|----------------------|
| Project: Roof Extension 65 Harvey Road Uxbridge UB10 0HS | Drawing Title: Construction Details | Dwg no: BR/107/25/02 |
|--|---|----------------------|

Property Design and Draw

Design Solutions - Planning Approval - Structural Specifications
T : 020 3532 0057
M : 07967 318158
E : eugene@propertydesignanddraw.co.uk
www.propertydesignanddraw.co.uk